





Project

Ole Sereni Hotel
- Nairobi, Kenya



Unity 80 LED
Downlight - p94



Unity 150 LED
Downlight - p100

Display

78



OCTO Smart
Downlight

80



LED Downlights

136



Emergency Kits

139



LED and GU10
Surface Downlights

142



Fire Rated Downlights

153



Die-Cast Downlights

162



Downlight
Accessories

164



Unity Mini 24V Adjustable
LEDTrackspot

168



Single Circuit
Track and Surface



190

Three Circuit
Track and Surface



207

Pendants



212

Wall Lights



218

LED Drivers
and Transformers



224

LED Flexible and
Rigid Strips



244

LED Linklights and
Cabinet Fittings

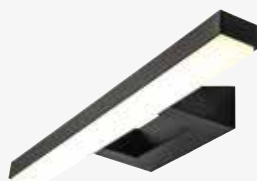

248

Bathroom Fixtures



Designed to
Deliver...



reddot award
winner lighting design



Low Ceiling Voids?

180° flip feature allows for ceiling void installations as low as 65mm

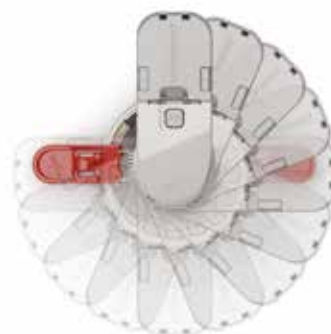

Ceiling Joist Obstruction?

280° housing rotation allows for easy installation



Part B

Test Nos.

30 Minutes Chilt/A/12229
60 Minutes Chilt/A/12230
90 Minutes Chilt/A/12231



Part C

Report Reference No.

BRE/296458



Part E

Report Reference No.

BRE/296459



Performance Downlights

Performance downlights are ideal for open areas and larger rooms such as living areas in a home, school or college communal areas as well as commercial premises, where the required lux levels need to be achieved using the fewest number of luminaires possible. Performance downlights produce a high level of light and can be used in areas where low glare and viewing comfort is not a requirement.

Galaxy LED

Application example:
Large commercial offices

Comfort LED

Application example:
Large commercial offices

Vantage LED SMD

Application example:
Commercial offices

Anzo MultiLED

Application example:
Small commercial offices

Freska LED

Application example:
Reception area

Prism Pro FRD

Application example:
Residential

Prism LED FRD

Lodi LED

Application example:
Residential



Specification / Application

Architectural Downlights



73

Architectural downlights are predominantly used in areas where glare control and viewing comfort is a high priority, such as in classrooms, in offices above workers desks and in retail applications. A more comfortable light can be achieved by using more glare control luminaires in a space to achieve a better quality and more comfortable light to work in.

Specification / Application



Unity LED Downlight, Unity LED Square Unity LED Wallwash

Application example:
Car showrooms

Unity LED Square Unity LED Rec

Application example:
Retail shops



Unity GC Pro

Application example:
Hotel reception



Unity GC

Application example:
Hotel rooms/lounge



Prism Pro Anti-glare

Application example:
Residential

Are you looking for a fire rated downlight that complies with any ceiling type?

Our industry-leading downlights have passed relevant testing to ensure full compliance in all ceiling types, Solid Timber, I-joist and Metal Web. Our products also meet these regulations:



Part B Fire Safety



Part C Moisture Protection



Part E Acoustic Resistance



Part L Energy Efficiency

Product Range:		orbio360®	 iCAGE Intelligent Fire Rated Technology	 EDGE™ GLD/PRO	 PRISM™ PRO	 PRISM™ PRO
Solid Timber	30 min	WF408531	WF408531	WF408531	WF408531	WF414859
	60 min	WF408527	WF408527	WF408527	WF408527	WF414858
	90 min	WF408530	WF408530	WF408530	WF408530	WF414870
I-Joist	30 min	WF408531	WF408531	WF416981	WF408531	WF416981
	60 min	WF408527	WF408527	WF416977	WF408527	WF416977
	90 min			WF419718		WF419718
Metal Web	30 min			WF416978		WF416978
	60 min			WF416978		WF416978

Solid Timber



The Solid Timber joist is the traditional ceiling joist used and typically is only found in domestic dwellings already constructed. They are widely used within internal floor and separating constructions for both residential and commercial applications.

Specification

30 minute construction

600mm Joist Centres

220mm x 63mm

15mm Type A Wallboard Plasterboard

60 minute construction

600mm Joist Centres

220mm x 63mm

2 x 15mm Type F Fireline Plasterboard

90 minute construction

450mm Joist Centres

220mm x 63mm

2 x 15mm Type F Fireline Plasterboard

I-Joist

I-Joists are used on new builds throughout the UK and is a lightweight joist designed for domestic applications. I-Joist now dominate the housebuilding market and continue to grow in popularity as they have a greater strength to weight ratio compared other options.



Specification

30 minute construction

600mm Joist Centres

220mm x 63mm – 9mm OSB/3 'web'

15mm Type A Wallboard Plasterboard

60 minute construction

600mm Joist Centres

220mm x 63mm – 9mm OSB/3 'web'

2 x 15mm Type F Fireline Plasterboard

90 minute construction

450mm Joist Centres

220mm x 63mm – 9mm OSB/3 'web'

2 x 15mm Type F Fireline Plasterboard



Metal Web / Open Web / Posi Joist

Metal Web or Posi Joist as it is sometimes called, is a new joist type used in the UK. Posi Joist combines the lightness of timber with the strength of the Posi Strut steel web allowing you to span far greater distances. This joist type can be used across a wide range of applications for both floor and roof in domestic, industrial and commercial applications.

Specification

30 minute construction

600mm Joist Centres

PS9 (225mm x 0.9mm) + TR26 (47x72mm timber)

15mm Type A Wallboard Plasterboard

60 minute construction

600mm Joist Centres

PS10 (253mm x 0.9mm) + TR26 (47x72mm timber)

2 x 15mm Type F Fireline Plasterboard

Orbio 360 LED Downlight

AC LED (No Driver Required)



Matt White Bezel fitted as standard

- AC230V IP65 dimmable LED fire rated downlight for domestic and commercial applications
- Supplied with matt white bezel as standard
- Innovative flexible installation features
- Fully tested for 30,60 and 90 minute ceiling types to meet Part B of Building Regulations
- Protective polycarbonate spring clip covers for ceiling protection and ease of installation
- Up to 92 Lumens per watt exceeds the requirement of Part L and Part L2 of Building Regulations
- LED lifespan L70 50,000 hours

* 7 Year Warranty applies to fittings registered online (5 Year Warranty for unregistered fittings)

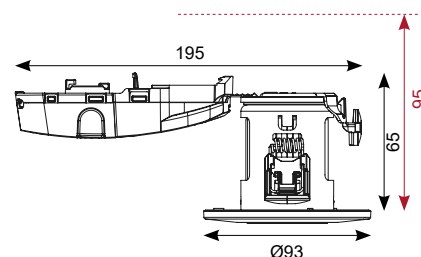

95mm Overall Height with top housing attached to main body



LED Information

Total (Watts)	8W
Lumens Delivered	
Cool White	737lm
Warm White	654lm
Lm/W Cool White	92lm
Lm/W Warm White	82lm
Beam Angle	60°
CRI	Ra 80
CCT	4000K
	3000K
Input	230V
Hertz	50/60Hz
Operating Temp	-40°C to 45°C



Code	Lamp	Description	Trade
AORBLED/CW	LED	8W - Cool White	£49.75
AORBLED/WW	LED	8W - Warm White	£49.75

Orbio 360 Accessories

77

- Bespoke dimmer suitable for use with Orbio360 and Prism FRD products only
- Suitable for controlling from 1 to 20 Orbio360 fittings
- Dimming range 12% to 100% light output
- Can be installed onto most standard style dimmer plates
- Suitable for installation with MK grid system - adaptor plate and control knob included
- Suitable for installation into 25mm metal box or surface pattress



AORBLED/DIMMER



ALEDGP
(Matt White, Chrome and Satin Chrome)



AORBLEDZ/BR AORBLEDZ/CH AORBLEDZ/SC AORBLEDZ/AB AORBLEDZ/BLC

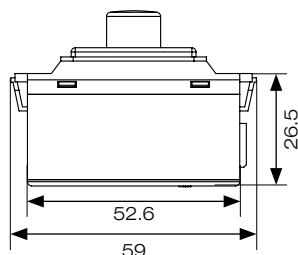
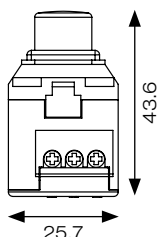

- Optional removeable twist-on, twist-off aluminium die-cast bezels with five different finishes



- Ansell Converter Plate allows retrofit application in ceilings with cutout between 76mm and 140mm diameter



AORBLEDZSQ/MW



AORBLEDZSQ/CH



AORBLEDZSQ/AB



AORBLEDZSQ/BR



AORBLEDZSQ/SC



AORBLEDZSQ/BLC

Code	Description	Trade
AORBLED/DIMMER	2 Way Push/Push	£19.50
AORBLEDZ/BR	Brass Trim Bezel	£4.15
AORBLEDZ/CH	Chrome Gloss Trim Bezel	£4.15
AORBLEDZ/SC	Satin Chrome Trim Bezel	£4.15
AORBLEDZ/AB	Antique Brass Trim Bezel	£4.35
AORBLEDZ/BLC	Black Chrome Trim Bezel	£4.35
AORBLEDZ/SQ/MW	Matt White Square Trim Bezel	£5.25
AORBLEDZ/SQ/BR	Brass Square Trim Bezel	£5.80
AORBLEDZ/SQ/CH	Chrome Gloss Square Trim Bezel	£5.80
AORBLEDZ/SQ/SC	Satin Chrome Square Trim Bezel	£5.80
AORBLEDZ/SQ/AB	Antique Brass Square Trim Bezel	£5.95
AORBLEDZ/SQ/BLC	Black Chrome Square Trim Bezel	£5.95
ALEDGP/MW	Matt White Converter Kit	£13.25
ALEDGP/CH	Chrome Converter Kit	£16.65
ALEDGP/SC	Satin Chrome Converter Kit	£16.65
ACFLP/3	LED Emergency Lighting Pack	£120.00

Prism Pro LED WiZ Fire Rated Downlight

Supplied c/w Remote Driver



PRISM
FRD
PRO



Matt White Bezel fitted as standard



Easy wiring access



Chrome Trim Bezel Accessory



Satin Chrome Trim Bezel Accessory



Matt Black Trim Bezel Accessory

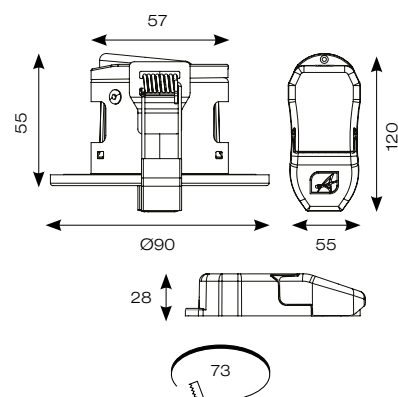

LED Information

Total (Watts)	8W
Lumens Delivered	
2700K ↔ 6000K	
573lm ↔ 547lm	
Lm/W	
2700K ↔ 6000K	
82lm ↔ 78lm	
Beam Angle	60°
CRI	Ra 80
CCT	Tunable White
Input	230V
Hertz	50/60Hz
Operating Temp	-5°C to 25°C



- 220-240V IP65 dimmable LED WiZ enabled tunable white fire rated performance downlight
- Supplied with matt white bezel as standard
- Tunable between 2700K - 6000K via Wiz App and voice control
- Remote driver with 2x1.5mm² + CPC loop-in, loop-out colour coded push fit piano terminals provide an easy and efficient installation
- Detachable LED driver for fast fix install
- Low profile design and remote driver allows installation into shallow ceiling voids
- Fully tested for 30, 60 and 90 minute ceiling types to meet Part B of Building Regulations
- Fully tested to meet Part C (moisture), Part E (acoustic) and Part L (energy) of Building Regulations
- Wide 60° beam angle for increased light distribution
- LED lifespan L70 60,000 hours

Code	Lamp	Description	Trade
APRILEDP/OCTOW	LED	8W - Tunable White	£81.00

Trim Bezels	APRILEDPBZ/CH	Chrome Trim Bezel	£3.70
	APRILEDPBZ/SC	Satin Chrome Trim Bezel	£3.70
	APRILEDPBZ/BLK	Matt Black Trim Bezel	£3.70



WiFi and Bluetooth

Two protocols for versatility with a range of accessories and commissioning. Added reliability if one protocol connection is lost the other will allow normal use.

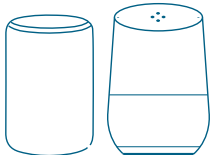

Advance Voice Control

Full voice control with smart speakers and now with Google Assistant and Siri Shortcuts on iOS 12, have full control of your lights by talking to any smartphone.

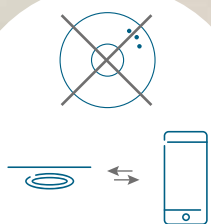

No Hub Needed

32-bit MCU chip provides smarter automation, as WiZ lighting is directly, constantly and reliably connected to the cloud there is no dependency on a hub or bridge.



Prism Pro LED Fire Rated Downlight

Supplied c/w Remote Driver



PRISM
FRD
PRO



Matt White Bezel fitted as standard



Easy wiring access



Chrome Trim Bezel Accessory



Satin Chrome Trim Bezel Accessory



Matt Black Trim Bezel Accessory

- 220-240V IP65 dimmable LED fire rated performance downlight
- Remote driver with 2x1.5mm² + CPC loop-in, loop-out colour coded push fit piano terminals provide an easy and efficient installation
- Detachable LED driver for fast fix install
- Low profile design and remote driver allows installation into shallow ceiling voids
- Fully tested for 30, 60 and 90 minute ceiling types to meet Part B of Building Regulations
- Fully tested to meet Part C (moisture), Part E (acoustic) and Part L (energy) of Building Regulations
- Wide 60° beam angle for increased light distribution
- LED lifespan L70 60,000 hours

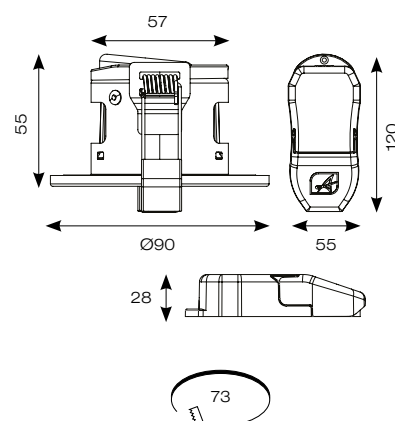

LED Information

Total (Watts)	6W
Lumens Delivered	
Cool White	577lm
Warm White	532lm
Lm/W Cool White	96lm
Lm/W Warm White	89lm
Beam Angle	60°
CRI	Ra 80
CCT	4000K 3000K
Input	230V
Hertz	50/60Hz
Operating Temp	-5°C to 25°C

Code	Lamp	Description	Trade
APRILEDP/CW	LED	6W - Cool White	£36.05
APRILEDP/WW	LED	6W - Warm White	£36.05

Trim Bezels	APRILEDPBZ/CH	Chrome Trim Bezel	£3.70
	APRILEDPBZ/SC	Satin Chrome Trim Bezel	£3.70
	APRILEDPBZ/BLK	Matt Black Trim Bezel	£3.70

Accessory	ACFLP/3	LED Emergency Lighting Pack	£120.00
------------------	----------------	-----------------------------	----------------



Ultra shallow fixture height
for shallow ceiling void

Protective covers that aid
installation and preserve
intended mounting
surface

Unique patented intumescent disc

Steel body housing

High tensile steel spring
clips for variable ceiling
thickness

New generation heat sink
providing optimal thermal
dissipation

High efficiency / long life LED engine

Precision engineered
optical lens for enhanced
light distribution

IP65 silicon gasket
providing Part C & E
compliance

Twistlock bezel available
in single colour or plated
finishes

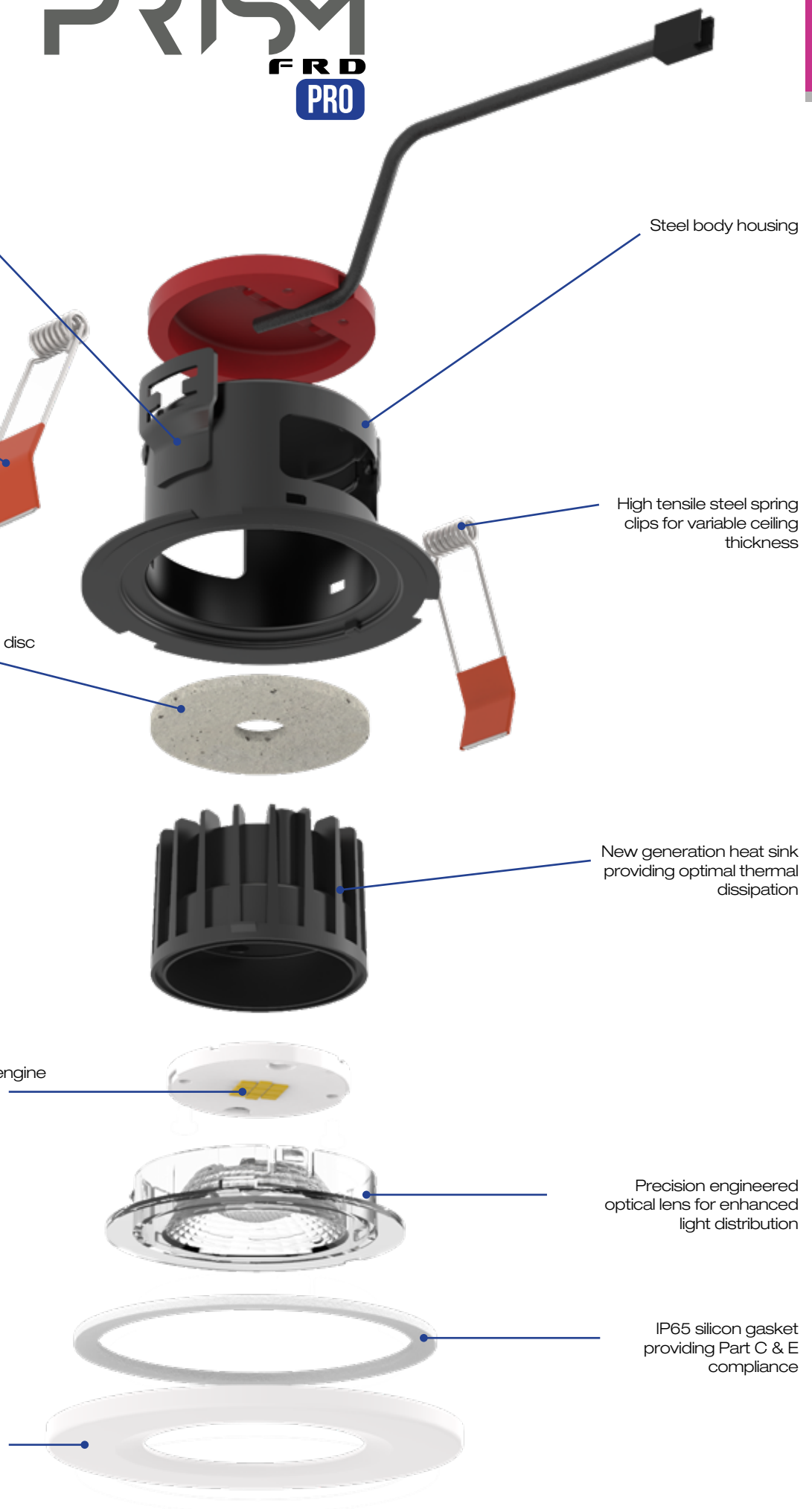

Prism Pro LED Fire Rated Downlight CCT Pack

Supplied c/w Remote Driver and Bezel Accessories



PRISM
FRD
PRO

Selectable
CCT



Matt White Bezel fitted as standard



Easy wiring access



Chrome Trim Bezel Accessory



Colour temperature select switch with 4 colour options 2700K, 3000K, 4000K and 6000K



Matt Black Trim Bezel Accessory



Satin Chrome Trim Bezel Accessory

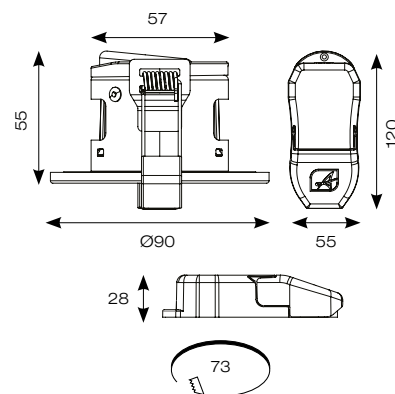

LED Information

Total (Watts) 7W

Lumens Delivered

2700K 573lm 4000K 608lm

3000K 589lm 6000K 547lm

Lm/W

2700K 82lm 4000K 87lm

3000K 84lm 6000K 78lm

Beam Angle 60°

CRI Ra 80

CCT

2700K 4000K

3000K 6000K

Input 230V

Hertz 50/60Hz

Operating Temp -5°C to 25°C

Code	Lamp	Description	Trade
APRILEDP/CCT	LED	7W - Warm White/ Cool White/ Daylight	£43.50
ACFLP/3	LED Emergency Lighting Pack		£120.00

- 220-240V IP65 dimmable LED 4 CCT selectable fire rated performance downlight
- Supplied with 4 bezels as standard:- matt white, chrome, satin chrome and matt black
- Remote driver with 2x1.5mm² + CPC loop-in, loop-out colour coded push fit piano terminals provide an easy and efficient installation
- Detachable LED driver for fast fix install
- Low profile design and remote driver allows installation into shallow ceiling voids
- Fully tested for 30, 60 and 90 minute ceiling types to meet Part B of Building Regulations
- Fully tested to meet Part C (moisture), Part E (acoustic) and Part L (energy) of Building Regulations
- Wide 60° beam angle for increased light distribution
- LED lifespan L70 60,000 hours

- 220-240V dimmable LED
- 4 CCT selectable fire rated gimbal
- 30° tilt angle
- Remote driver with 2x1.5mm² + CPC loop-in, loop-out colour coded push fit piano terminals provide an easy and efficient installation
- Detachable LED driver for fast fix install
- Low profile design and remote driver allows installation into shallow ceiling voids
- Fully tested for 30, 60 and 90 minute ceiling types to meet Part B of Building Regulations
- Fully tested to meet Part E (acoustic) and Part L (energy) of Building Regulations
- Wide 60° beam angle for increased light distribution
- LED lifespan L70 60,000 hours

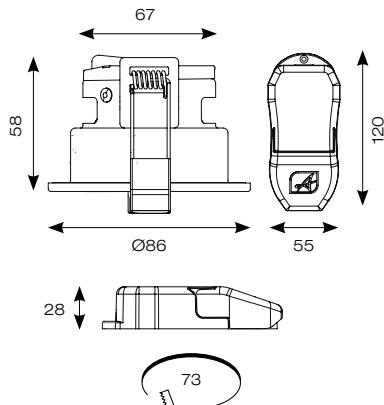

LED Information

Total (Watts)	7W
Lumens Delivered	
2700K	620lm
4000K	698lm
3000K	655lm
6000K	659lm
Lm/W	
2700K	89lm
4000K	100lm
3000K	94lm
6000K	94lm
Beam Angle	60°
CRI	Ra 80
CCT	
2700K	4000K
3000K	6000K
Input	230V
Hertz	50/60Hz
Operating Temp	-5°C to 25°C

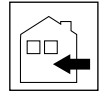

Easy wiring access



Colour temperature select switch with 4 colour options 2700K, 3000K, 4000K and 6000K



APRILEDP/G/MW
(2700K - Warm White)



APRILEDP/G/CH
(3000K - Warm White)



APRILEDP/G/SC
(4000K - Cool White)



APRILEDP/G/BLK
(6000K - Daylight)

Code	Lamp	Description	Trade
APRILEDP/G/MW	LED	7W - Warm White/ Cool White/ Daylight - Matt White	£51.00
APRILEDP/G/CH	LED	7W - Warm White/ Cool White/ Daylight - Chrome	£54.00
APRILEDP/G/SC	LED	7W - Warm White/ Cool White/ Daylight - Satin Chrome	£54.00
APRILEDP/G/BLK	LED	7W - Warm White/ Cool White/ Daylight - Black	£54.00
ACFLP/3	LED	LED Emergency Lighting Pack	£120.00

Prism Pro LED CCT Anti-Glare FRD

Supplied c/w Remote Driver



PRISM
FRD
PRO

Selectable
CCT

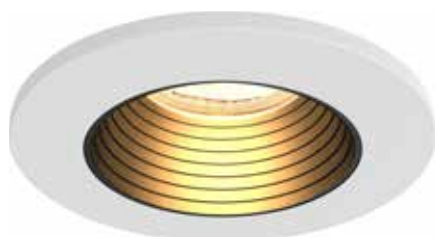

White Bezel with
black insert fitted as standard



Easy wiring access



Colour temperature select
switch with 4 colour options
2700K, 3000K, 4000K
and 6000K

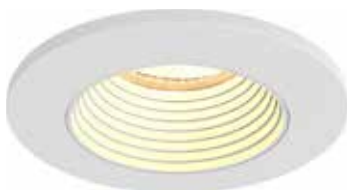

White Bezel with white insert accessory



Black Bezel with matt black insert accessory



Chrome Bezel with matt black insert accessory



Satin Chrome Bezel with matt black insert
accessory

A Architectural
Downlight

- 220-240V IP65 LED dimmable CCT fire rated architectural downlight
- Anti-glare design to create visual comfort
- Supplied with matt white bezel as standard. Chrome, satin chrome and matt black bezels sold separately
- Integrated switch allows installer the choice of 2700K, 3000K, 4000K or 6000K colour temperature options
- Remote driver with 2x1.5mm² + CPC loop-in, loop-out colour coded push fit piano terminals provide an easy and efficient installation
- Detachable LED driver for fast fix install
- Low profile design and remote driver allow installation into shallow ceiling voids
- Fully tested to meet Part C (moisture), Part E (acoustic) and Part L (energy) of Building Regulations
- Fully tested to meet Part C (moisture), Part E (acoustic) and Part L (energy efficiency) of Building Regulations
- LED Lifespan L70 60,000 hours

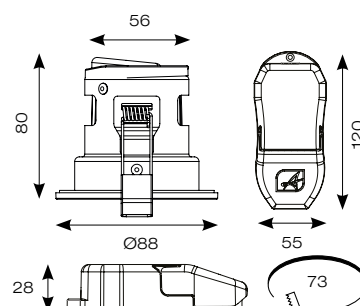

LED Information

Total (Watts) 7W

Lumens Delivered

2700K ↔ 6000K

460lm ↔ 515lm

Lm/W

2700K ↔ 6000K

66lm ↔ 74lm

Beam Angle

50°

CRI

Ra 80

CCT

Tunable White

Input

230V

Hertz

50/60Hz

Operating Temp -5°C to 25°C

	Code	Lamp	Description	Trade
	APRILEDP/AG/CCT	LED	7W - Warm White/ Cool White/ Daylight	£55.00
Bezel	APRILEDPBZ/AG/WW		White Trim Bezel with White Insert	£6.00
Inserts	APRILEDPBZ/AG/BB		Matt Black Trim Bezel with Matt Black Insert	£6.00
	APRILEDPBZ/AG/CHB		Chrome Trim Bezel with Matt Black Insert	£6.00
	APRILEDPBZ/AG/SCB		Satin Chrome Trim Bezel with Matt Black Insert	£6.00
Accessory	ACFLP/3		LED Emergency Lighting Pack	£120.00

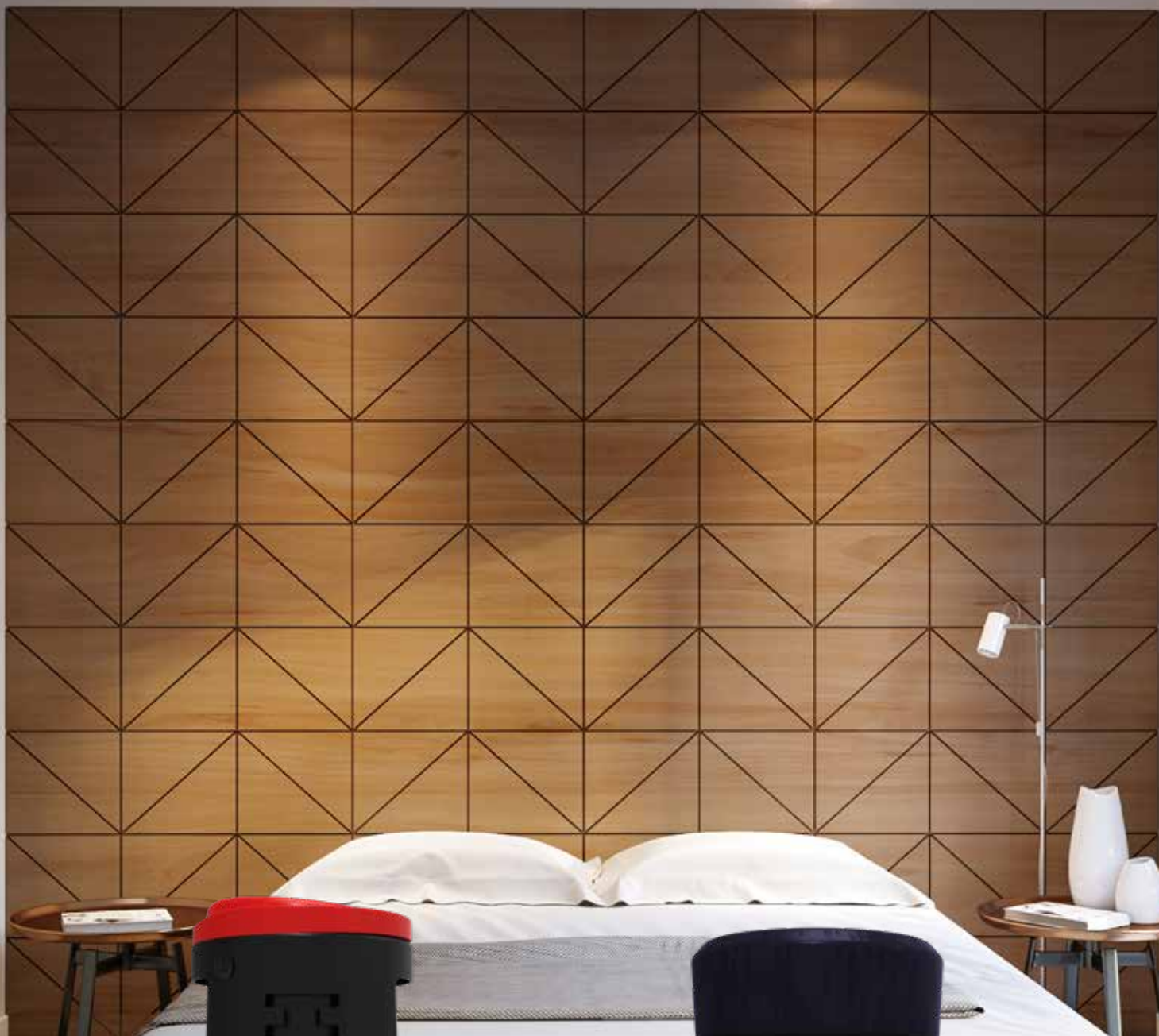

VS

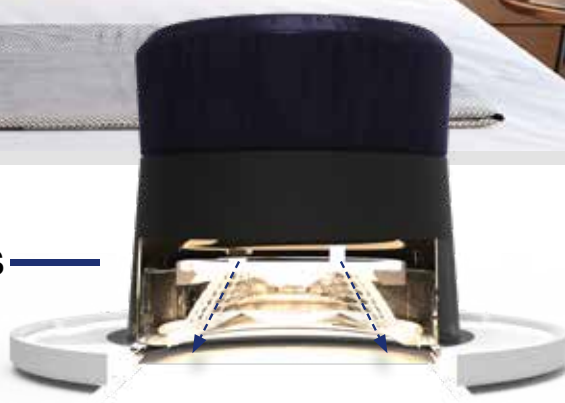

Anti-glare design

Specifically designed baffle construction with recessed LED module and diffuser provide a steep cut-off angle ensuring maximum glare control and visual comfort.

Traditional design

Shallow cut-off angle provides much less glare control and reduced visual comfort

Prism Pro LED Trimless Bezel Kit

Supplied Less Prism Pro

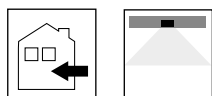

- Trimless bezel kit designed for use with:
APRILEDP/OCTOW
APRILEDP/CW
APRILEDP/WW
APRILEDP/CCT
- Steep baffle construction recesses the downlight providing a deep cut-off angle ensuring maximum glare control and visual comfort
- Intelligent 2 part kit design is accessible from underneath the ceiling both during and after installation. The main body can be fixed to the ceiling whilst the internal 'push to release' main cone can be attached afterwards. This allows for quicker and easier installation and product maintenance
- Suitable for residential and commercial applications, providing an architectural and modern appearance
- Pre-drilled screw holes ensure a quick and easy installation
- Wide design allows suitability for retro-fit applications replacing hole cut-outs up to 160mm

Please note: This product comes supplied less downlight

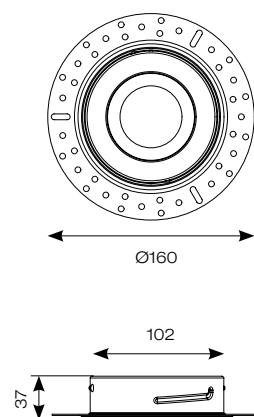

	Code	Lamp	Description	Trade
	APRILEDP/TRIM		Prism Pro Trimless Bezel Kit	£19.00
Compatible with	APRILEDP/OCTOW	LED	8W - Tunable White	£81.00
	APRILEDP/CW	LED	6W - Cool White	£36.05
	APRILEDP/WW	LED	6W - Warm White	£36.05
	APRILEDP/CCT	LED	7W - Warm White/ Cool White/ Daylight	£43.50

Prism Pro LED Trimless Bezel Kit



Simple Installation

The main body can be easily secured to the ceiling plasterboard, with the multiple holes allowing for flexible installation. The 'push to release' designed main cone ensures the Prism Pro can be accessed from underneath the ceiling both during and after installation.

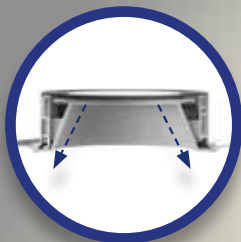

Reduced Glare Design

Steep baffle construction recesses the LED module and diffuser providing a deep cut-off angle ensuring maximum glare control and visual comfort.



Versatile

The Trimless kit can be used with all Prism Pro LED Fire Rated Downlights. This includes our OCTO WiZ enabled downlight, 3000K, 4000K and colour temperature selectable models.

* Not applicable for use with gimbal or non-Prism Pro LED models

Prism LED Fire Rated Downlight

Supplied c/w Integral Driver



P Performance
Downlight

- IP65 LED dimmable fire-rated performance downlight for domestic applications
- Supplied with matt white bezel as standard
- Integral driver with push-fit loop-in, loop-out terminals for ease and speed of installation
- Fully tested for 30, 60 and 90 minute ceiling types to meet Part B of Building Regulations
- Fully tested to meet Part C (moisture) and Part E (acoustic) of Building Regulations
- Wide 60° beam angle for increased light distribution
- LED lifespan L70 60,000 hours



Easy wiring access



Matt White Bezel fitted as standard



Chrome Trim Bezel Accessory



Satin Chrome Trim Bezel Accessory

Dimming - for best compatibility the following products are recommended :-

Ansell AORBLEDDIMMER
Zano ZGRID500
Varilight V-PRO

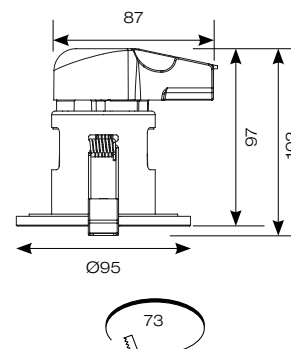

LED Information

Total (Watts)	7W
Lumens Delivered	
Cool White	715lm
Warm White	712lm
Lm/W Cool White	102lm
Lm/W Warm White	102lm
Beam Angle	60°
CRI	Ra 80
CCT	4000K 3000K
Input	230V
Hertz	50Hz
Operating Temp	-5°C to 25°C

	Code	Lamp	Description	Trade
	APRILED/CW	LED	7W - Cool White	£41.20
	APRILED/WW	LED	7W - Warm White	£41.20
Trim Bezels	APRILEDDBZ/CH		Chrome Trim Bezel	£3.95
	APRILEDDBZ/SC		Satin Chrome Trim Bezel	£3.95
Accessory	ACFLP/3		LED Emergency Lighting Pack	£120.00



Fast push-fit loop-in, loop-out termination for 2x1.5mm twin and earth cable



Ergonomic moulded terminal housing

Steel body housing

Intumescent fire barrier

Unique heat sink design for optimum heat dissipation

Optimum contact between heatsink and LED for maximum thermal performance

Sturdy spring clips with protective covers

High efficiency LED light engine

Precision engineered reflector for enhanced light distribution

IP65 silicon seal Part C and E compliant

Acoustic cushion

Aluminium die-cast secure screw on bezel with matt white paint finish or plated finishes

Product Certification



Part B
Test Nos.
30 Minutes - Exova WF408531
60 Minutes - Exova WF408527
90 Minutes - Exova WF408530

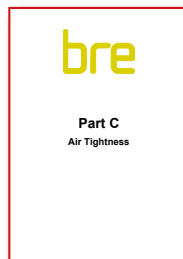

Part C
P108657-1000

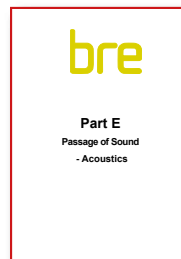

Part E
P17011-1000



Unity GC Pro LED Adjustable Downlight

Supplied c/w Remote Driver



Powered by
HEP



30° tilt angle adjustability

A Architectural
Downlight

- Compact high performance architectural adjustable downlight
- Deep cut-off angle for glare control and comfort
- Die-cast aluminium construction, powder coated and 30° cut-off angle
- Comparable performance to 50W halogen
- 30° tilt angle
- Mirror finished anodized reflector for optimum light control
- Remote driver with plug and play connection
- LED lifespan L70 50,000 hours
- Triac dimmable as standard

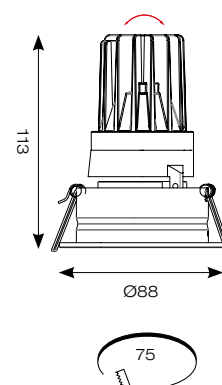

LED Information

Total (Watts)	12W
Lumens Delivered	
Cool White	404lm
Warm White	374lm
Lm/W Cool White	34lm
Lm/W Warm White	31lm
Beam Angle	33°
CRI	Ra 90
CCT	4000K
	3000K
Input	230V
Hertz	50Hz
Operating Temp	-20°C to 50°C

Code	Lamp	Description	Trade
AULEDGCP/CW	LED	12W - Cool White	£68.00
AULEDGCP/WW	LED	12W - Warm White	£68.00

/OCTO	OCTO Smart Control	+ £145.00
--------------	--------------------	------------------



Aluminium heatsink for optimum thermal management to ensure long lifetime cycle

High quality OSRAM LED Light engine

Mirror finished anodized reflector optimises light distribution providing an excellent and uniform output

Anti-glare diffuser provides visual comfort and optimum light distribution

Open housing construction allows constant air flow from heatsink providing optimal thermal performance and maximum LED lifetime

Sturdy spring clips provide tight and lasting position once installed

Protective spring clip covers for ceiling protection and ease of installation

Matt white bezel supplied provides sleek and modern appearance

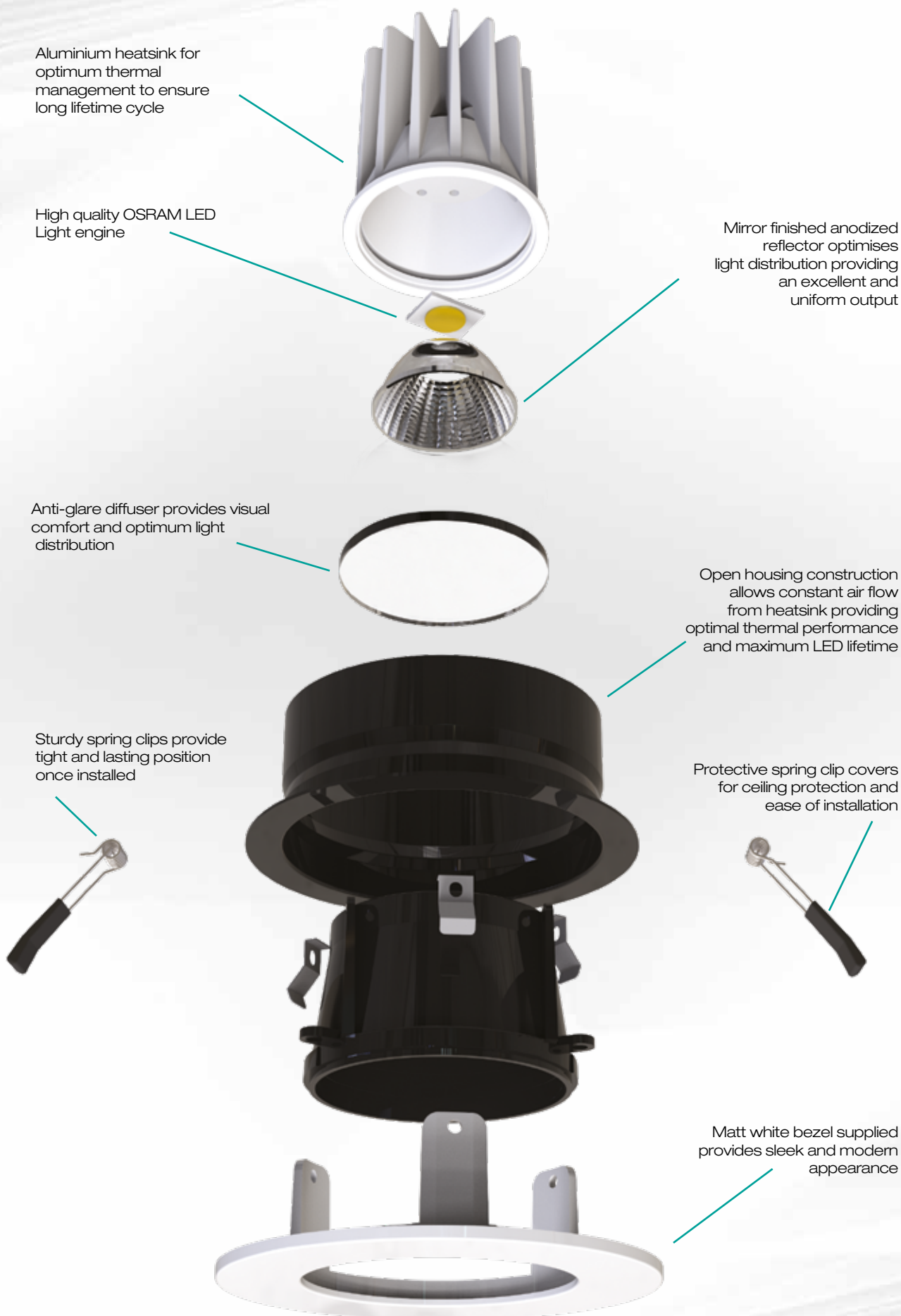

Unity GC Pro LED Fixed Downlight

Supplied c/w Remote Driver



AULEDGCP1/CW

Powered by



AULEDGCP2/CW



AULEDGCP3/CW

- Compact high performance architectural downlight
- Deep cut-off angle for glare control and comfort
- Die-cast aluminium construction, powder coated
- 3W exceeds performance of 12W Halogen
- 8W comparable performance to 35W halogen
- 15W exceeds performance of 50W halogen
- Mirror finished anodized reflector for optimum light control
- Remote driver with plug and play connection
- LED lifespan L70 50,000 hours
- Non-dimmable

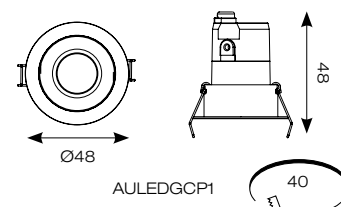

AULEDGCP1

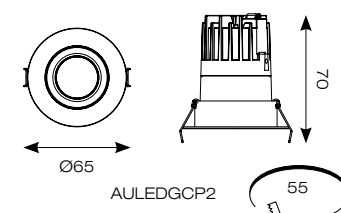

AULEDGCP2

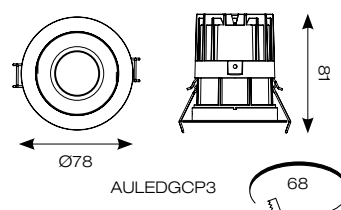

AULEDGCP3

Code	Lamp	Description	Trade
AULEDGCP1/CW	LED	3W - Cool White	£34.40
AULEDGCP1/WW	LED	3W - Warm White	£34.40
AULEDGCP2/CW	LED	8W - Cool White	£49.35
AULEDGCP2/WW	LED	8W - Warm White	£49.35
AULEDGCP3/CW	LED	15W - Cool White	£63.50
AULEDGCP3/WW	LED	15W - Warm White	£63.50
/OCTO	OCTO Smart Control		+ £145.00
ACFLP/3	LED Emergency Lighting Pack (3W and 8W Only)		£120.00

LED Information

Cool White Warm White

Total (Watts)	3W	
	8W	
	15W	
Lumens Delivered	121lm	113lm
	262lm	252lm
	629lm	586lm
Lm/W 3W	40lm	38lm
Lm/W 8W	33lm	32lm
Lm/W 15W	42lm	39lm
Beam Angle	36°	
CRI	Ra 90	
CCT	4000K	
	3000K	
Input	230V	
Hertz	50Hz	
Operating Temp	-20°C to 25°C	

Sturdy spring clips provide tight and lasting position once installed

Aluminium heatsink for optimum thermal management to ensure long lifetime cycle

Protective spring clip covers for ceiling protection and ease of installation

High quality LED light engine

Mirror finished anodized reflector optimises light distribution providing an excellent and uniform output

Anti-glare diffuser provides visual comfort and optimum light distribution

Specially designed baffle construction with recessed LED module and diffuser provide a steep cut-off angle ensuring maximum glare control and visual comfort

Slim profile matt white bezel provides sleek and modern appearance



Unity 80 LED Downlight

Supplied c/w Remote Driver



**Architectural
Downlight**

- Compact high performance architectural downlight
- IP44 rating as standard
- Die-cast aluminium construction, powder coated and 30° cut-off angle
- Exceeds performance of 2 x 18W PLC
- Mirror finished anodized reflector
- Anti-glare design to create visual comfort
- Remote driver with plug and play connection
- LED lifespan L70 50,000 hours
- Dimmable and emergency options



Powered by
TRIDONIC
▼ enlightening your ideas

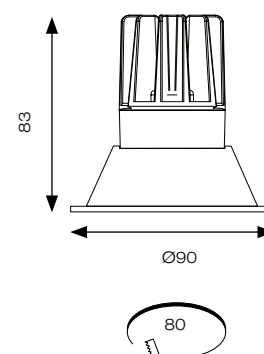

Code	Lamp	Description	Trade
AULED80D	LED	15W - Cool White	£51.50
AULED80D/WW	LED	15W - Warm White	£51.50

Options			
/M3	Emergency		+ £85.00
/SM3	Self-Test Emergency		+ £113.00
/DM3	DALI Emergency		+ £195.00
/OCTO	OCTO Smart Control		+ £145.00
/DD	Digital Dimming (DD1/DD2/DD3/DD4)		+ £90.00

LED Information

Total (Watts)	15W
Lumens Delivered	
Cool White	1161lm
Warm White	1080lm
Lm/W Cool White	77lm
Lm/W Warm White	72lm
Beam Angle	50°
CRI	Ra 90
CCT	4000K
	3000K
Input	230V
Hertz	50/60Hz
Operating Temp	-20°C to 25°C





Project - Private Residential
Abersoch, UK

Unity 80 LED Gimbal

Supplied c/w Remote Driver



**Architectural
Downlight**

- Compact high performance architectural adjustable downlight
- 30° tilt angle
- Die-cast aluminium construction, powder coated and 30° cut-off angle
- Exceeds performance of 2x18W PLC
- Mirror finish anodized reflector
- Anti glare design to create visual comfort
- Remote driver with plug and play connection
- LED lifespan L70 50,000 hours
- Dimmable and emergency options



Powered by
TRIDONIC
▼ enlightening your ideas

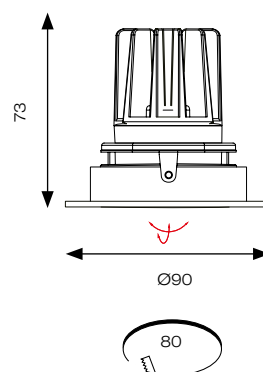

LED Information

Total (Watts)	15W
Lumens Delivered	
Cool White	1161lm
Warm White	1080lm
Lm/W Cool White	77lm
Lm/W Warm White	72lm
Beam Angle	50°
CRI	Ra 90
CCT	4000K
	3000K
Input	230V
Hertz	50/60Hz
Operating Temp	-20°C to 25°C

Code	Lamp	Description	Trade
AULED80GIM	LED	15W - Cool White	£56.00
AULED80GIM/WW	LED	15W - Warm White	£56.00

Options			
/M3	Emergency		+ £85.00
/SM3	Self-Test Emergency		+ £113.00
/DM3	DALI Emergency		+ £195.00
/OCTO	OCTO Smart Control		+ £145.00
/DD	Digital Dimming (DD1/DD2/DD3/DD4)		+ £90.00



- Compact high performance architectural downlight
- IP44 rating as standard
- Die-cast aluminium construction, powder coated and 30° cut-off angle
- Performance comparable to 2x26W PLC
- Mirror finished anodized reflector
- Anti-glare design to create visual comfort
- Remote driver with plug and play connection
- LED lifespan L80 60,000 hours
- Dimmable and emergency options

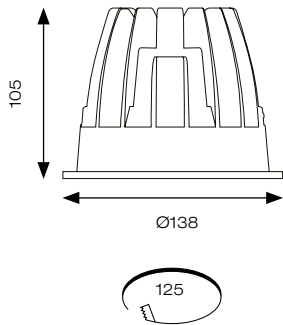
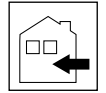

Powered by
TRIDONIC
▼ enlightening your ideas



LED Information

Total (Watts)	21W
Lumens Delivered	
Cool White	1521lm
Warm White	1386lm
Lm/W Cool White	72lm
Lm/W Warm White	66lm
Beam Angle	70°
CRI	Ra 90
CCT	4000K 3000K
Input	230V
Hertz	50/60Hz
Operating Temp	-20°C to 25°C

Code	Lamp	Description	Trade
AULED125D	LED	21W - Cool White	£66.50
AULED125D/WW	LED	21W - Warm White	£66.50

Options	/M3	Emergency	+ £85.00
	/SM3	Self-Test Emergency	+ £113.00
	/DM3	DALI Emergency	+ £195.00
	/OCTO	OCTO Smart Control	+ £145.00
	/DD	Digital Dimming (DD1/DD2/DD3/DD4)	+ £90.00





Project - Ocean BMW Garage
Falmouth, UK

- Compact high performance architectural downlight
- IP44 rating as standard
- Die-cast aluminium construction, powder coated and 30° cut-off angle
- Exceeds performance of 2X32W PL-T
- Mirror finished anodized reflector
- Anti-glare design to create visual comfort
- Remote driver with plug and play connection
- LED lifespan L70 50,000 hours
- Dimmable and emergency options

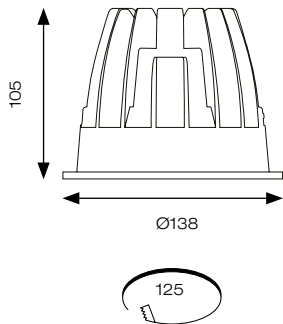
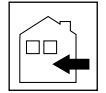

Powered by
TRIDONIC
▼ enlightening your ideas



LED Information

Total (Watts)	28W
Lumens Delivered	
Cool White	2400lm
Warm White	2300lm
Lm/W Cool White	85lm
Lm/W Warm White	82lm
Beam Angle	70°
CRI	Ra 90
CCT	4000K 3000K
Input	230V
Hertz	50/60Hz
Operating Temp	-20°C to 25°C

Code	Lamp	Description	Trade
AULED125DHP	LED	28W - Cool White	£82.50
AULED125DHP/WW	LED	28W - Warm White	£82.50

Options	/M3	Emergency	+ £85.00
	/SM3	Self-Test Emergency	+ £113.00
	/DM3	DALI Emergency	+ £195.00
	/OCTO	OCTO Smart Control	+ £145.00
	/DD	Digital Dimming (DD1/DD2/DD3/DD4)	+ £90.00



Unity 150 LED Downlight

Supplied c/w Remote Driver

A Architectural
Downlight

100



- Compact high performance architectural downlight
- IP44 rating as standard
- Die-cast aluminium construction, powder coated and 30° cut-off angle
- Performance comparable to 2x42W PLC / 70W HQI
- Mirror finished anodized reflector
- Anti-glare design to create visual comfort
- Remote driver with plug and play connection
- LED lifespan L70 50,000 hours
- Dimmable and emergency options

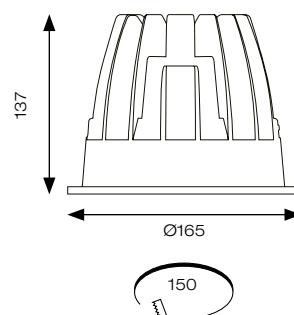

LED Information

Total (Watts)	37W
Lumens Delivered	
Cool White	3254lm
Warm White	2870lm
Lm/W Cool White	88lm
Lm/W Warm White	78lm
Beam Angle	70°
CRI	Ra 90
CCT	4000K
	3000K
Input	230V
Hertz	50/60Hz
Operating Temp	-20°C to 25°C

Code	Lamp	Description	Trade
AULED150D	LED	37W - Cool White	£91.00
AULED150D/WW	LED	37W - Warm White	£91.00

Options			
/M3	Emergency		+ £85.00
/SM3	Self-Test Emergency		+ £113.00
/DM3	DALI Emergency		+ £195.00
/OCTO	OCTO Smart Control		+ £145.00
/DD	Digital Dimming (DD1/DD2/DD3/DD4)		+ £90.00





Project - Ole Sereni Hotel
Nairobi, Kenya

Unity 150 DHP LED Downlight

Supplied c/w Remote Driver

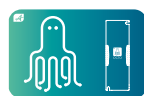

**Architectural
Downlight**

- Compact high performance architectural downlight
- IP44 rating as standard
- Die-cast aluminium construction, powder coated and 30° cut-off angle
- Exceeds performance of 100W HQI
- Mirror finished anodized reflector
- Anti-glare design to create visual comfort
- Remote driver with plug and play connection
- LED lifespan L70 50,000 hours
- Dimmable and emergency options

Powered by
TRIDONIC
▼ enlightening your ideas

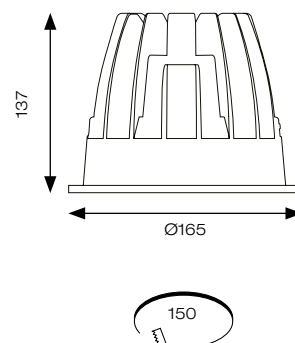

	Code	Lamp	Description	Trade
	AULED150DHP	LED	41W - Cool White	£101.00
Options	/M3		Emergency	+ £85.00
	/SM3		Self-Test Emergency	+ £113.00
	/DM3		DALI Emergency	+ £195.00
	/OCTO		OCTO Smart Control	+ £145.00
	/DD		Digital Dimming (DD1/DD2/DD3/DD4)	+ £90.00

LED Information

Total (Watts)	41W
Lumens Delivered	3900lm
Lm/W	95lm
Beam Angle	70°
CRI	Ra 90
CCT	4000K
Input	230V
Hertz	50/60Hz
Operating Temp	-20°C to 25°C





Project - Sixpad
London, UK

Unity 100 Square LED Downlight

Supplied c/w Remote Driver



**Architectural
Downlight**



Powered by
TRIDONIC
▼ enlightening your ideas

- Compact high performance architectural downlight
- Circular hole cut-out for ease of installation and alignment
- IP54 rating as standard
- Die-cast aluminium construction, powder coated and 30° cut-off angle
- Exceeds performance of 2x18W PLC
- Mirror finished anodized reflector
- Anti-glare design to create visual comfort
- Remote driver with plug and play connection
- LED lifespan L70 50,000 hours
- Dimmable and emergency options

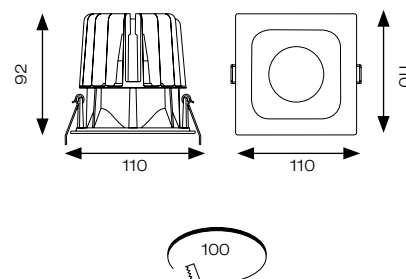

Code	Lamp	Description	Trade
AUSQLED100D/CW	LED	15W - Cool White	£61.50
Options	/M3	Emergency	+ £85.00
	/SM3	Self-Test Emergency	+ £113.00
	/DM3	DALI Emergency	+ £195.00
	/OCTO	OCTO Smart Control	+ £145.00
	/DD	Digital Dimming (DD1/DD2/DD3/DD4)	+ £90.00

LED Information

Total (Watts)	15W
Lumens Delivered	1327lm
Lm/W	88lm
Beam Angle	57°
CRI	Ra 90
CCT	4000K
Input	230V
Hertz	50/60Hz
Operating Temp	-20°C to 25°C



Unity 125 Square LED Downlight

Supplied c/w Remote Driver

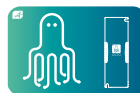

105

- Compact high performance architectural downlight
- Circular hole cut-out for ease of installation and alignment
- IP54 rating as standard
- Die-cast aluminium construction, powder coated and 30° cut-off angle
- Performance comparable to 70W HQI
- Mirror finished anodized reflector
- Anti-glare design to create visual comfort
- Remote driver with plug and play connection
- LED lifespan L70 50,000 hours
- Dimmable and emergency options

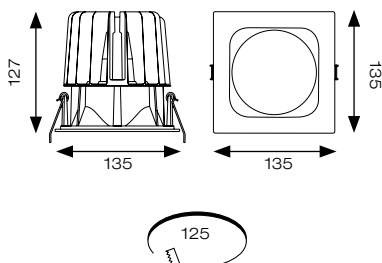

Powered by
TRIDONIC
▼ enlightening your ideas



Circular Cut-out



Circular cut-out for ease of installation

LED Information

Total (Watts)	29W
Lumens Delivered	2639lm
Lm/W	91lm
Beam Angle	70°
CRI	Ra 90
CCT	4000K
Input	230V
Hertz	50/60Hz
Operating Temp	-20°C to 25°C



	Code	Lamp	Description	Trade
	AUSQLED125D/CW	LED	29W - Cool White	£76.50
Options	/M3		Emergency	+ £85.00
	/SM3		Self-Test Emergency	+ £113.00
	/DM3		DALI Emergency	+ £195.00
	/OCTO		OCTO Smart Control	+ £145.00
	/DD		Digital Dimming (DD1/DD2/DD3/DD4)	+ £90.00

Warrington: +44 (0) 1942 433333
Belfast: +44 (0) 2890 773750



Unity 150 Square LED Downlight

Supplied c/w Remote Driver



**Architectural
Downlight**



Powered by
TRIDONIC
▼ enlightening your ideas

- Compact high performance architectural downlight
- Circular hole cut-out for ease of installation and alignment
- IP54 rating as standard
- Die-cast aluminium construction, powder coated and 30° cut-off angle
- Performance comparable to 70W HQL
- Mirror finished anodized reflector
- Anti-glare design to create visual comfort
- Remote driver with plug and play connection
- LED lifespan L70 50,000 hours
- Dimmable and emergency options

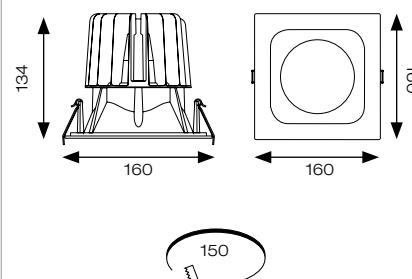

LED Information

Total (Watts)	41W
Lumens Delivered	3775lm
Lm/W	92lm
Beam Angle	70°
CRI	Ra 90
CCT	4000K
Input	230V
Hertz	50/60Hz
Operating Temp	-20°C to 25°C



Code	Lamp	Description	Trade
AUSQLED150DHP/CW	LED	41W - Cool White	£89.50

Options			
/M3	Emergency		+ £85.00
/SM3	Self-Test Emergency		+ £113.00
/DM3	DALI Emergency		+ £195.00
/OCTO	OCTO Smart Control		+ £145.00
/DD	Digital Dimming (DD1/DD2/DD3/DD4)		+ £90.00



Project - Commercial Development
Golborne, UK

Unity 100 LED Wallwash

Supplied c/w Remote Driver



reddot award
winner lighting design

Powered by
TRIDONIC
▼enlightening your ideas



Angle Variant Options



Code	Lamp	Description	Trade
AULED100WW	LED	15W - Cool White	£63.50
AULED100WW/WW	LED	15W - Warm White	£63.50

Options			
/OCTO	OCTO Smart Control		+ £145.00
/DD	Digital Dimming (DD1/DD2/DD3/DD4)		+ £90.00

Architectural
Downlight

- Recessed adjustable architectural wallwash with 355° rotation
- Adjustable tilt angle from -15° to 45°
- 30° cut-off angle in the horizontal position
- Exceeds performance of 100W halogen
- Die-cast aluminium body and heatsink for good thermal management
- Remote driver with plug and play connection
- LED lifespan L70 50,000 hours
- Dimmable options

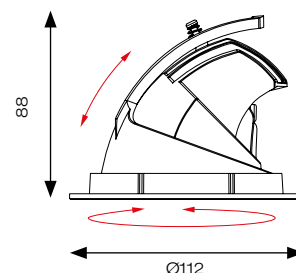

LED Information

Total (Watts)	15W
Lumens Delivered	
Cool White	1041lm
Warm White	896lm
Lm/W Cool White	74lm
Lm/W Warm White	60lm
Beam Angle	50°
CRI	Ra 90
CCT	4000K
	3000K
Input	230V
Hertz	50/60Hz
Operating Temp	-20°C to 25°C





Project - COYSA Bathroom Showroom
Madrid, Spain



Project - Paper Assist
Dublin, Ireland

Unity 150 LED Wallwash

Supplied c/w Remote Driver

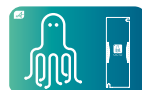

111

- Recessed adjustable architectural wallwash with 355° rotation
- Adjustable tilt angle from -15° to 45°
- 30° cut-off angle in the horizontal position
- Comparable performance to 70W HQL
- Die-cast aluminium body and heatsink for good thermal management
- Remote driver with plug and play connection
- LED lifespan L70 50,000 hours
- Dimmable options



reddot award
winner lighting design

Powered by
TRIDONIC
▼ enlightening your ideas

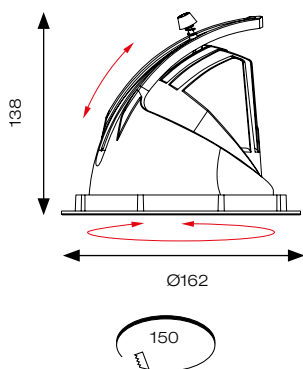

LED Information

Total (Watts)	28W
Lumens Delivered	
Cool White	2699lm
Warm White	2497lm
Lm/W Cool White	93lm
Lm/W Warm White	86lm
Beam Angle	40°
CRI	Ra 90
CCT	4000K 3000K
Input	230V
Hertz	50/60Hz
Operating Temp	-20°C to 25°C



Code	Lamp	Description	Trade
AULED150WW	LED	28W - Cool White	£84.00
AULED150WW/WW	LED	28W - Warm White	£84.00

Options	/OCTO	OCTO Smart Control	+ £145.00
	/DD	Digital Dimming (DD1/DD2/DD3/DD4)	+ £90.00



Warrington: +44 (0) 1942 433333
Belfast: +44 (0) 2890 773750



Unity 175 LED Wallwash

Supplied c/w Remote Driver



reddot award
winner lighting design

Powered by
TRIDONIC
▼ enlightening your ideas



Angle Variant Options



Code	Lamp	Description	Trade
AULED175WW	LED	35W - Cool White	£99.00
AULED175WW/WW	LED	35W - Warm White	£99.00
Options	/OCTO	OCTO Smart Control	+ £145.00
	/DD	Digital Dimming (DD1/DD2/DD3/DD4)	+ £90.00

A Architectural
Downlight

- Recessed adjustable architectural wallwash with 355° rotation
- Adjustable tilt angle from -15° to 45°
- 30° cut-off angle in the horizontal position
- Comparable performance to 100W HQI
- Die-cast aluminium body and heatsink for good thermal management
- Remote driver with plug and play connection
- LED lifespan L70 50,000 hours
- Dimmable options

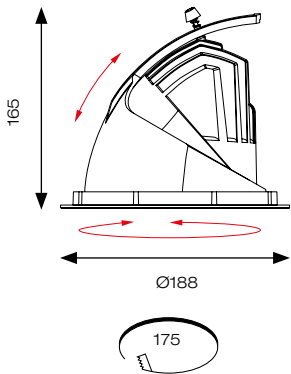

LED Information

Total (Watts)	35W
Lumens Delivered	
Cool White	3239lm
Warm White	2887lm
Lm/W Cool White	88lm
Lm/W Warm White	78lm
Beam Angle	40°
CRI	Ra 90
CCT	4000K
	3000K
Input	230V
Hertz	50/60Hz
Operating Temp	-20°C to 25°C



Unity Rectangular LED Wallwash

Supplied c/w Remote Driver

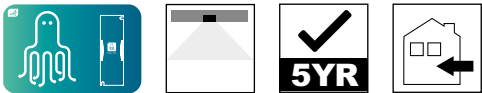

- Adjustable rectangular recessed architectural wallwash with 65° tilt angle
- Die-cast aluminium body and heatsink for efficient thermal management
- Exceeds performance of 70W HQI
- Energy saving retrofit replacement for existing HQI fittings
- Remote driver with plug and play connection
- LED lifespan L70 50,000 hours
- Dimmable options

Powered by
TRIDONIC
▼ enlightening your ideas

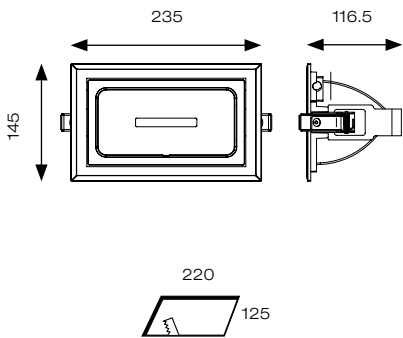

LED Information

Total (Watts)	35W
Lumens Delivered	3065lm
Lm/W	85lm
Beam Angle	110°
CRI	Ra 80
CCT	4000K
Input	230V
Hertz	50/60Hz
Operating Temp	-20°C to 25°C



	Code	Lamp	Description	Trade
	AULEDRECWW	LED	35W - Cool White	£139.00
Options	/OCTO		OCTO Smart Control	+ £145.00
	/DD		Digital Dimming (DD1/DD2/DD3/DD4)	+ £90.00

Warrington: +44 (0) 1942 433333
Belfast: +44 (0) 2890 773750





Project - Commercial Development
Golborne, UK



- Recessed adjustable architectural downlight
- Retractable head design allows for a range of installation applications
- Full 360° head rotation and 90° tilting capability
- Exceeds performance of 50W AR111 lamp
- Black trim provides excellent glare control
- Steel housing with die-cast aluminium body for excellent thermal management
- Remote driver with plug and play connection
- LED lifespan L70 50,000 hours
- Dimmable options

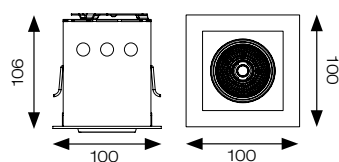

AULED1/SMP

90

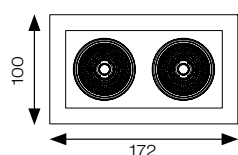
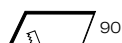

AULED2/RMP

158

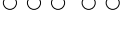

LED Information

Total (Watts)	
Square	14W
Rectangular	2 x 14W
Lumens Delivered	
Square	1020lm
Rectangular	2 x 1020lm
Lm/W	73lm
Beam Angle	45°
CRI	Ra 90
CCT	4000K
Input	230V
Hertz	50Hz/60Hz
Operating Temp	-20°C to 25°C



AULED1/SMP



Fully retractable head with 360° rotation and 90° tilting capability



AULED2/RMP



Code	Lamp	Description	Trade
AULED1/SMP	LED	14W - Cool White	£66.00
AULED2/RMP	LED	2 x 14W - Cool White	£127.00
Options	/OCTO	OCTO Smart Control	+ £145.00
	/DD	Digital Dimming (DD1/DD2/DD3/DD4)	+ £90.00



Project - Commercial Development
Golborne, UK

- Recessed adjustable architectural downlight
- Fully adjustable tilt angle 30° on two axis
- Comparable performance to 50W HQI
- Black trim provides excellent glare control
- Steel housing with die-cast aluminium body for good thermal management
- Remote driver with plug and play connection
- LED lifespan L80 60,000 hours
- Dimmable options

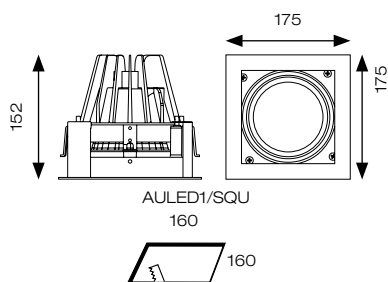

AULED1/SQU

Powered by
TRIDONIC
▼ enlightening your ideas

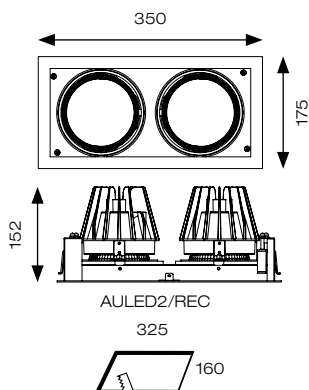

AULED2/REC

LED Information

Total (Watts)	
Square	37W
Rectangular	2 x 37W
Lumens Delivered	
Square	3239lm
Rectangular	2 x 3239lm
Lm/W	88lm
Beam Angle	40°
CRI	Ra 90
CCT	4000K
Input	230V
Hertz	50/60Hz
Operating Temp -20°C to 25°C	



Code	Lamp	Description	Trade
AULED1/SQU	LED	37W - Cool White	£102.00
AULED2/REC	LED	2 x 37W - Cool White	£214.00

Options	/OCTO	OCTO Smart Control	+ £145.00
	/DD	Digital Dimming (DD1/DD2/DD3/DD4)	+ £90.00

Galaxy CCT LED Downlight

Supplied c/w Remote Driver



AGALED/1/CCT

Powered by
TRIDONIC
▼ enlightening your ideas



AGALED/1/CCT
with drop glass attachment installed

P Performance
Downlight

- Compact IP65 LED performance downlight which out performs twin 18W and 26W PLC lamp variants
- One product provides both 3000K and 4000K colour temperature options
- Cut-out dimensions suitable to replace most PLC downlights
- Fitting and driver pre-wired with ST18 connectors
- Faceted reflector and optical fresnel lens provides outstanding performance, uniformity and glare control
- Removable twist on, twist off bezel provides option of utilising alternative bezel and drop glass accessories
- Dimmable and Emergency options
- LED lifespan L70 50,000 hours

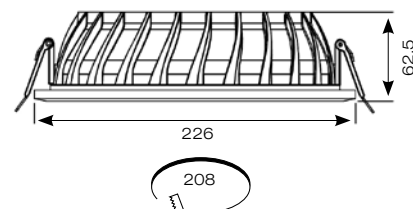

Remote Emergency Box Dimensions
Length 415mm, Width 145mm,
Depth 70mm

Code	Lamp	Description	Trade
AGALED/1/CCT	LED	15W - Cool White / Warm White	£116.00
AGALED/2/CCT	LED	20W - Cool White / Warm White	£156.00

Options			
/M3	Emergency		+ £145.00
/SM3	Self-Test emergency		+ £173.00
/DM3	DALI emergency		+ £255.00
/OCTO	OCTO Smart Control		+ £145.00
/DD	Digital Dimming (DD1/DD2/DD3/DD4)		+ £90.00

Drop Glass 1		
AGPL/DG1/W	Clear outer ring with frosted centre disc c/w Trim Bezel - White	£17.85

Drop Glass 3		
AGPL/DG3/W	Frosted glass halo with open centre c/w Trim Bezel - White	£17.85

LED Information

Total (Watts)	15W	20W
Lumens Delivered		
Cool White	1557lm	2250lm
Warm White	1484lm	2230lm
Lm/W Cool White	103lm	112lm
Lm/W Warm White	98lm	112lm
CRI	Ra 80	
CCT	3000K/4000K	
Input	230V	
Hertz	50/60Hz	
Operating Temp	-20°C to 40°C	





Project - Sixpad
London, UK

Comfort LED Tunable White Downlight

Supplied c/w Remote Driver



120



Powered by
TRIDONIC
▼ enlightening your ideas



- Economic high performance IP44 downlight
- Deep cut-off angle for glare control and comfort
- Osram LED technology and enhanced diffuser design for outstanding uniformity
- One product provides complete control of colour temperature selection, ranging between 2700K and 6500K. Colour selection achieved via the Casambi App
- Full dimming control via Casambi App
- Downlight design allows installation into existing hole cut-outs from 200mm to 220mm
- Emergency options available
- Polycarbonate housing with unique thermal management for durability and optimum lifespan
- LED lifespan L70 50,000 hours

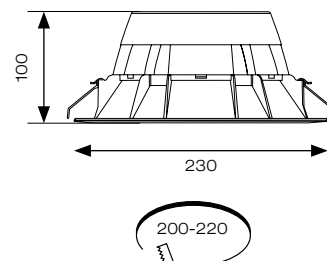

LED Information

Total (Watts)	15W
	22W 30W
Lumens Delivered	2700K ↔ 6500K
15W	1219lm ↔ 1752lm
22W	1610lm ↔ 2356lm
30W	1992lm ↔ 3014lm
Lm/W	2700K ↔ 6500K
15W	81lm ↔ 117lm
22W	73lm ↔ 107lm
30W	66lm ↔ 100lm
Beam Angle	60°
CRI	Ra 80
CCT	Tunable White
Input	230V
Hertz	50Hz
Operating Temp	-20°C to 25°C

Code	Lamp	Description	Trade
ACOLED2/TW/OCTO	LED	15W - Tunable White	£282.50
ACOLED3/TW/OCTO	LED	22W - Tunable White	£296.00
ACOLED4/TW/OCTO	LED	30W - Tunable White	£296.00

Options	/M3	Emergency	+ £145.00
	/SM3	Self-Test emergency	+ £173.00
	/DM3	DALI emergency	+ £255.00



Complete... CCT Control

The Comfort LED Tunable White Downlight can achieve any specific colour temperature between 2700K and 6500K, ensuring suitability for a host of different application requirements. Full tunability of colour temperature controlled via the Casambi app.



121



2700K



4000K



6500K





Project - Paper Assist
Dublin, Ireland

Comfort LED CCT Downlight

Supplied c/w Remote Driver

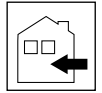

123

- Economic high performance IP44 downlight
- Deep cut-off angle for glare control and comfort
- Osram LED technology and enhanced diffuser design for outstanding uniformity
- One product provides both 3000K and 4000K colour temperature options
- Downlight design allows installation into existing hole cut-outs from 200mm to 220mm
- Polycarbonate housing with unique thermal management for durability and optimum lifespan
- LED lifespan L70 50,000 hours
- Dimmable and Emergency options



Powered by
TRIDONIC
▼ enlightening your ideas

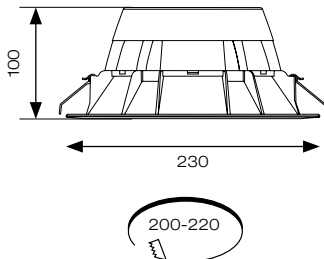

LED Information

Cool White Warm White

Total (Watts)	10W, 15W, 22W	
Lumens Delivered		
10W	1090lm	980lm
15W	1684lm	1509lm
22W	2241lm	2017lm
Lm/W 10W	109lm	98lm
Lm/W 15W	112lm	101lm
Lm/W 22W	102lm	92lm
Beam Angle	60°	
CRI	Ra 80	
CCT	4000K 3000K	
Input	230V	
Hertz	50Hz	
Operating Temp	-20°C to 25°C	



Integral CCT switch allows the installer choice of either 3000K or 4000K colour temperature options

Code	Lamp	Description	Trade
ACOLED0/CCT	LED	10W - Cool White / Warm White	£84.50
ACOLED1/CCT	LED	15W - Cool White / Warm White	£84.50
ACOLED2/CCT	LED	22W - Cool White / Warm White	£97.50

Options	/M3	Emergency	+ £145.00
	/DM3	DALI Emergency	+ £255.00
	/SM3	Self-test Emergency	+ £173.00
	/OCTO	OCTO Smart Control	+ £145.00
	/DD	Digital Dimming (DD1/DD2/DD3/DD4)	+ £90.00



Warrington: +44 (0) 1942 433333
Belfast: +44 (0) 2890 773750



Comfort LED CCT HP Downlight

Supplied c/w Remote Driver



Powered by
TRIDONIC
▼ enlightening your ideas



Integral CCT switch allows the installer choice of either 3000K or 4000K colour temperature options

Code	Lamp	Description	Trade
ACOLED3/CCT	LED	30W - Cool White / Warm White	£111.00
Options	/M3	Emergency	+ £145.00
	/DM3	DALI Emergency	+ £255.00
	/SM3	Self-test Emergency	+ £173.00
	/OCTO	OCTO Smart Control	+ £145.00
	/DD	Digital Dimming (DD1/DD2/DD3/DD4)	+ £90.00

P Performance
Downlight

- Economic high performance IP44 downlight
- Deep cut-off angle for glare control and comfort
- Osram LED technology and enhanced diffuser design for outstanding uniformity
- One product provides both 3000K and 4000K colour temperature options
- Downlight design allows installation into existing hole cut-outs from 200mm to 220mm
- Polycarbonate housing with unique thermal management for durability and optimum lifespan
- LED lifespan L70 50,000 hours
- Dimmable and Emergency options

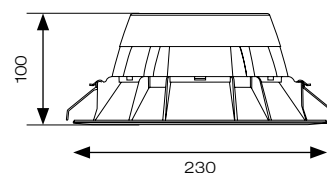

LED Information

Total (Watts)	30W
Lumens Delivered	
Cool White	2789lm
Warm White	2514lm
Lm/W Cool White	93lm
Lm/W Warm White	84lm
Beam Angle	60°
CRI	Ra 80
CCT	4000K 3000K
Input	230V
Hertz	50Hz
Operating Temp	-20°C to 25°C



Comfort LED Wallwash

Supplied c/w Remote Driver

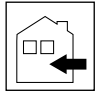

125

- Economic high performance IP44 wallwash
- Deep cut-off angle for glare control and comfort
- Osram LED technology and enhanced diffuser design for outstanding uniformity
- Design allows installation into existing hole-cut outs of 200mm
- Polycarbonate housing with unique thermal management for durability and optimum lifespan
- LED lifespan L70 50,000 hours
- Dimmable options

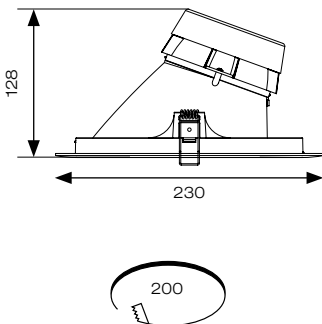

Powered by
TRIDONIC
▼enlightening your ideas



Light Output Distribution



LED Information

Total (Watts)	17W
Lumens Delivered	
Cool White	1187lm
Warm White	1113lm
Lm/W Cool White	70lm
Lm/W Warm White	66lm
Beam Angle	70°
CRI	Ra 80
CCT	4000K
	3000K
Input	230V
Hertz	50Hz
Operating Temp	-20°C to 25°C



Code	Lamp	Description	Trade
ACOLEDWW/CW	LED	17W - Cool White	£102.00
ACOLEDWW/WW	LED	17W - Warm White	£102.00

Options	/OCTO	OCTO Smart Control	+ £145.00
	/DD	Digital Dimming (DD1/DD2/DD3/DD4)	+ £90.00

Warrington: +44 (0) 1942 433333
Belfast: +44 (0) 2890 773750



Vantage LED CCT SMD Downlight

Supplied c/w Remote Driver

126

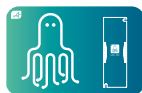

AVANTLED1

Powered by
TRIDONIC
▼ enlightening your ideas



AVANTLED2

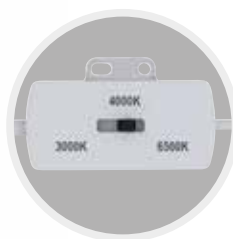

CCT switch allows the installer choice of
3000K 4000K or 6500K colour
temperature options



- Economic polycarbonate circular LED performance downlight
- Deep cut-off angle for glare control and comfort
- One product provides 3000K, 4000K and 6500K colour temperature options
- Downlight design allows installation into existing hole cut-outs from 68mm to 100mm
- 8.5W exceeds performance of 1x18W PLC
- 14W comparable performance of 1x32W PLT
- Supplied pre-wired with 400mm of cable
- LED lifespan L80 B10 60,000 hours

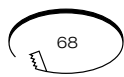
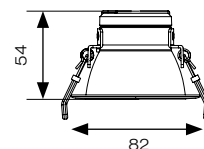

AVANTLED1

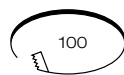
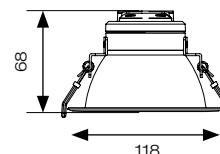

AVANTLED2

LED Information

Total (Watts)	8.5W	14W
Lumens Delivered		
Cool White	740lm	1400lm
Warm White	840lm	1450lm
Daylight	825lm	1500lm
Lm/W Cool White	107lm	113lm
Lm/W Warm White	100lm	102lm
Lm/W Daylight	90lm	100lm
Beam Angle	75°	
CRI	Ra 80	
CCT	3000K 4000K 6500K	
Input	230V	
Hertz	50Hz	
Operating Temp	-25°C to 40°C	

	Code	Lamp	Description	Trade
	AVANTLED1	LED	8.5W - Cool White / Warm White / Daylight	£40.00
	AVANTLED2	LED	14W - Cool White / Warm White / Daylight	£50.00
Options	/M3	Emergency		+ £145.00
	/DM3	DALI Emergency		+ £255.00
	/SM3	Self-test Emergency		+ £173.00
	/OCTO	OCTO Smart Control		+ £145.00
	/DD	Digital Dimming (DD1/DD2/DD3/DD4)		+ £90.00



- Economic polycarbonate circular LED performance downlight
- Deep cut-off angle for glare control and comfort
- One product provides 3000K, 4000K and 6500K colour temperature options
- Downlight design allows installation into existing hole cut-outs from 150mm to 200mm
- 18W exceeds performance of 2x26W PLC
- 27W exceeds performance of 2x42W PLT
- Supplied pre-wired with 400mm of cable
- LED lifespan L80 B10 60,000 hours

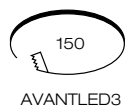
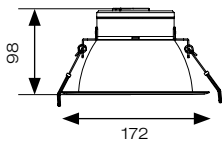

AVANTLED3

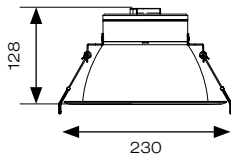

AVANTLED4

LED Information

Total (Watts)	20W	28W
Lumens Delivered		
Cool White	2100lm	3150lm
Warm White	1900lm	2900lm
Daylight	2100lm	3050lm
Lm/W Cool White	112lm	121lm
Lm/W Warm White	97lm	106lm
Lm/W Daylight	107lm	112lm
Beam Angle	75°	
CRI	Ra 80	
CCT	3000K	
	4000K	
	6500K	
Input	230V	
Hertz	50Hz	
Operating Temp	-25°C to 40°C	

Vantage LED CCT SMD Downlight

Supplied c/w Remote Driver

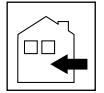

127



AVANTLED3

Powered by
TRIDONIC
▼ enlightening your ideas



AVANTLED4



CCT switch allows the installer choice of 3000K 4000K or 6500K colour temperature options

Code	Lamp	Description	Trade
AVANTLED3	LED	20W - Cool White / Warm White / Daylight	£65.00
AVANTLED4	LED	28W - Cool White / Warm White / Daylight	£85.00

Options	/M3	Emergency	+ £145.00
	/DM3	DALI Emergency	+ £255.00
	/SM3	Self-test Emergency	+ £173.00
	/OCTO	OCTO Smart Control	+ £145.00
	/DD	Digital Dimming (DD1/DD2/DD3/DD4)	+ £90.00

Freska LED Downlight

Supplied c/w Remote Driver

128



AFRLED230/CW



AFRLED170/CW



AFRLED125/CW



Self-Test Emergency Pack

Ultra-Slim 25mm Profile Depth

Code	Lamp	Description	Trade
AFRLED125/CW	LED	10W - Cool White	£32.35
AFRLED170/CW	LED	13W - Cool White	£39.00
AFRLED230/CW	LED	19W - Cool White	£47.80
AFRLED125/WW	LED	10W - Warm White	£32.35
AFRLED170/WW	LED	13W - Warm White	£39.00
AFRLED230/WW	LED	19W - Warm White	£47.80

Option	AFRLED/M3/ST	Self-Test Emergency Pack	+ £84.50
--------	--------------	--------------------------	----------

Accessory	ASBP/12	7.2V 3000mAh Ni-cd Replacement Battery	£25.80
-----------	---------	--	--------



- Economic ultra-slim circular LED performance downlight
- Ideal for use in areas with shallow ceiling void
- Only suitable for semi commercial applications
- Remote driver with plug and play connection
- Edge lit providing excellent uniform illumination
- 10W comparable performance to 13W PLC
13W comparable performance to 18W PLC
19W comparable performance to 26W PLC
- LED lifespan L70 30,000 hours
- Non-dimmable
- Optional plug-in self-test emergency pack suitable for all three models

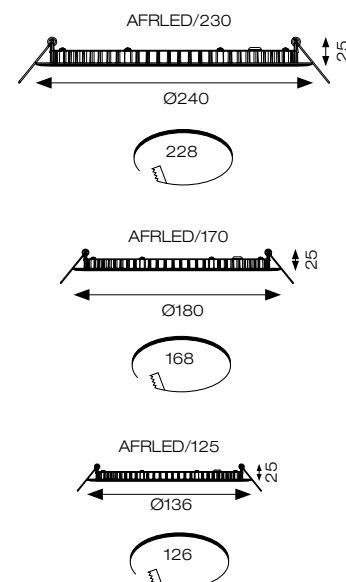

LED Information

Total (Watts)	10W	
	13W	
	19W	
Lumens Delivered		
10W	618lm	534lm
13W	916lm	795lm
19W	1208lm	1152lm
Lm/W 10W	62lm	59lm
Lm/W 13W	70lm	61lm
Lm/W 19W	64lm	61lm
CRI	Ra 80	
CCT	4000K	
	3000K	
Input	230V	
Hertz	50/60Hz	
Operating Temp	-10°C to 25°C	



Lodi LED Slim Downlight

Supplied c/w Integral Driver

130



ALODLED/75/CW



ALODLED/95/WW



ALODLED/110/CW

Ultra-Slim 28mm Profile Depth

Code	Lamp	Description	Trade
ALODLED/75/CW	LED	4W - Cool White	£6.90
ALODLED/95/CW	LED	8W - Cool White	£8.00
ALODLED/110/CW	LED	11W - Cool White	£9.15
ALODLED/75/WW	LED	4W - Warm White	£6.90
ALODLED/95/WW	LED	8W - Warm White	£8.00
ALODLED/110/WW	LED	11W - Warm White	£9.15
Accessory ASLED/3NM	LED	1.5W Non-Maintained	£46.75



- Economic polycarbonate circular LED performance downlight
- Only suitable for semi commercial applications
- Low profile design with integral driver
- Ideal for use in areas with shallow ceiling voids
- 4W exceeds performance of 12W halogen
- 8W exceeds performance of 20W halogen
- 11W exceeds performance of 20W halogen
- Supplied pre-wired with 300mm of cable
- LED lifespan L80 B10 54,000 hours

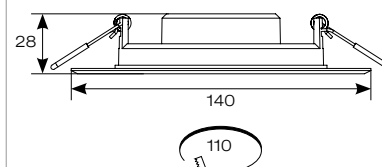
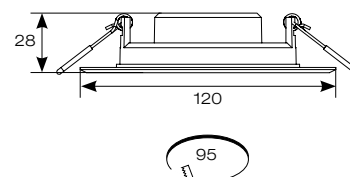
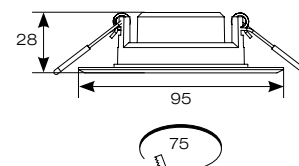

LED Information

Total (Watts)	4W	8W	11W
Lumens Delivered	Cool White	Warm White	
4W	307lm	286lm	
8W	620lm	589lm	
11W	740lm	683lm	
Lm/W 4W	77lm	71lm	
Lm/W 8W	79lm	76lm	
Lm/W 11W	68lm	62lm	
Beam Angle	100°		
CRI	Ra 80		
CCT	4000K		
	3000K		
Input	220V - 240V		
Hertz	50Hz		
Operating Temp	-15°C to 25°C		



- Economic polycarbonate circular performance downlight
- Only suitable for semi commercial applications
- Low profile design with integral driver
- Ideal for use in areas with shallow ceiling voids
- 16W exceeds performance of 1x18W PL-C
- 22W exceeds performance of 1x26W PL-C
- 25W comparable to 1x32W PL-T
- Supplied pre-wired with 300mm of cable
- LED lifespan L80 B10 54,000 hours

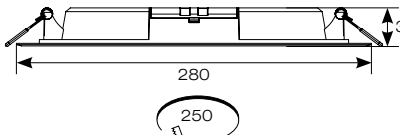
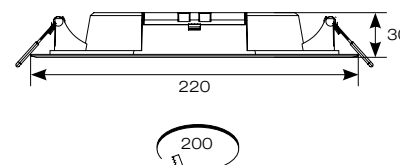
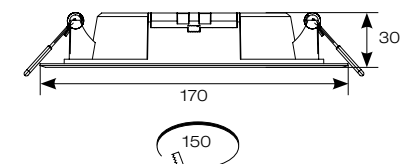

LED Information

Total (Watts)	16W	
	22W	
	25W	
Lumens Delivered	Cool White	Warm White
16W	1089lm	1070lm
22W	1604lm	1527lm
25W	2035lm	1953lm
Lm/W 16W	72lm	66lm
Lm/W 22W	77lm	73lm
Lm/W 25W	85lm	80lm
Beam Angle	100°	
CRI	Ra 80	
CCT	4000K	
	3000K	
Input	220V - 240V	
Hertz	50Hz	
Operating Temp	-15°C to 25°C	

Lodi LED Slim Downlight

Supplied c/w Integral Driver



131



ALODLED/150/CW



ALODLED/200/WW



ALODLED/250/CW

Ultra-Slim 30mm Profile Depth

Code	Lamp	Description	Trade
ALODLED/150/CW	LED	16W - Cool White	£13.80
ALODLED/200/CW	LED	22W - Cool White	£19.50
ALODLED/250/CW	LED	25W - Cool White	£28.65
ALODLED/150/WW	LED	16W - Warm White	£13.80
ALODLED/200/WW	LED	22W - Warm White	£19.50
ALODLED/250/WW	LED	25W - Warm White	£28.65
Accessory ASLED/3NM	LED	1.5W Non-Maintained	£46.75

Anzo MultiLED CCT Adjustable Downlight

Supplied c/w Integral Driver

132



- Ultra-slim adjustable LED performance downlight
- Only suitable for semi commercial applications
- Integral switches for multiple wattages and selectable CCT
- Innovative bracket / spring design for variable cut-outs from 65-205mm
- Pre-wired with 300mm cable
- LED lifespan L70 54,000 hours
- ANZOLED/CCT Non-dimmable
- ANZOLED/CCT/DIM Triac dimmable as standard

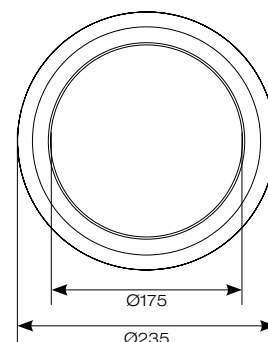
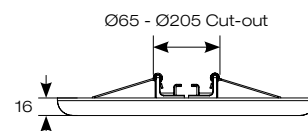

LED Information

3000K 4000K 6000K

Total (Watts) 10W/13W/16W

Lumens Delivered			
10W	1027lm	1077lm	1045lm
13W	1309lm	1409lm	1351lm
16W	1492lm	1636lm	1555lm

Lm/W 10W	103lm	108lm	105lm
Lm/W 13W	101lm	108lm	104lm
Lm/W 16W	93lm	102lm	97lm

CRI Ra 80

CCT 3000K

4000K

6000K

Input 230V

Hertz 50Hz

Operating Temp -20°C to 45°C

Code	Lamp	Description	Trade
ANZOLED/CCT	LED	10W/13W/16W - Warm White/Cool White/Daylight	£57.50
ANZOLED/CCT/DIM	LED	16W - Warm White/Cool White/Daylight Dimmable	£57.50



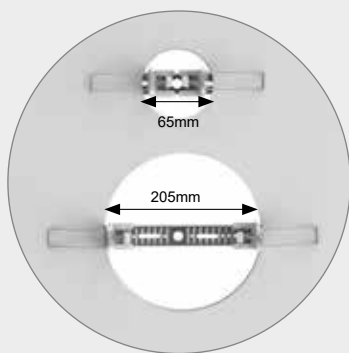

Adjustable Bracket Design

Innovative bracket design allows installation into variable cut-out sizes between 65mm-205mm, allowing for a varied range of installation options



Surface Mounting Option

Integral bracket also works as a surface mounting option. Simply disconnect from product housing and screw to the ceiling using the pre-drilled hole template guide, then using the easy twist and lock system twist the product into place



Easy Twist and Lock System

Once the mounting bracket is fixed to the ceiling connect the AC mains cable and twist the product into place over the bracket using the twist and lock icon as a guide



Integral Wattage and CCT Selectable Switches

Two integral switches located on the rear housing allow selection of 10W, 13W and 16W power output options. This coupled with the additional option of 3000K, 4000K and 6000K colour temperature options ensures suitability for a multitude of applications





Project - Private Residence
Abersoch, UK

Iris LED

Supplied Less Driver



135

- Micro recessed adjustable downlight with 40° tilt angle.
- Multiple uses, including general illumination, retail, cabinets and furniture applications
- LED lifespan
L70 50,000 hours

Note: Provision should be made for fitting of driver due to minimal cut-out diameter

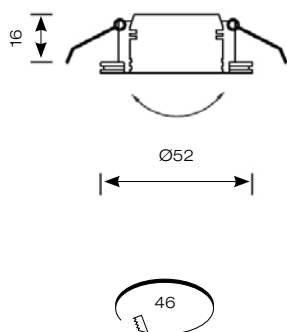

AIGLED/CW



AIGLED/WW



AIGLED/CW/W



AIGLED/WW/W

LED Information

Total (Watts)	3W
Lumens Delivered	
Cool White	172lm
Warm White	141lm
Lm/W Cool White	31lm
Lm/W Warm White	28lm
Beam Angle	19°
CRI	Ra 80
CCT	4000K
	3000K
Input	700mA
Hertz	50/60Hz
Operating Temp	-20°C to 25°C

Code	Lamp	Description	Trade
AIGLED/CW	LED	3W - Cool White - Brushed Chrome	£29.70
AIGLED/WW	LED	3W - Warm White - Brushed Chrome	£29.70
AIGLED/CW/W	LED	3W - Cool White - White	£29.70
AIGLED/WW/W	LED	3W - Warm White - White	£29.70

Accessories AD3W/700	3W 700mA LED Driver	£18.00
ADK12W/700	12W 700mA LED Driver	£13.10
ADK20W/700	20W 700mA LED Driver	£14.45
AMCD25W	25W 700mA Dimmable LED Driver	£63.00
AMCD50W	50W 700mA Dimmable LED Driver	£114.00



Warrington: +44 (0) 1942 433333
Belfast: +44 (0) 2890 773750



Hawk Universal Lithium Emergency Kit

136



- Ultra-slim universal Self-test emergency convertor pack for LED luminaires
- Supplied c/w recessed LED indicator housing
- Ideal for most LED panels, Downlights and Linear products
- Compatible for LED luminaires with separate LED driver (Maximum 60V Forward Voltage)
- LiFePO4 Lithium battery provides improved energy consumption, product reliability and lifetime

Wiring Diagram

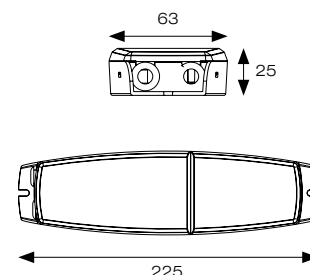
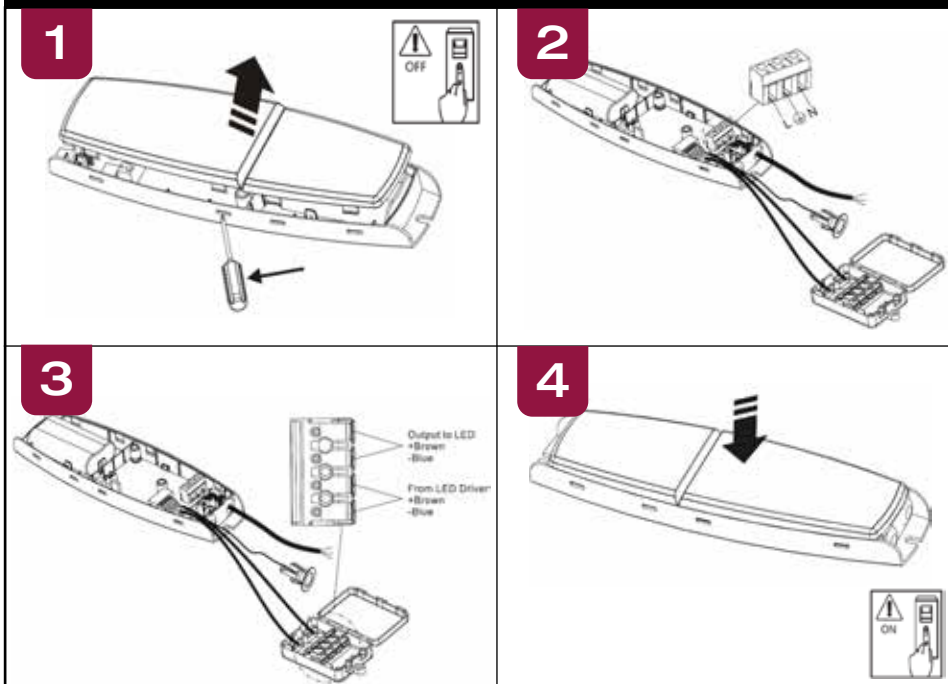

Forward Voltage	18V	23V	28V	33V	38V	43V
Output Current	59mA	60mA	60mA	62mA	62mA	62mA
Output Wattage	1.06W	1.38W	1.68W	2.05W	2.36W	2.67W

Forward Voltage	48V	53V	54V	55V	56V	60V
Output Current	62mA	62mA	62mA	62mA	62mA	62mA
Output Wattage	2.98W	3.29W	3.35W	3.41W	3.47W	3.70W

Code

Description

Trade

AHUEMKIT/LI

Maintained/Non-maintained - Universal Emergency Pack

£82.50



LED Emergency Lighting Pack

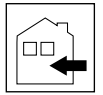

137

- Emergency lighting pack for use with LED lamps as follows:-

GU10 LED Lamps

Minimum: 3W

Maximum: 8W

- 55mm cut-out aperture
- Will provide 3 hour duration



Wiring Diagram

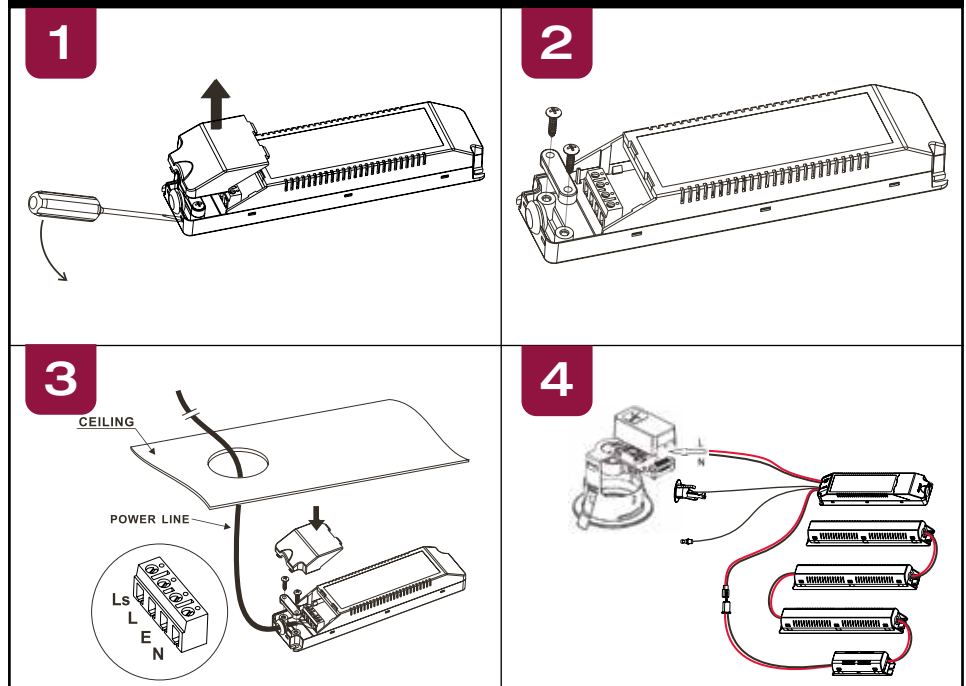

Code	Description	Trade
ACFLP/3	Maintained / Non-Maintained - LED	£120.00



Warrington: +44 (0) 1942 433333
Belfast: +44 (0) 2890 773750





Project - Office Development
Oslo, Norway

Comfort CCT LED Surface Downlight

Supplied c/w Integral Driver

- Shallow surface mounted circular back-lit LED downlight
- One product provides both 3000K and 4000K colour temperature options
- Push fit terminals for ease and speed of installation
- Discreet rear bracket mounting method
- Deep cut off angle for glare control and comfort
- 21W exceeds performance 1x32W PL
- 26W exceeds performance 2x26W PL
- 2 CCT options selectable
- LED lifespan L70 50,000 hours

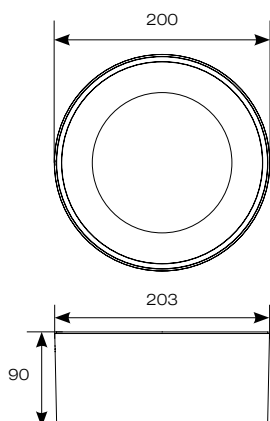

LED Information

Total (Watts)	21W	26W
Lumens Delivered		
Cool White	1711lm	2430lm
Warm White	1670lm	2352lm
Lm/W Cool White	86lm	94lm
Lm/W Warm White	84lm	91lm
Beam Angle	94°	
CRI	Ra 80	
CCT	3000K	4000K
Input	230V	
Hertz	50/60Hz	
Operating Temp	-20°C to 50°C	



139



Powered by
TRIDONIC
▼ enlightening your ideas



	Code	Lamp	Description	Trade
	ASCOLED/1/CCT	LED	21W - Cool White/Warm White	£108.00
	ASCOLED/2/CCT	LED	26W - Cool White/Warm White	£125.00
Options	/OCTO		OCTO Smart Control	+ £145.00
	/DD		Digital Dimming (DD1/DD2/DD3/DD4)	+ £90.00

Warrington: +44 (0) 1942 433333
Belfast: +44 (0) 2890 773750



Freska Surface LED Downlight

Supplied c/w Integral Driver

140



- Shallow surface mounted circular edge-lit LED panel
- Only suitable for semi commercial applications
- Simple twist and lock invisible fixing method enables ease and speed of installation
- Comparable performance to 26W PLC
- LED lifespan L70 50,000 hours
- Non-dimmable

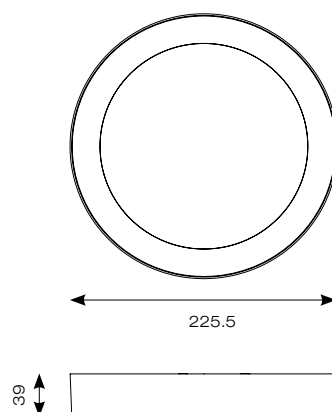

LED Information

Total (Watts)	18W
Lumens Delivered	
Cool White	1368lm
Warm White	1273lm
Lm/W Cool White	76lm
Lm/W Warm White	70lm
CRI	Ra 80
CCT	4000K
	3000K
Input	230V
Hertz	50/60Hz
Operating Temp	-20°C to 40°C

Code	Lamp	Description	Trade
ASFRLED230/CW	LED	18W - Cool White	£64.50
ASFRLED230/WW	LED	18W - Warm White	£64.50



Rieti Surface LED Downlight

Supplied c/w Integral Driver



141

- Modern slim surface mounted LED downlight
- Die-cast aluminium construction with a matt white paint finish
- Suitable for domestic and commercial applications
- LED lifespan L70 50,000 hours
- Non-dimmable

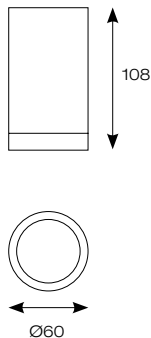

LED Information

Total (Watts)	8W
Lumens Delivered	
Cool White	659lm
Warm White	607lm
Lm/W Cool White	82lm
Lm/W Warm White	76lm
CRI	Ra 90
CCT	4000K
	3000K
Input	230V
Hertz	50Hz
Operating Temp	-20°C to 25°C



Code	Lamp	Description	Trade
ARIELED/CW	LED	8W - Cool White	£51.50
ARIELED/WW	LED	8W - Warm White	£51.50

Warrington: +44 (0) 1942 433333
Belfast: +44 (0) 2890 773750



Terminals comfortably accept 2 x 1.5 Twin and Earth cables with screwless snap-fit cover and cable clamp, for ease and speed of installation

Patented intumescent disc

Open design of fitting allows lamp to 'breathe' providing optimum lamp life and allows for use of ALL suitable retrofit branded lamps

Sleeved AND double insulated high temperature cable

Supplied c/w GU10 Lampholder

Ultra slim bezel provides minimalistic look

Sprung clips for sturdy fixing in variable ceiling thicknesses providing tight and lasting positioning to ceiling

Protective polycarbonate spring clip covers for ceiling protection and ease of installation

Moisture seal

Twistlock operation for easy lamp installation and replacement

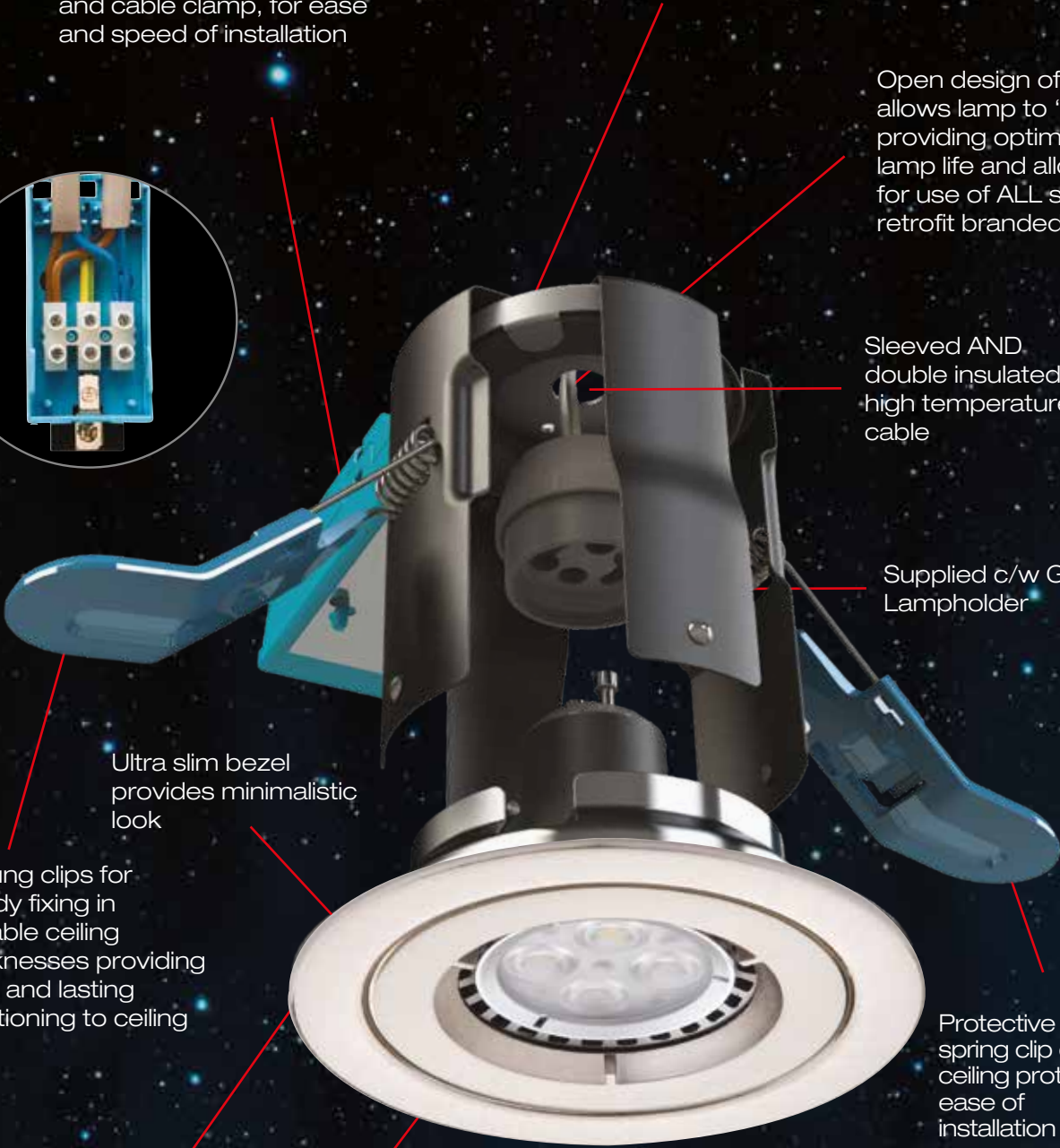



INNOVATIVE INTUMESCENT ACTION

This patented and registered design, incorporates a unique intumescent reaction allowing a totally new concept as a cage constructed luminaire.

In comparison to existing fire rated enclosed can designs, iCage Mini and its components operate in a cooler environment and are not reliant on forward heat lamp to provide lower operating temperatures.

iCage Mini offers the installer and specifier comprehensive lamp options, including Part L Compliant LED as well as traditional halogen.



Normal Operation



Activated Intumescent

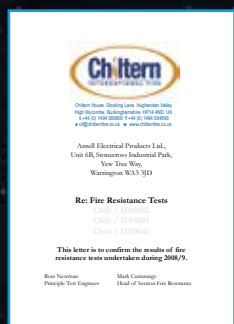
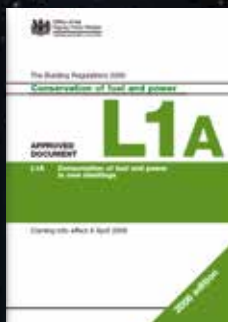
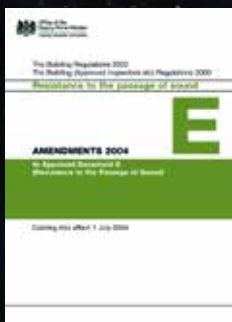

Part B
Test Nos.
30 Minutes Chilt/A/12229
60 Minutes Chilt/A/12230
90 Minutes Chilt/A/12231

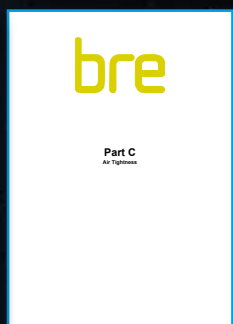

Part C
Test Nos.
P100567

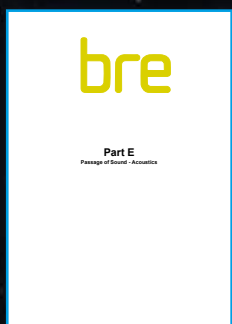

Part E
Test No.
BRE/254782



BEZEL OPTIONS

Fully tested in 30, 60 and 90 minute ceilings



White



Matt White



Brass



Chrome



Satin
Chrome



Antique
Brass



Black
Chrome

iCage Mini 50W GU10 Die-Cast Downlight

Supplied Less Lamp

144



AMICD/W



AMICD/MW



AMICD/BR



AMICD/CH



AMICD/SC



AMICD/AB



AMICD/BLC



- Suitable for standard GU10 LED or halogen lamps retrofit
- Protective polycarbonate spring clip covers for ceiling protection and ease of installation
- Dedicated forward heat lamps NOT required
- Extra large terminals for fast loop-in, loop-out wiring
- Twistlock lamp retaining ring for ease of lamp replacement
- Ultra-slim bezel profile
- Compact Fire Rated downlight for shallow ceiling voids

Lamp Options



GU10 LED

GU10 Halogen

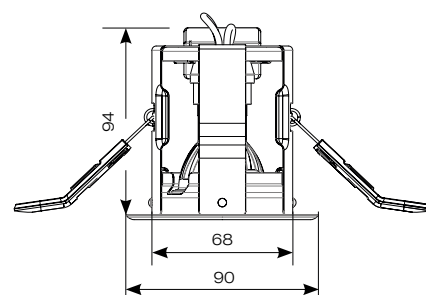

Code	Lamp	Description	Trade
AMICD/W	GU10	50W - White	£20.00
AMICD/MW	GU10	50W - Matt White	£20.00
AMICD/BR	GU10	50W - Brass	£21.45
AMICD/CH	GU10	50W - Chrome	£21.45
AMICD/SC	GU10	50W - Satin Chrome	£21.45
AMICD/AB	GU10	50W - Antique Brass	£22.65
AMICD/BLC	GU10	50W - Black Chrome	£22.65





Project - The Liquor Store
Manchester, UK

iCage Mini 50W GU10 Die-Cast Gimbal

Supplied Less Lamp

146



AMICG/W



AMICG/MW



AMICG/BR



AMICG/CH



AMICG/SC



AMICG/AB

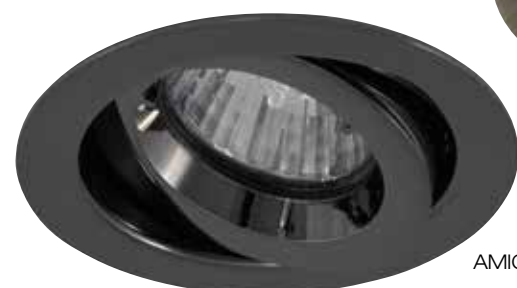

AMICG/BLC



- Compact Fire Rated downlight for shallow ceiling voids
- Suitable for standard GU10 LED or halogen lamps retrofit
- Protective polycarbonate spring clip covers for ceiling protection and ease of installation
- Dedicated forward heat lamps NOT required
- Extra large terminals for fast loop-in, loop-out wiring
- Twistlock lamp retaining ring for ease of lamp replacement
- Ultra-slim bezel profile

Lamp Options

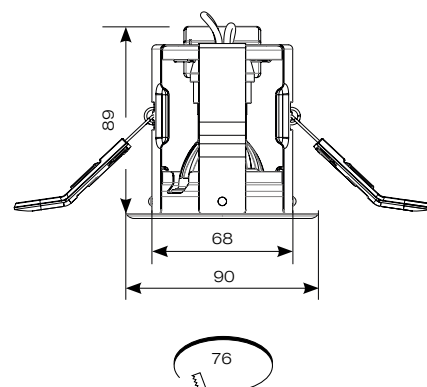

Code	Lamp	Description	Trade
AMICG/W	GU10	50W - White	£21.25
AMICG/MW	GU10	50W - Matt White	£21.25
AMICG/BR	GU10	50W - Brass	£23.25
AMICG/CH	GU10	50W - Chrome	£23.25
AMICG/SC	GU10	50W - Satin Chrome	£23.25
AMICG/AB	GU10	50W - Antique Brass	£24.50
AMICG/BLC	GU10	50W - Black Chrome	£24.50



iCage Mini IP65 50W GU10 Die-Cast Downlight

Supplied Less Lamp

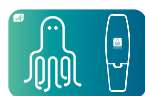

147

- Compact Fire Rated downlight for shallow ceiling voids
- Suitable for standard GU10 LED or halogen lamps retrofit
- Protective polycarbonate spring clip covers for ceiling protection and ease of installation
- Dedicated forward heat lamps NOT required
- Extra large terminals for fast loop-in, loop-out wiring
- Twistlock lamp retaining ring for ease of lamp replacement
- Ultra-slim bezel profile



AMICD/IP65/W



AMICD/IP65/MW



AMICD/IP65/BR



AMICD/IP65/CH



AMICD/IP65/SC



AMICD/IP65/AB



AMICD/IP65/BLC

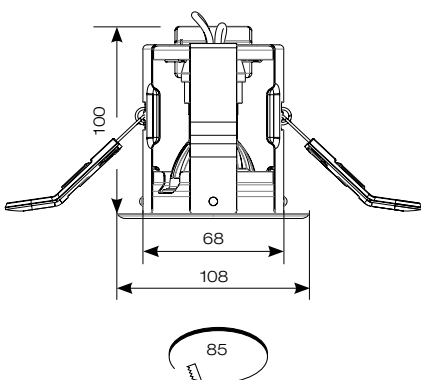

Code	Lamp	Description	Trade
AMICD/IP65/W	GU10	50W - White	£30.90
AMICD/IP65/MW	GU10	50W - Matt White	£30.90
AMICD/IP65/BR	GU10	50W - Brass	£32.40
AMICD/IP65/CH	GU10	50W - Chrome	£32.40
AMICD/IP65/SC	GU10	50W - Satin Chrome	£32.40
AMICD/IP65/AB	GU10	50W - Antique Brass	£34.05
AMICD/IP65/BLC	GU10	50W - Black Chrome	£34.05

Warrington: +44 (0) 1942 433333
Belfast: +44 (0) 2890 773750



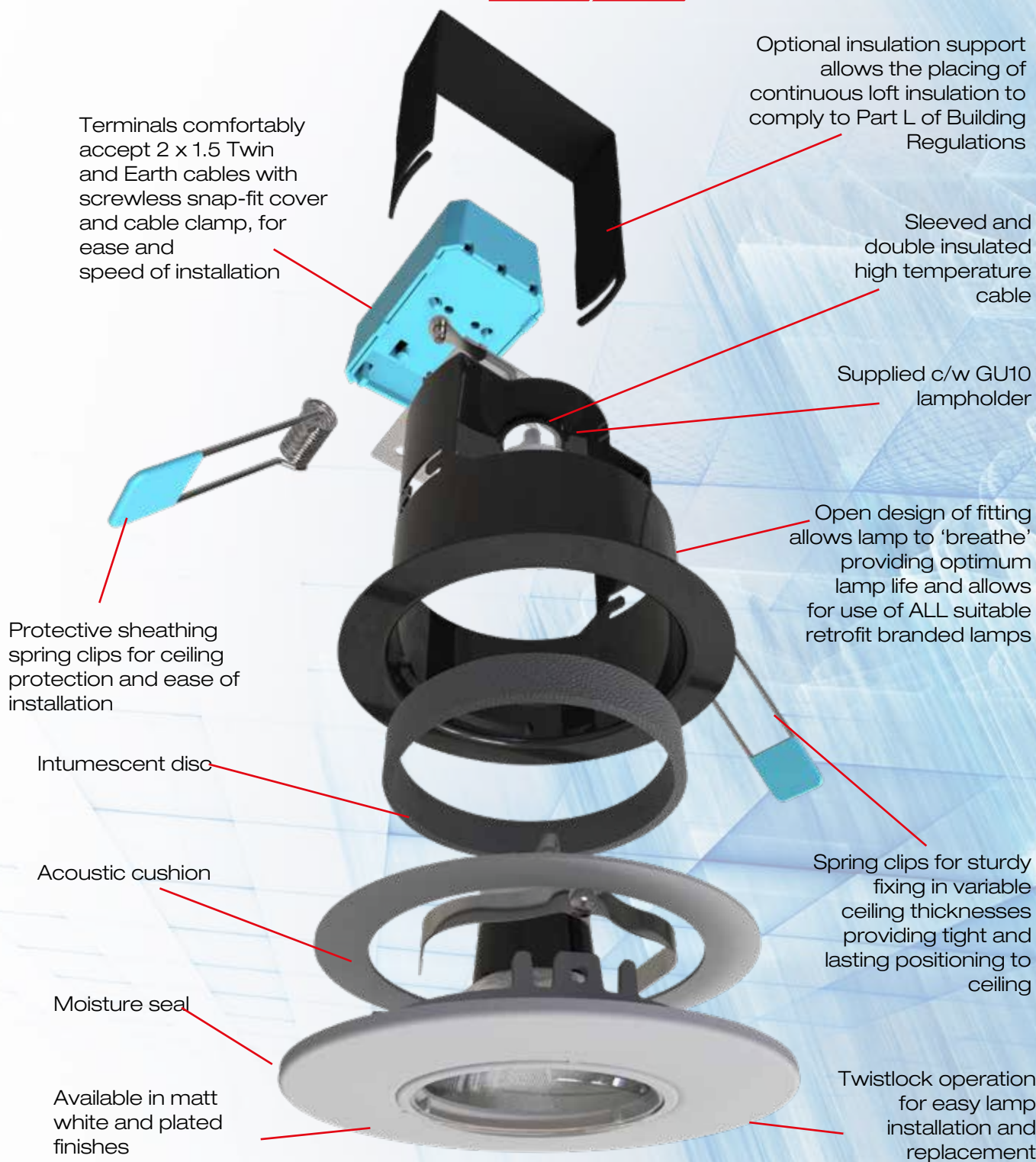

Product Certification



Part B
Test Nos.
30 Minutes - Exova WF383637
60 Minutes - Exova WF383638
90 Minutes - Exova WF383639



Part C
Test Nos.
BRE P107853-1001



Part E
Test No.
BRE P107853-1000

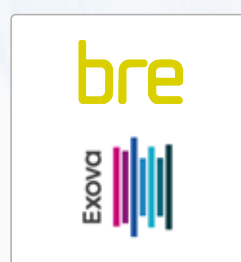

Edge GU10 Fire Rated Downlight

Supplied Less Lamp



149

- Suitable for standard GU10 halogen or LED lamps
- Protective sheathing spring clips for ease of installation and ceiling protection
- Push fit terminals for fast loop-in, loop-out wiring
- Twistlock lamp retaining ring for ease of lamp replacement
- Ultra-slim bezel profile
- Compact Fire Rated downlight for shallow ceiling voids



AEFRD/MW



AEFRD/CH



AEFRD/SC

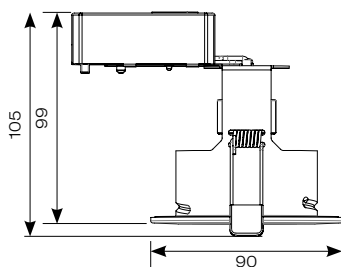

Code	Lamp	Description	Trade
AEFRD/MW	GU10	50W - Matt White	£14.90
AEFRD/CH	GU10	50W - Chrome	£16.85
AEFRD/SC	GU10	50W - Satin Chrome	£16.85

Accessories	AEFRISD	Downlight Insulation Support	£1.65
--------------------	----------------	------------------------------	--------------

Warrington: +44 (0) 1942 433333
Belfast: +44 (0) 2890 773750



Edge GU10 Fire Rated Gimbal

Supplied Less Lamp

150

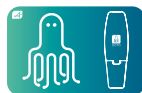

AEFRG/MW



AEFRG/CH



AEFRG/SC

- Compact Fire Rated gimbal for shallow ceiling voids
- Suitable for standard GU10 halogen or LED lamps
- Protective sheathing spring clips for ceiling protection and ease of installation
- Push fit terminals for fast loop-in, loop-out wiring
- Twistlock lamp retaining ring for ease of lamp replacement
- Ultra-slim bezel profile

Lamp Options



GU10 LED

GU10 Halogen

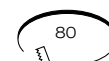
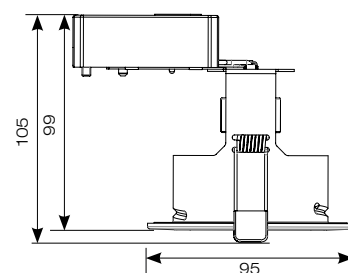

Code	Lamp	Description	Trade
AEFRG/MW	GU10	50W - Matt White	£17.10
AEFRG/CH	GU10	50W - Chrome	£19.05
AEFRG/SC	GU10	50W - Satin Chrome	£19.05

Accessories	AEFRISG	Gimbal Insulation Support	£1.65
--------------------	----------------	---------------------------	--------------



Edge GU10 IP65 Fire Rated Downlight

Supplied Less Lamp

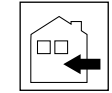

151

- Compact Fire Rated IP65 downlight for shallow ceiling voids
- Suitable for standard GU10 halogen or LED lamps
- IP65 ingress protection allows a range of installation options
- Protective sheathing spring clips for ceiling protection and ease of installation
- Push fit terminals for fast loop-in, loop-out wiring
- Twistlock lamp retaining ring for ease of lamp replacement
- Ultra-slim bezel profile

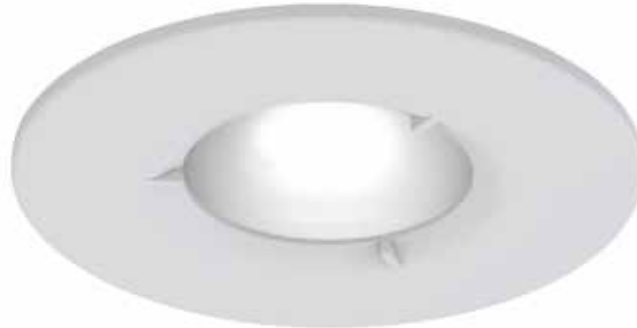

AEFRD/IP65/MW



AEFRD/IP65/CH



AEFRD/IP65/SC

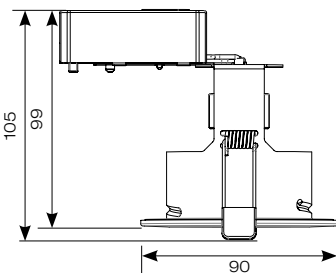

Code	Lamp	Description	Trade
AEFRD/IP65/MW	GU10	50W - Matt White	£19.30
AEFRD/IP65/CH	GU10	50W - Chrome	£20.70
AEFRD/IP65/SC	GU10	50W - Satin Chrome	£20.70

Accessories	AEFRISD	Downlight Insulation Support	£1.65
--------------------	----------------	------------------------------	--------------

Warrington: +44 (0) 1942 433333
Belfast: +44 (0) 2890 773750





Project - Ole Sereni Hotel
Nairobi, Kenya

Twistlock GU10 50W Die-Cast Downlight

Supplied Less Lamp



153

- Manufactured from high grade die-cast aluminium
- Permanent earth on stirrup bracket for GU10 mains earthing
- Generous size of terminal housing for ease of wiring



ATL/BA fitted into Twistlock
Low glare baffle adaptor

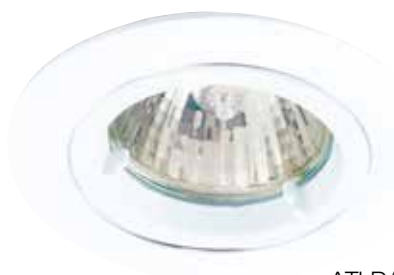
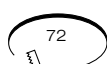
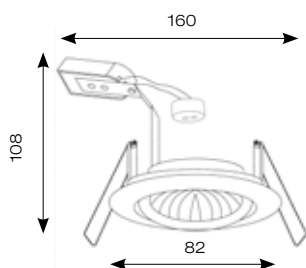

ATLD/W



ATLD/MW



ATLD/BR



ATLD/CH



ATLD/SC



ATLD/AB



ATLD/BLC

Code	Lamp	Description	Trade
ATLD/W	GU10	50W - White	£6.50
ATLD/MW	GU10	50W - Matt White	£6.50
ATLD/BR	GU10	50W - Brass	£7.90
ATLD/CH	GU10	50W - Chrome	£7.90
ATLD/SC	GU10	50W - Satin Chrome	£7.90
ATLD/AB	GU10	50W - Antique Brass	£9.45
ATLD/BLC	GU10	50W - Black Chrome	£9.45

Accessories	ATL/BA	Low Glare Baffle Adaptor	£2.90
--------------------	---------------	--------------------------	--------------

Warrington: +44 (0) 1942 433333
Belfast: +44 (0) 2890 773750





Project - Coxmoor Golf Club
Sutton-in-Ashfield, UK

Twistlock GU10 50W Die-Cast Gimbal

Supplied Less Lamp

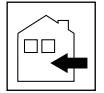
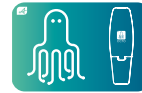

155

- Manufactured from high grade die-cast aluminium
- Permanent earth on stirrup bracket for GU10 mains earthing
- Generous size of terminal housing for ease of wiring
- 30 degree tilt angle



ATL/BA fitted into Twistlock
Low glare baffle adaptor

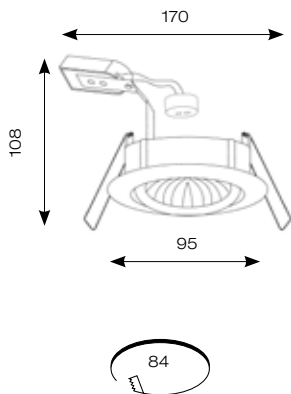

ATLG/W



ATLG/MW



ATLG/BR



ATLG/CH



ATLG/SC



ATLG/AB

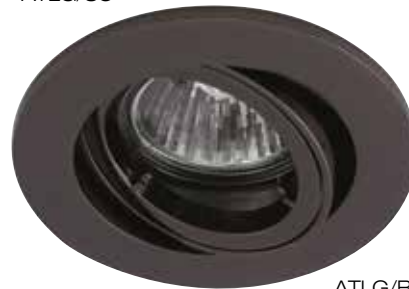

ATLG/BLC

Code	Lamp	Description	Trade
ATLG/W	GU10	50W - White	£7.80
ATLG/MW	GU10	50W - Matt White	£7.80
ATLG/BR	GU10	50W - Brass	£10.55
ATLG/CH	GU10	50W - Chrome	£10.55
ATLG/SC	GU10	50W - Satin Chrome	£10.55
ATLG/AB	GU10	50W - Antique Brass	£12.15
ATLG/BLC	GU10	50W - Black Chrome	£12.15

Accessories ATL/BA	Low Glare Baffle Adaptor	£2.90
---------------------------	--------------------------	--------------



Warrington: +44 (0) 1942 433333
Belfast: +44 (0) 2890 773750





Project - The Curve
Nottingham, UK

Twistlock GU10 35W IP44 Die-Cast Downlight

Supplied Less Lamp



157

- IP44 downlight suitable for bathrooms

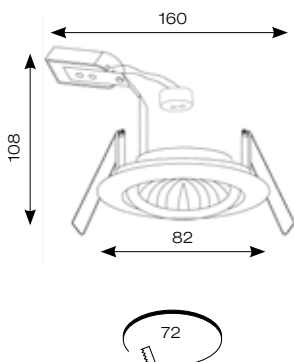

ATLVD/IP44/W



ATLVD/IP44/CH



ATLVD/IP44/SC



ATL/BA fitted into Twistlock
Low glare baffle adaptor



Code	Lamp	Description	Trade
ATLVD/IP44/W	GU10	35W - White	£10.00
ATLVD/IP44/CH	GU10	35W - Chrome	£11.35
ATLVD/IP44/SC	GU10	35W - Satin Chrome	£11.35
Accessory ATL/BA			Low Glare Baffle Adaptor
			£2.90

Warrington: +44 (0) 1942 433333
Belfast: +44 (0) 2890 773750



Twistlock GU10 IP65 Downlight

Supplied Less Lamp

158



ATLD/IP65/W



ATLD/IP65/MW



ATLD/IP65/CH



ATLD/IP65/SC

- IP65 downlight suitable for bathroom use
- Die-cast aluminium construction with clear glass
- Permanent earth on stirrup bracket for GU10 mains earthing
- Generous size of terminal housing for ease of wiring



ATL/BA fitted into Twistlock
Low glare baffle adaptor

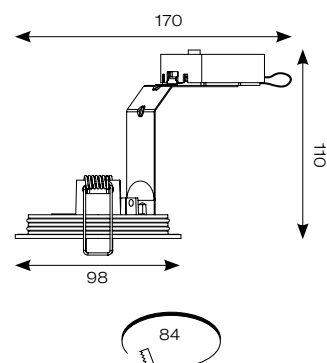

Code	Lamp	Description	Trade
ATLD/IP65/W	GU10	50W - White	£12.70
ATLD/IP65/MW	GU10	50W - Matt White	£12.70
ATLD/IP65/CH	GU10	50W - Chrome	£14.95
ATLD/IP65/SC	GU10	50W - Satin Chrome	£14.95

ATL/BA	Low Glare Baffle Adaptor	£2.90
--------	--------------------------	-------



IP65 GU10/MR16 Die-Cast Bathroom Downlight

Supplied Less Lamp

159



- IP65 solid die-cast aluminium construction
- Supplied with MR16 and GU10 lampholders
- Clear glass

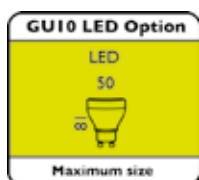
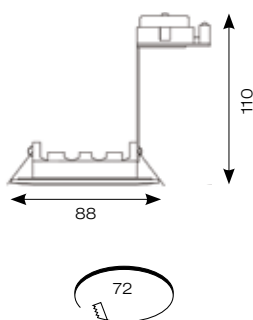

ABD/W



ABD/CH



ABD/SC

Code	Lamp	Description	Trade
ABD/W	GU10/MR16	50W - White	£12.10
ABD/CH	GU10/MR16	50W - Chrome	£12.85
ABD/SC	GU10/MR16	50W - Satin Chrome	£12.45



MR16 GU10

Warrington: +44 (0) 1942 433333
Belfast: +44 (0) 2890 773750





Project - Private Residential
Warrington, UK

Twistlock GU10 / 35W IP44 Outdoor Die-Cast Gimbal

Supplied Less Lamp



161

- IP44 rated for exterior applications
- DuPont paint finish with 20 year guarantee

Suitable for GU10 LED only

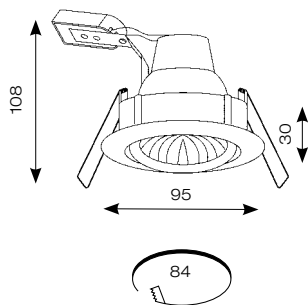

ATLVOG/IP44/W



ATLVOG/IP44/SG

Suitable for external soffit applications



ATLVOG/IP44/B



Code	Lamp	Description	Trade
ATLVOG/IP44/W	GU10*	35W - White	£18.70
ATLVOG/IP44/B	GU10*	35W - Black	£18.70
ATLVOG/IP44/SG	GU10*	35W - Silver Grey	£18.70

***GU10 LED Only**

Warrington: +44 (0) 1942 433333
Belfast: +44 (0) 2890 773750



Converter Kit Low Voltage and GU10

Supplied Less Lamp

162



ACP/W



ACP/SC

- Retrofit converter kit to replace mains reflector downlights (R50, R64, R80) and eyeballs (R50, R64)
- Supplied with converter plate, downlight and a choice of low voltage and GU10 lampholders for MR16, GU10, CFL or LED lamp sources

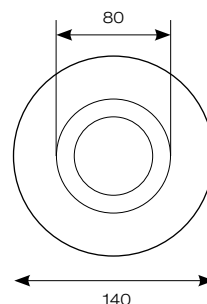

Code	Lamp	Description	Trade
ACP/W	GU10 / MR16	50W - White	£12.05
ACP/SC	GU10 / MR16	50W - Satin Chrome	£16.60



MR16 GU10

- Fully tested for 60 minute fire protection
- Quick and easy installation from below or above the ceiling
- Ventilated to avoid over heating of light fittings

When selecting the size of firehood required, please allow the following minimum clearances around the downlight:
Horizontal: 40mm
Vertical: 15mm

Fire Hoods



Fire Hood

	Code	Cover Size (mm)		Trade
Hoods	Standard Cover	Dia.	Height	
	ADLC/0	150 x 120		£16.15
	ADLC/1	130 x 70		£14.90
	ADLC/2	130 x 100		£16.30
	ADLC/4	180 x 130		£22.70
	ADLC/6	260 x 120		£24.55
	ADLC/7	260 x 230		£33.55
	ADLC/8	300 x 170		£30.65
	ADLC/9	350 x 230		£40.30

Spare Lampholders

- Replacement lampholders



ASGU10L

Code	Description	Trade
ASGU10L	GU10 Stirrup Lampholder with earth	£1.95

24V Circuit

LED Track System with Push-fit and Lock Connection

24V Track

165



24V Accessories

166



Unity Mini 24V Adjustable LED Trackspot

167



24V Circuit Track Planning System



Live End



Straight Connector



Adjustable Connector



Butt Connector



L Shape Connector



Dead End

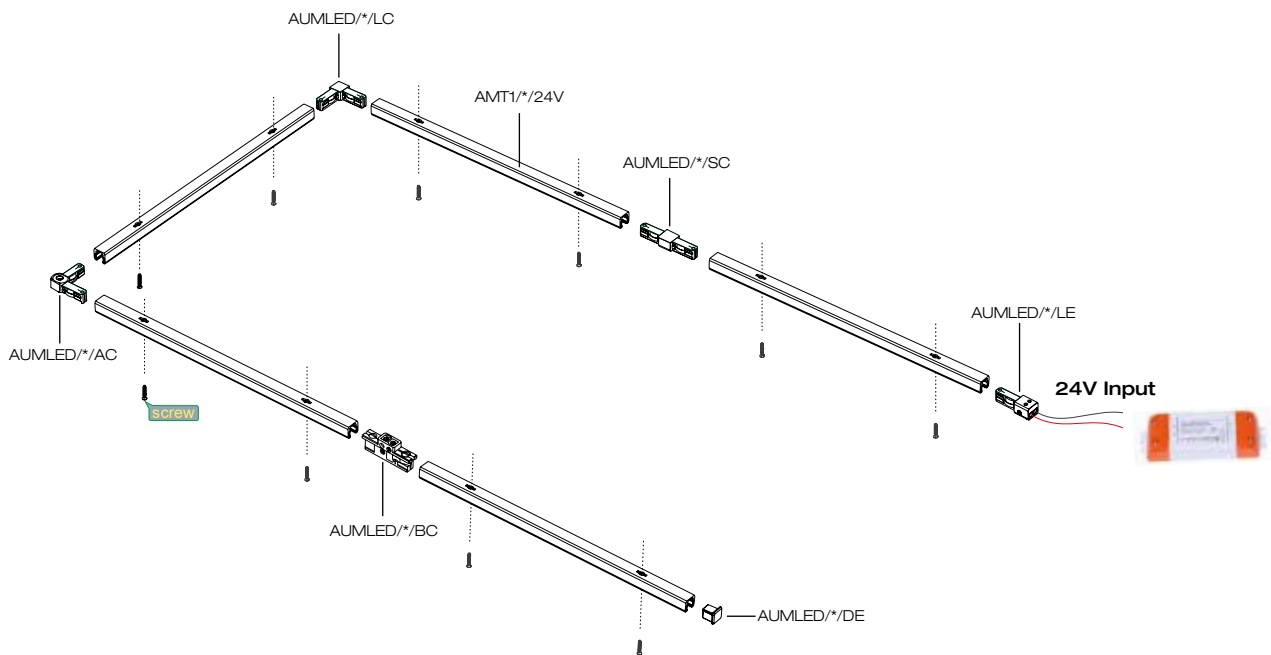

Mini 24V Single Circuit Track

Supplied c/w Live and End Cap



- Mini 24VDC track system ideal for discrete display applications
- Track supplied c/w live and (Earth left) and dead end
- Range of accessories offered providing flexibility (see p166)

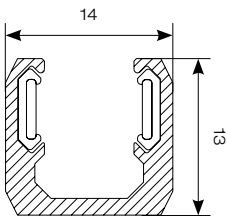

	Code	Description				Trade
	AMT1/W/24V	1 Metre - White				£35.00
	AMT1/B/24V	1 Metre - Black				£36.35
			A	B	C	
Drivers	ADK15W/24V	15W	123	45	19	£11.75
	ADK60W/24V	60W	180	52	36	£27.30
	ADK120W/24V	120W	300	40	30	£35.25
	ADK200W/24V	200W	207	37	68.5	£82.50
			A = Length	B = Height	C = Width	

Unity Mini 24V Adjustable Trackspot Accessories

166



- Extensive range of accessories for Mini 24V adjustable trackspot



Live End Connector

Code	Description	Trade
AUMLED/W/LE	White	£9.25
AUMLED/B/LE	Black	£9.25



Straight Connector

AUMLED/W/SC	White	£5.65
AUMLED/B/SC	Black	£5.65



Adjustable Connector

AUMLED/W/AC	White	£5.90
AUMLED/B/AC	Black	£5.90



Butt Connector

AUMLED/W/BC	White	£9.65
AUMLED/B/BC	Black	£9.65



L Shape Connector

AUMLED/W/LC	White	£5.65
AUMLED/B/LC	Black	£5.65



Dead End

AUMLED/W/DE	White	£1.90
AUMLED/B/DE	Black	£1.90

Unity Mini 24V Adjustable LED Trackspot



167

- Micro 24VDC track spot
- Adjustable beam angle from 5° to 30° for highly efficient and uniform light output
- Dimmable as standard, using integrated dial from 5% to 100%
- 355° rotation with 0-180° tilt on the bracket
- LED lifespan L70 50,000 hours

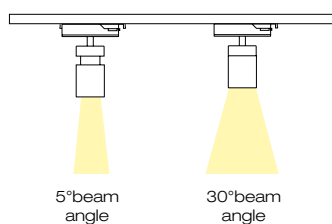
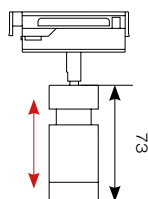
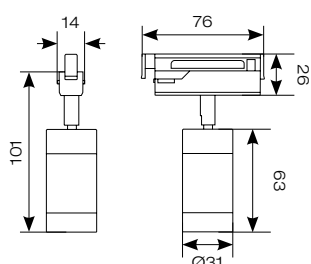

LED Information

Total (Watts)	7W	
Lumens Delivered	30°	5°
Cool White	267lm	146lm
Warm White	225lm	144lm
Lm/W Cool White	38lm	21lm
Lm/W Warm White	36lm	21lm
CRI	Ra 90	
CCT	4000K	
	3000K	
Input	24VDC	
Hertz	50Hz	
Operating Temp	-20°C to 25°C	



AUMLED/B/WW

AUMLED/W/CW



Spot head extends narrowing the light output to a 5° beam creating a highly efficient and uniform light output

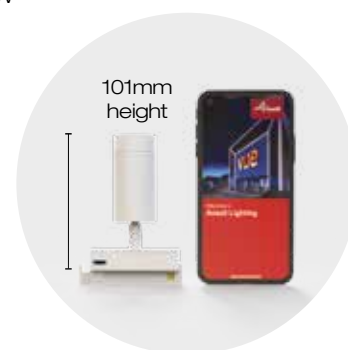

Slim and ultra-compact design provides modern and discrete appearance

Code	Lamp	Description	Trade
AUMLED/W/CW	LED	7W - Cool White - White	£60.00
AUMLED/B/CW	LED	7W - Cool White - Black	£60.00
AUMLED/W/WW	LED	7W - Warm White - White	£60.00
AUMLED/B/WW	LED	7W - Warm White - Black	£60.00



Warrington: +44 (0) 1942 433333
Belfast: +44 (0) 2890 773750



Single Circuit

Track and Surface System with Push-fit and Lock Connection



169
GU10 Mains Voltage
Track Pack



170
Como 50W GU10
Mains



171
Dara 50W GU10
Mains



172
Zita 50W GU10 Mains



173
Lanzia 50W GU10
Mains



175
Mains Track and
Accessories



180
Unity 1 Low Profile
Mains



181
Unity 2 Low Profile
Mains



182
Unity 0 LED Mains



183
Unity 1 LED Mains



184
Unity 2 LED Mains



186
Unity 3 LED Mains



187
Unity 4 LED Mains



188
Unity Wallwash Mains

Single Circuit GU10 Mains Voltage Track Pack

Supplied Less Lamp



169

- 1 Metre track
- Track supplied with live and dead ends
- Optional trim ring included
- Full range of accessories available to join track packs



Code	Lamp	Description	Trade
AMTP1/W	GU10	3 x 50W - White	£97.50

Warrington: +44 (0) 1942 433333
Belfast: +44 (0) 2890 773750



Single Circuit Como 50W GU10 Mains

Supplied Less Lamp

170

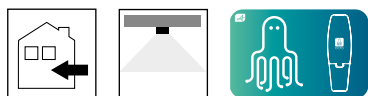

ACOGU10S/W



ACOGU10S/B

- Modern track spot
- Design of housing accommodates varied lamp lengths up to 56mm
- 355° rotation, spot head tilt angle to 90°

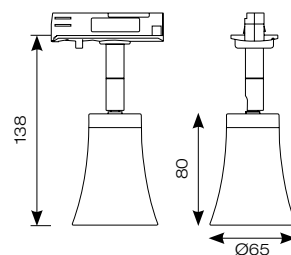

Mains Voltage Track Mounted



Mains Surface Monopoint



	Code	Lamp	Description	Trade
	ACOGU10S/W	GU10	White	£31.90
	ACOGU10S/B	GU10	Black	£31.90
Accessories	AMON/GU10/W	Surface Monopoint - White		£14.90
	AMON/GU10/B	Surface Monopoint - Black		£14.90

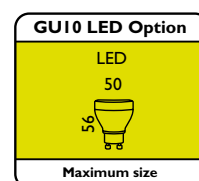

Single Circuit Dara 50W GU10 Mains

Supplied Less Lamp

- 355° rotation, spot head tilt angle to 90°



171

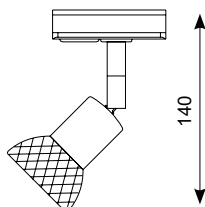

Mains Voltage
Track Mounted



Mains Surface
Monopoint



ADGU10S/W



ADGU10S/B

	Code	Lamp	Description	Trade
	ADGU10S/W	GU10	White	£30.15
	ADGU10S/B	GU10	Black	£30.15
Accessories	AMON/GU10/W		Surface Monopoint - White	£14.90
	AMON/GU10/B		Surface Monopoint - Black	£14.90



Warrington: +44 (0) 1942 433333
Belfast: +44 (0) 2890 773750



Single Circuit Zita 50W GU10 Mains

Supplied Less Lamp



- Modern sleek spotlight with option of trim ring to encapsulate lamp
- 355° rotation, spot head tilt angle to 90°



AZGU10S/W

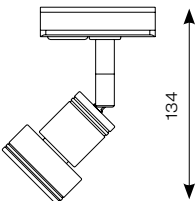

Mains Voltage
Track Mounted



Mains Surface
Monopoint



	Code	Lamp	Description	Trade
	AZGU10S/W	GU10	White	£32.85
Accessories	AMON/GU10/W	Surface Monopoint - White		£14.90
	AZTR/W	Trim Ring - White		£6.50



Single Circuit Lanzia 50W GU10 Mains

Supplied Less Lamp

- 355 degree rotation, spot head tilt angle to 90°



173

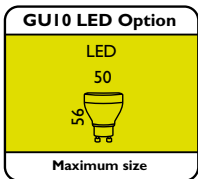
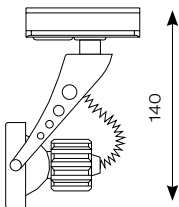

ALGU10S/B



ALGU10S/W

	Code	Lamp	Description	Trade
	ALGU10S/W	GU10	White	£33.60
	ALGU10S/B	GU10	Black	£33.60
Accessories	AMON/GU10/W	Surface Monopoint - White		£14.90
	AMON/GU10/B	Surface Monopoint - Black		£14.90





Project - Paper Assist
Dublin, Ireland

Mains Voltage 16A Single Circuit Track

Supplied c/w Live and Dead End



175

- 240V 16A mains track system for mains fittings
- Option of surface mounting or suspended
- Track supplied c/w live end (Earth left) and dead end
- Maximum mechanical loading of 50N
- Track insert accessories available to provide an aesthetically pleasing appearance and can be cut to desirable lengths



Generous Terminal Capacity

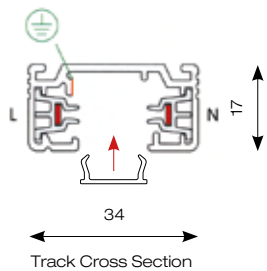

Track Cross Section



AMT1/W

AMT1/B

Single Circuit Track Insert

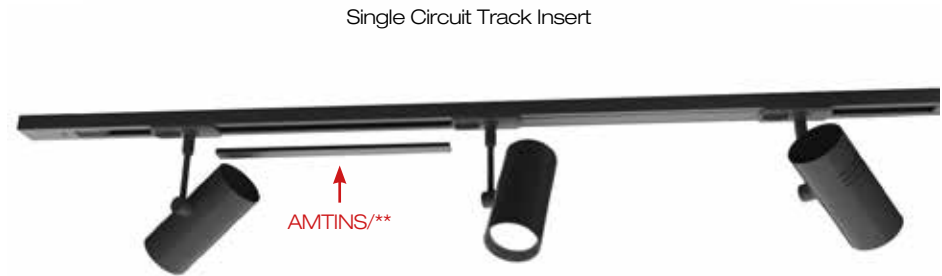

AMTINS/**

	Code	Description	Trade
1 Metre	AMT1/W	1 Metre - White	£29.80
	AMT1/B	1 Metre - Black	£29.80
2 Metre	AMT2/W	2 Metre - White	£53.50
	AMT2/B	2 Metre - Black	£53.50
Accessories	AMTINS/W	2 Metre - White Track Insert	£6.70
	AMTINS/B	2 Metre - Black Track Insert	£6.70



Mains Voltage 16A Single Circuit Track Accessories



176

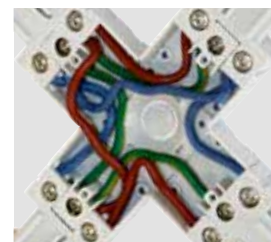

- Extensive range of accessories for track and track packs
- Option of left and right feed for Live end, L and T connectors



Flexible incoming wiring access

		Code	Description	Trade
	Track Insert	AMTINS/W	2 Metre - White	£6.70
		AMTINS/B	2 Metre - Black	£6.70
	Live End - Earth Left	AMTLE/PL/W	White	£8.05
		AMTLE/PL/B	Black	£8.05
	Live End - Earth Right	AMTLE/PR/W	White	£8.05
		AMTLE/PR/B	Black	£8.05
	Butt Connector	AMTBC/W	White	£6.05
		AMTBC/B	Black	£5.95
	Straight Connector	AMTSC/W	White	£11.05
		AMTSC/B	Black	£11.05
	X-Connector	AMTXC/W	White	£18.50
		AMTXC/B	Black	£18.50
	Dead End	AMTDE/W	White	£1.85
		AMTDE/B	Black	£1.85











Surface Monopoint with
Unity 2 LED Mains fitting

Mains Voltage 16A Single Circuit Track Accessories

- Extensive range of accessories for track and track packs
- Option of left and right feed for Live end, L and T connectors



177

		Code	Description	Trade
	L Connector - Earth Inside	AMTLC/PI/W	White	£14.30
		AMTLC/PI/B	Black	£14.30
	L Connector - Earth Outside	AMTLC/PO/W	White	£14.30
		AMTLC/PO/B	Black	£14.30
	T-Connector - Earth Inside	AMTTC/PI/W	White	£16.50
		AMTTC/PI/B	Black	£16.50
	T-Connector - Earth Outside	AMTTC/PO/W	White	£16.65
		AMTTC/PO/B	Black	£16.50
	6A Track Adaptor c/w cable clamp	AMTA/W	White	£11.35
		AMTA/B	Black	£11.35
	Flexible Connector	AMTFC/W	White	£19.10
		AMTFC/B	Black	£19.10
	Suspension Kit	AMTSK	c/w 3metre Steel Chord	£17.90
	Surface Monopoint	AMON/GU10/W	White	£14.90
		AMON/GU10/B	Black	£14.90
		(Diameter 120mm x Depth 25mm)		

Single Circuit

Track Planning System

- Choice of left or right earth connection for complex installations
- Adjacent diagram provides an illustration of correct accessory selection

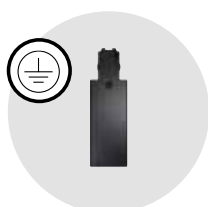

Live End
Earth Left



Live End
Earth Right

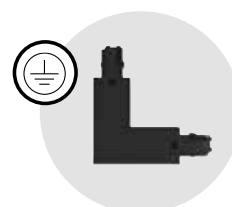

L Connector
Earth Outside

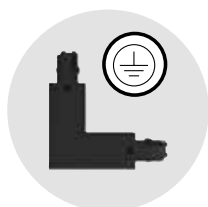

L Connector
Earth Inside

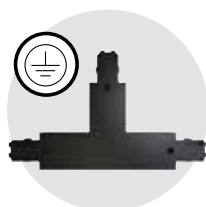

T Connector
Earth Left

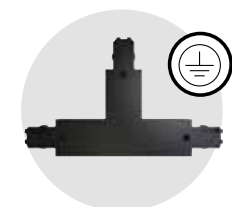

T Connector
Earth Right

Example of correct accessory selection



Reflector Accessories

179

Our extensive range of reflector accessories allow the installer to change the beam angle of the light output to suit the needs of different applications. Simply unscrew the front from the track head, remove the existing reflector and replace with the new reflector accessory.



20° Reflector

Creating a more focused and intense light, this reflector is perfect for use in galleries and museums where a narrow beam is required to create a focal point to highlight artwork or sculptures.

Available for use with

Single Circuit Unity LED Mains 2 - AUTRA/80/20 - p184
Single Circuit Unity LED Mains 3 - AUTRA/110/20 - p186
Single Circuit Unity LED Mains 4 - AUTRA/110/20 - p187
Three Circuit Unity LED Mains 2 - AUTRA/80/20 - p199
Three Circuit Unity LED Mains 3 - AUTRA/110/20 - p200
Three Circuit Unity LED Mains 4 - AUTRA/110/20 - p201



40° Reflector

Suitable for general use in settings such as restaurants, galleries, hotels, retail spaces and museums, this reflector can be used to highlight artwork on gallery walls and can create an ambient light for restaurants and bars.

Available for use with

Single Circuit Unity LED Mains 0 - AUTRA/50/40 - p182
Single Circuit Unity LED Mains 1 - AUTRA/50/40 - p183
Three Circuit Unity LED Mains 0 - AUTRA/50/40 - p195
Three Circuit Unity LED Mains 1 - AUTRA/50/40 - p196



60° Reflector

Ideal for use in larger, open spaces such as showrooms and retail spaces, the reflector provides excellent general lighting, with the beam angle covering a large area with light, whilst minimising shadows.

Available for use with

Single Circuit Unity LED Mains 3 - AUTRA/110/60 - p186
Single Circuit Unity LED Mains 4 - AUTRA/110/60 - p187
Three Circuit Unity LED Mains 3 - AUTRA/110/60 - p200
Three Circuit Unity LED Mains 4 - AUTRA/110/60 - p201



70° Reflector

The 70° reflector can be used in track lighting solutions where a large space needs to be filled with light. This size reflector is suitable for large retail spaces and commercial premises as it creates a large amount of light whilst reducing shadows.

Available for use with

Single Circuit Unity LED Mains 2 - AUTRA/80/70 - p184
Three Circuit Unity LED Mains 2 - AUTRA/80/70 - p199

Single Circuit Low Profile Unity 1 LED Track

Supplied c/w Integral Driver

180



AULEDLP1/W



AULEDLP1/B

- Low profile LED trackspot with integral driver
- 355° rotation with 0-180° tilt on the bracket
- Mirror finish anodized reflector for optimum efficiency
- Microprism diffuser for visual comfort and uniformity
- LED lifespan L80 68,000 hours
- Non-dimmable

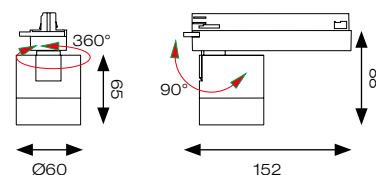

LED Information

Total (Watts)	12W
Lumens Delivered	
Cool White	632lm
Warm White	623lm
Lm/W Cool White	53lm
Lm/W Warm White	52lm
Beam Angle	27°
CRI	Ra 90
CCT	4000K
	3000K
Input	230V
Hertz	50Hz
Operating Temp	-20°C to 25°C

Code	Lamp	Description	Trade
AULEDLP1/W	LED	12W - Cool White - White	£88.50
AULEDLP1/B	LED	12W - Cool White - Black	£88.50
AULEDLP1/WW/W	LED	12W - Warm White - White	£88.50
AULEDLP1/WW/B	LED	12W - Warm White - Black	£88.50



Single Circuit Low Profile Unity 2 LED Track

Supplied c/w Integral driver



181

- Low profile LED trackspot with integral driver
- 355° rotation with 0-180° tilt on the bracket
- Mirror finish anodized reflector for optimum efficiency
- Microprism diffuser for visual comfort and uniformity
- LED lifespan L70 50,000 hours
- Non-dimmable



AULEDLP2/W

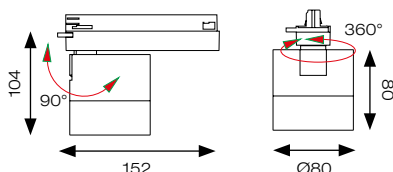

AULEDLP2/B

LED Information

Total (Watts)	22W
Lumens Delivered	
Cool White	1564lm
Warm White	1462lm
Lm/W Cool White	71lm
Lm/W Warm White	66lm
Beam Angle	26°
CRI	Ra 90
CCT	4000K
	3000K
Input	230V
Hertz	50Hz
Operating Temp	-20°C to 25°C

Code	Lamp	Description	Trade
AULEDLP2/W	LED	22W - Cool White - White	£108.00
AULEDLP2/B	LED	22W - Cool White - Black	£108.00
AULEDLP2/WW/W	LED	22W - Warm White - White	£108.00
AULEDLP2/WW/B	LED	22W - Warm White - Black	£108.00



Warrington: +44 (0) 1942 433333
Belfast: +44 (0) 2890 773750



Single Circuit Unity 0 LED Mains

Supplied c/w Integral Driver

182



AULEDS0/CW/W



AULEDS0/CW/B

- Compact LED trackspot with integral driver
- True 50W halogen replacement
- 355° rotation with 0-180° tilt on the bracket
- Mirror finish anodized reflector
- Anti-glare design for visual comfort
- LED lifespan L70 50,000 hours
- Non-dimmable

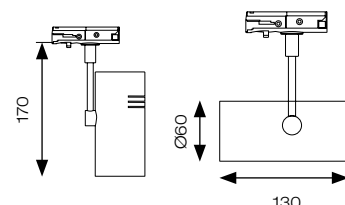

Mains Voltage
Track Mounted



Mains Surface
Monopoint



Code	Lamp	Description	Trade
AULEDS0/CW/W	LED	10W - Cool White - White	£58.00
AULEDS0/CW/B	LED	10W - Cool White - Black	£58.00
AULEDS0/WW/W	LED	10W - Warm White - White	£58.00
AULEDS0/WW/B	LED	10W - Warm White - Black	£58.00
Accessories AMON/GU10/W	Surface Monopoint - White		£14.90
AMON/GU10/B	Surface Monopoint - Black		£14.90
AUTRA/50/40	50mm 40° Reflector Accessory		£5.30

LED Information

Total (Watts)	10W
Lumens Delivered	
Cool White	691lm
Warm White	629lm
Lm/W Cool White	69lm
Lm/W Warm White	63lm
Beam Angle	50°
CRI	Ra 90
CCT	4000K 3000K
Input	230V
Hertz	50Hz
Operating Temp	-20°C to 25°C



Single Circuit Unit 1 LED Mains

Supplied c/w Integral Driver



183

- Compact LED trackspot with integral driver
- Comparable performance to 100W halogen
- 355° rotation with 0-180° tilt on the bracket
- Mirror finish anodized reflector
- Anti-glare design to create visual comfort
- LED lifespan L70 50,000 hours
- Non-dimmable

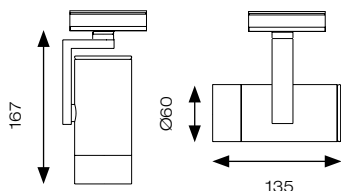

Mains Voltage Track Mounted



Mains Surface Monopoint



AULED1/W

Powered by

HEP



AULED1/B

LED Information

Total (Watts)	15W
Lumens Delivered	
Cool White	1202lm
Warm White	1112lm
Lm/W Cool White	80lm
Lm/W Warm White	74lm
Beam Angle	19°
CRI	Ra 90
CCT	4000K
	3000K
Input	230V
Hertz	50/60Hz
Operating Temp	-20°C to 25°C

Code	Lamp	Description	Trade
AULED1/W	LED	15W - Cool White - White	£94.00
AULED1/B	LED	15W - Cool White - Black	£94.00
AULED1/WW/W	LED	15W - Warm White - White	£94.00
AULED1/WW/B	LED	15W - Warm White - Black	£94.00
Accessories AMON/GU10/W		Surface Monopoint - White	£14.90
AMON/GU10/B		Surface Monopoint - Black	£14.90
AUTRA/50/40		50mm 40° Reflector Accessory	£5.30



Warrington: +44 (0) 1942 433333
Belfast: +44 (0) 2890 773750



Single Circuit Unity 2 LED Mains

Supplied c/w Integral Driver

184



AULEDS2/W

Powered by
TRIDONIC
▼ enlightening your ideas



AULEDS2/B

- LED trackspot with integral driver
- Comparable performance to 70W HQL
- 355° rotation with 0-180° tilt on the bracket
- Mirror finish anodized reflector
- Anti-glare design to create visual comfort
- LED lifespan L70 50,000 hours
- Non-dimmable

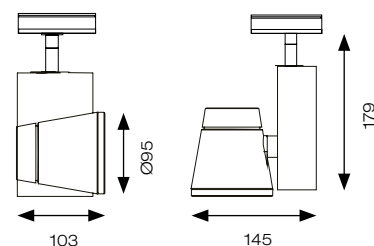

*Suitable for suspension in a closed continuous installation e.g square/rectangular

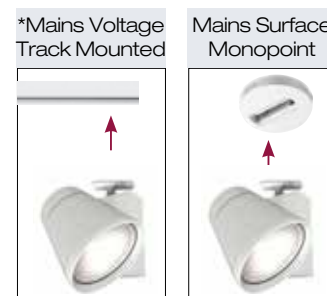

LED Information

Total (Watts)	29W
Lumens Delivered	
Cool White	2699lm
Warm White	2497lm
Lm/W Cool White	93lm
Lm/W Warm White	86lm
Beam Angle	40°
CRI	Ra 90
CCT	4000K
	3000K
Input	230V
Hertz	50/60Hz
Operating Temp	-20°C to 25°C

Code	Lamp	Description	Trade
AULEDS2/W	LED	29W - Cool White - White	£107.00
AULEDS2/B	LED	29W - Cool White - Black	£107.00
AULEDS2/WW/W	LED	29W - Warm White - White	£107.00
AULEDS2/WW/B	LED	29W - Warm White - Black	£107.00
Accessories AMON/GU10/W		Surface Monopoint - White	£14.90
AMON/GU10/B		Surface Monopoint - Black	£14.90
AUTRA/80/20		80mm 20° Reflector Accessory	£9.00
AUTRA/80/70		80mm 70° Reflector Accessory	£9.00





Single Circuit Unity 3 LED Mains

Supplied c/w Integral Driver



186



AULEDS3/W

Powered by
TRIDONIC
▼ enlightening your ideas



AULEDS3/B

- LED trackspot with integral driver
- Comparable performance to 100W HQL
- 355° rotation with 0-180° tilt on the bracket
- Mirror finish anodized reflector
- Anti-glare design to create visual comfort
- LED lifespan L70 50,000 hours
- Non-dimmable

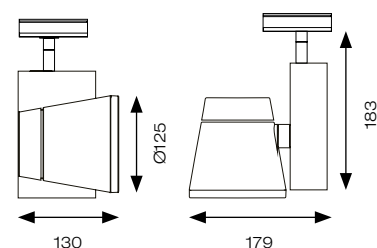

*Suitable for suspension in a closed continuous installation e.g square/rectangular

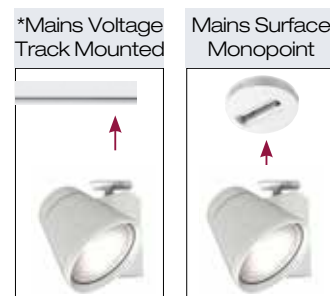

LED Information

Total (Watts)	37W
Lumens Delivered	
Cool White	3239lm
Warm White	2887lm
Cool White Lm/W	88lm
Warm White Lm/W	78lm
Beam Angle	40°
CRI	Ra 90
CCT	4000K 3000K
Input	230V
Hertz	50/60Hz
Operating Temp	-20°C to 25°C

Code	Lamp	Description	Trade
AULEDS3/W	LED	37W - Cool White - White	£126.00
AULEDS3/B	LED	37W - Cool White - Black	£126.00
AULEDS3/WW/W	LED	37W - Warm White - White	£126.00
AULEDS3/WW/B	LED	37W - Warm White - Black	£126.00
Accessories AMON/GU10/W	Surface Monopoint - White		£14.90
AMON/GU10/B	Surface Monopoint - Black		£14.90
AUTRA/110/20	110mm 20° Reflector Accessory		£10.50
AUTRA/110/60	110mm 60° Reflector Accessory		£10.50



Single Circuit Unity 4 LED Mains

Supplied c/w Integral Driver

- LED trackspot with integral driver
- Comparable performance to 150W HQL
- 355° rotation with 0-180° tilt on the bracket
- Mirror finish anodized reflector
- Anti-glare design to create visual comfort
- LED lifespan L70 50,000 hours
- Non-dimmable



187

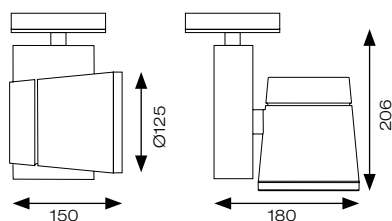

*Suitable for suspension in a closed continuous installation e.g square/rectangular

*Mains Voltage
Track Mounted



Mains Surface
Monopoint



AULEDS4/W



AULEDS4/B

LED Information

Total (Watts)	42W
Lumens Delivered	
Cool White	3922lm
Warm White	3709lm
Cool White Lm/W	93lm
Warm White Lm/W	88lm
Beam Angle	40°
CRI	Ra 90
CCT	4000K 3000K
Input	230V
Hertz	50/60Hz
Operating Temp	-20°C to 25°C

Code	Lamp	Description	Trade
AULEDS4/W	LED	42W - Cool White - White	£145.00
AULEDS4/B	LED	42W - Cool White - Black	£145.00
AULEDS4/WW/W	LED	42W - Warm White - White	£145.00
AULEDS4/WW/B	LED	42W - Warm White - Black	£145.00
Accessories AMON/GU10/W		Surface Monopoint - White	£14.90
AMON/GU10/B		Surface Monopoint - Black	£14.90
AUTRA/110/20		110mm 20° Reflector Accessory	£10.50
AUTRA/110/60		110mm 60° Reflector Accessory	£10.50



Warrington: +44 (0) 1942 433333
Belfast: +44 (0) 2890 773750



Single Circuit Unity Wallwash LED Mains

Supplied c/w Integral Driver

188



AUEDSW/CW/W



AUEDSW/WW/B

- Ultra-modern LED wallwash trackspot with integral driver
- Comparable performance to 35W halogen
- 355° rotation with 0-180° tilt on the bracket
- Unique reflector design enhances distribution for maximum efficiency and light output
- LED lifespan L70 50,000 hours
- Triac dimmable

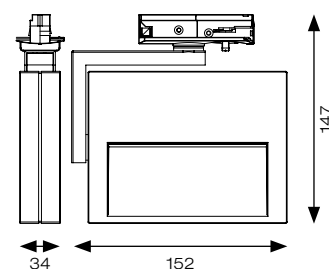

LED Information

Total (Watts)	17W
Lumens Delivered	
Cool White	529lm
Warm White	487lm
Lm/W Cool White	31lm
Lm/W Warm White	28lm
Beam Angle	76°
CRI	Ra 90
CCT	4000K
	3000K
Input	230V
Hertz	50Hz
Operating Temp	-20°C to 25°C

Code	Lamp	Description	Trade
AUEDSW/CW/W	LED	17W - Cool White - White	£147.00
AUEDSW/CW/B	LED	17W - Cool White - Black	£147.00
AUEDSW/WW/W	LED	17W - Warm White - White	£147.00
AUEDSW/WW/B	LED	17W - Warm White - Black	£147.00
Accessories AMON/GU10/W		Surface Monopoint - White	£14.90
AMON/GU10/B		Surface Monopoint - Black	£14.90





Project - The Yard
Manchester, UK

Three Circuit

Track and Surface System
with Push-fit and Lock Connection

191



Mains Track
Accessories

195



Unity 0 LED Mains

196



Unity 1 LED Mains

199



Unity 2 LED Mains

200



Unity 3 LED Mains

201



Unity 4 LED Mains

202



Compass LED Adjustable
Projector Track

204



Legion LED
Emergency Trackspot

Mains Voltage 16A Three Circuit Track

Supplied c/w Live and Dead End

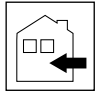

191

- 240V 16A mains track system
- Three circuit connectivity provides multiple group switching options
- Option of surface mounting or suspended
- Track supplied c/w live end (Earth left) and dead end
- Maximum mechanical loading of 50N
- Track insert accessories available to provide an aesthetically pleasing appearance and can be cut to desirable lengths



Generous Terminal Capacity

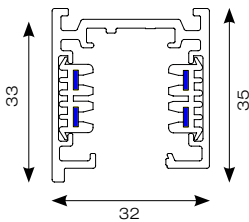

Track Cross Section



A/3MT1/W

A/3MT1/B

	Code	Description	Trade
1 Metre	A/3MT1/W	1 Metre - White	£37.30
	A/3MT1/B	1 Metre - Black	£38.45
2 Metre	A/3MT2/W	2 Metre - White	£73.50
	A/3MT2/B	2 Metre - Black	£73.50
Accessories	AMTINS/W	2 Metre - White Track Insert	£6.70
	AMTINS/B	2 Metre - Black Track Insert	£6.70



Mains Voltage 16A Three Circuit Track Accessories





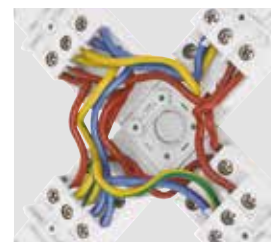

192



- Extensive range of accessories
- Option of left and right feed for Live end, L and T connectors



Flexible incoming wiring access

		Code	Description	Trade
	Track Insert	AMTINS/W	2 Metre - White	£6.70
		AMTINS/B	2 Metre - Black	£6.70
	Live End - Earth Left	A/3MTLE/PL/W	White	£10.25
		A/3MTLE/PL/B	Black	£10.25
	Live End - Earth Right	A/3MTLE/PR/W	White	£10.25
		A/3MTLE/PR/B	Black	£10.25
	Butt Connector	A/3MTBC/W	White	£8.45
		A/3MTBC/B	Black	£8.45
	Straight Connector	A/3MTSC/W	White	£22.25
		A/3MTSC/B	Black	£22.25
	X-Connector	A/3MTXC/W	White	£39.70
		A/3MTXC/B	Black	£39.70
	Dead End	A/3MTDE/W	White	£2.40
		A/3MTDE/B	Black	£2.40

Mains Voltage 16A Three Circuit Track Accessories

- Extensive range of accessories
- Option of left and right feed for Live end, L and T connectors

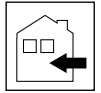

193

		Code	Description	Trade
	L Connector - Earth Inside	A/3MTLC/PI/W	White	£20.45
		A/3MTLC/PI/B	Black	£20.45
	L Connector - Earth Outside	A/3MTLC/PO/W	White	£20.45
		A/3MTLC/PO/B	Black	£20.45
	T-Connector - Earth Inside	A/3MTTC/PI/W	White	£31.90
		A/3MTTC/PI/B	Black	£31.90
	T-Connector - Earth Outside	A/3MTTC/PO/W	White	£31.90
		A/3MTTC/PO/B	Black	£31.90
	6A Track Adaptor c/w cable clamp	A/3MTA/W	White	£15.65
		A/3MTA/B	Black	£15.65
	Flexible Connector	A/3MTFC/W	White	£26.45
		A/3MTFC/B	Black	£26.45
	Suspension Kit	A/3MTSK	c/w 3metre Steel Chord	£18.05
	Surface Monopoint	A/3MON/GU10/W	White	£16.80
		A/3MON/GU10/B	Black	£16.80
		(Diameter 125mm x Depth 32mm)		

Three Circuit

194

Track Planning System

- Choice of left or right earth connection for complex installations
- Adjacent diagram provides an illustration of correct accessory selection

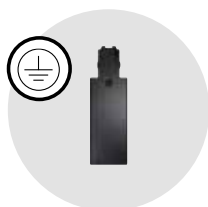

Live End
Earth Left



Live End
Earth Right

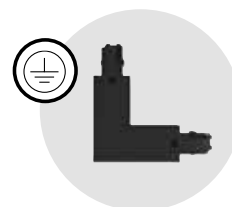

L Connector
Earth Outside

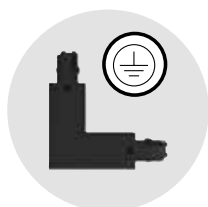

L Connector
Earth Inside

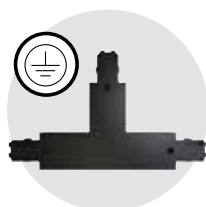

T Connector
Earth Left

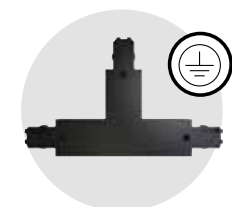

T Connector
Earth Right

Example of correct accessory selection



Three Circuit Unity 0 LED Mains

Supplied c/w Integral Driver

- Compact LED trackspot with integral driver
- Three circuit functionality allows for installations with multi-circuit requirement
- True 50W halogen replacement
- 355° rotation with 0-180° tilt on the bracket
- Mirror finish anodized reflector
- Anti-glare design for visual comfort
- LED lifespan L70 50,000 hours
- Non-dimmable

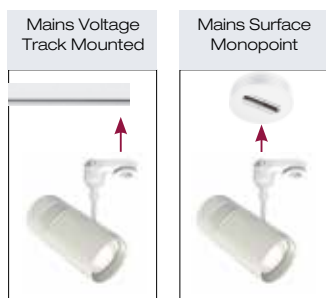
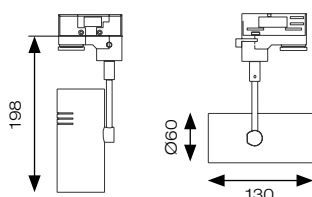

LED Information

Total (Watts)	10W
Lumens Delivered	
Cool White	691lm
Warm White	629lm
Lm/W Cool White	69lm
Lm/W Warm White	63lm
Beam Angle	50°
CRI	Ra 90
CCT	4000K 3000K
Input	230V
Hertz	50Hz
Operating Temp	-20°C to 25°C



A/3ULEDS0/CW/W



A/3ULEDS0/CW/B

Code	Lamp	Description	Trade
A/3ULEDS0/CW/W	LED	10W - Cool White - White	£67.00
A/3ULEDS0/CW/B	LED	10W - Cool White - Black	£67.00
A/3ULEDS0/WW/W	LED	10W - Warm White - White	£67.00
A/3ULEDS0/WW/B	LED	10W - Warm White - Black	£67.00
A/3MON/GU10/W	Surface Monopoint - White		£16.80
A/3MON/GU10/B	Surface Monopoint - Black		£16.80
AUTRA/50/40	50mm 40° Reflector Accessory		£5.30

Warrington: +44 (0) 1942 433333
Belfast: +44 (0) 2890 773750



Three Circuit Unity 1 LED Mains

Supplied c/w Integral Driver

196



A/3ULEDS1/W



A/3ULEDS1/B

- Compact LED trackspot with integral driver
- Three circuit functionality allows for installations with multi-circuit requirement
- Comparable performance to 100W halogen
- 355° rotation with 0-180° tilt on the bracket
- Mirror finish anodized reflector
- Anti-glare design to create visual comfort
- LED lifespan L70 50,000 hours
- Non-dimmable

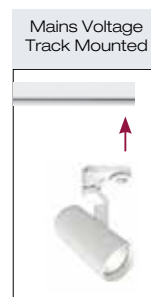
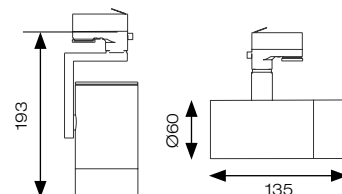

LED Information

Total (Watts)	15W
Lumens Delivered	
Cool White	1202lm
Warm White	1112lm
Lm/W Cool White	80lm
Lm/W Warm White	74lm
Beam Angle	19°
CRI	Ra 90
CCT	4000K 3000K
Input	230V
Hertz	50/60Hz
Operating Temp	-20°C to 25°C

Code	Lamp	Description	Trade
A/3ULEDS1/W	LED	15W - Cool White - White	£129.00
A/3ULEDS1/B	LED	15W - Cool White - Black	£129.00
A/3ULEDS1/WW/W	LED	15W - Warm White - White	£129.00
A/3ULEDS1/WW/B	LED	15W - Warm White - Black	£129.00
Accessories A/3MON/GU10/W		Surface Monopoint - White	£16.80
A/3MON/GU10/B		Surface Monopoint - Black	£16.80
AUTRA/50/40		50mm 40° Reflector Accessory	£5.30







Project - Paper Assist
Dublin, Ireland

Three Circuit Unity 2 LED Mains

Supplied c/w Integral Driver

- LED trackspot with integral driver
- Three circuit functionality allows for installations with multi-circuit requirement
- Comparable performance to 70W HQI
- 355° rotation with 0-180° tilt on the bracket
- Mirror finish anodized reflector
- Anti-glare design to create visual comfort
- LED lifespan L70 50,000 hours
- Non-dimmable



199



A/3ULEDS2/W

Powered by
TRIDONIC
▼ enlightening your ideas



A/3ULEDS2/B

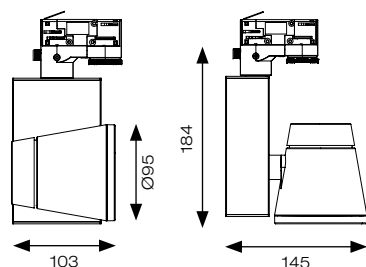

*Suitable for suspension in a closed continuous installation e.g square/rectangular

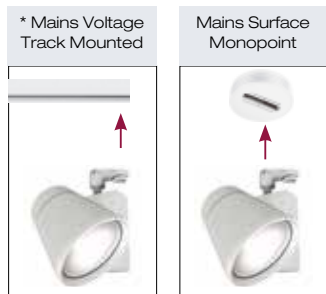

LED Information

Total (Watts)	29W
Lumens Delivered	
Cool White	2699lm
Warm White	2497lm
Lm/W Cool White	93lm
Lm/W Warm White	86lm
Beam Angle	40°
CRI	Ra 90
CCT	4000K
	3000K
Input	230V
Hertz	50/60Hz
Operating Temp	-20°C to 25°C

Code	Lamp	Description	Trade
A/3ULEDS2/W	LED	29W - Cool White - White	£183.00
A/3ULEDS2/B	LED	29W - Cool White - Black	£183.00
A/3ULEDS2/WW/W	LED	29W - Warm White - White	£183.00
A/3ULEDS2/WW/B	LED	29W - Warm White - Black	£183.00
Accessories A/3MON/GU10/W		Surface Monopoint - White	£16.80
A/3MON/GU10/B		Surface Monopoint - Black	£16.80
AUTRA/80/20		80mm 20° Reflector Accessory	£9.00
AUTRA/80/70		80mm 70° Reflector Accessory	£9.00



Warrington: +44 (0) 1942 433333
Belfast: +44 (0) 2890 773750



Three Circuit Unity 3 LED Mains

Supplied c/w Integral Driver

200



A/3ULEDS3/W

Powered by
TRIDONIC
▼ enlightening your ideas



A/3ULEDS3/B

- LED trackspot with integral driver
- Three circuit functionality allows for installations with multi-circuit requirement
- Comparable performance to 100W HQI
- 355° rotation with 0-180° tilt on the bracket
- Mirror finish anodized reflector
- Anti-glare design to create visual comfort
- LED lifespan L70 50,000 hours
- Non-dimmable

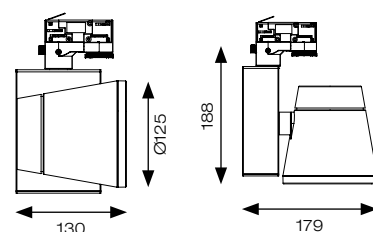

*Suitable for suspension in a closed continuous installation e.g square/rectangular

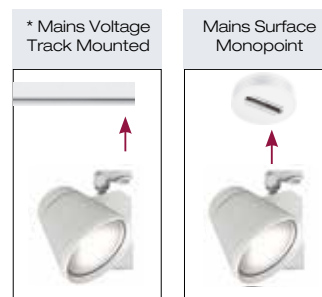

Code	Lamp	Description	Trade
A/3ULEDS3/W	LED	37W - Cool White - White	£233.00
A/3ULEDS3/B	LED	37W - Cool White - Black	£233.00
A/3ULEDS3/WW/W	LED	37W - Warm White - White	£233.00
A/3ULEDS3/WW/B	LED	37W - Warm White - Black	£233.00
Accessories A/3MON/GU10/W		Surface Monopoint - White	£16.80
A/3MON/GU10/B		Surface Monopoint - Black	£16.80
AUTRA/110/20		110mm 20° Reflector Accessory	£10.50
AUTRA/110/60		110mm 60° Reflector Accessory	£10.50

LED Information

Total (Watts)	37W
Lumens Delivered	
Cool White	3239lm
Warm White	2887lm
Cool White Lm/W	88lm
Warm White Lm/W	78lm
Beam Angle	40°
CRI	Ra 90
CCT	4000K
	3000K
Input	230V
Hertz	50/60Hz
Operating Temp	-20°C to 25°C



Three Circuit Unity 4 LED Mains

Supplied c/w Integral Driver

- LED trackspot with integral driver
- Three circuit functionality allows for installations with multi-circuit requirement
- Comparable performance to 150W HQI
- 355° rotation with 0-180° tilt on the bracket
- Mirror finish anodized reflector
- Powered by Osram
- Anti-glare design to create visual comfort
- LED lifespan L70 50,000 hours
- Non-dimmable



201

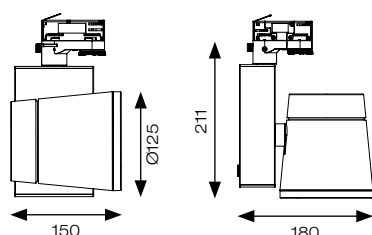

*Suitable for suspension in a closed continuous installation e.g square/rectangular

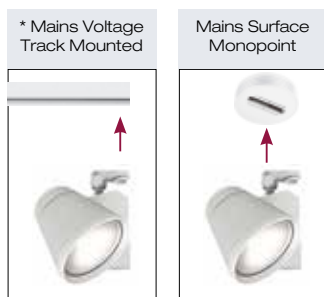

A/3ULEDS4/W



A/3ULEDS4/B

LED Information

Total (Watts)	42W
Lumens Delivered	
Cool White	3922lm
Warm White	3709lm
Cool White Lm/W	93lm
Warm White Lm/W	88lm
Beam Angle	40°
CRI	Ra 90
CCT	4000K
	3000K
Input	230V
Hertz	50/60Hz
Operating Temp	-20°C to 25°C

Code	Lamp	Description	Trade
A/3ULEDS4/W	LED	42W - Cool White - White	£265.00
A/3ULEDS4/B	LED	42W - Cool White - Black	£265.00
A/3ULEDS4/WW/W	LED	42W - Warm White - White	£265.00
A/3ULEDS4/WW/B	LED	42W - Warm White - Black	£265.00
Accessories A/3MON/GU10/W		Surface Monopoint - White	£16.80
A/3MON/GU10/B		Surface Monopoint - Black	£16.80
AUTRA/110/20		110mm 20° Reflector Accessory	£10.50
AUTRA/110/60		110mm 60° Reflector Accessory	£10.50



Warrington: +44 (0) 1942 433333
Belfast: +44 (0) 2890 773750



Three Circuit Compass LED Adjustable Projector Mains

Supplied c/w Integral Driver

202



- Three circuit adjustable LED track projector
- Ideal for museums and art galleries
- Fully adjustable telescopic lens allows for exhibition framing
- Focus can be adjusted to allow for a softer frame or a sharp clear frame.
- Round, square, rectangular and triangular beam shapes customised via 4 individual controls
- 355° rotation with 0-90° tilt on the bracket
- LED lifespan L70 50,000 hours
- Non-dimmable

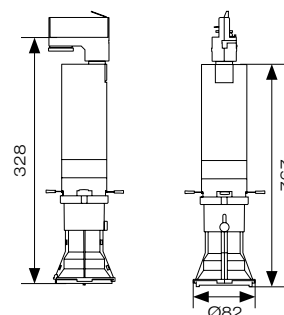

Rotate and Tilt

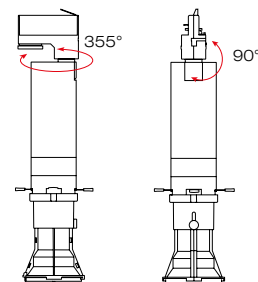

Luminaire Installation Guide



Distance	1M	2M	3M	4M
Shape				
	Max: Ø 50cm	Max: Ø 110cm	Max: Ø 165cm	Max: Ø 221cm
	Max: □ 35cmx35cm	Max: □ 75cmx75cm	Max: □ 120cmx120cm	Max: □ 156cmx156cm

* The above shapes and dimensions are measured and sampled while the axis of the Compass LED is precisely vertical to the projected facade

Code	Lamp	Description	Trade
ACOMAPLED1	LED	15W - Cool White	£525.00
ACOMAPLED2	LED	19W - Cool White - High Output	£578.00

LED Information

Total (Watts)	15W
	19W
Lumens Delivered	
15W	356lm
19W	479lm
Lm/W 15W	24lm
Lm/W 19W	25lm
CRI	Ra 90
CCT	4000K
Input	230V
Hertz	50Hz
Operating Temp	-20°C to 25°C



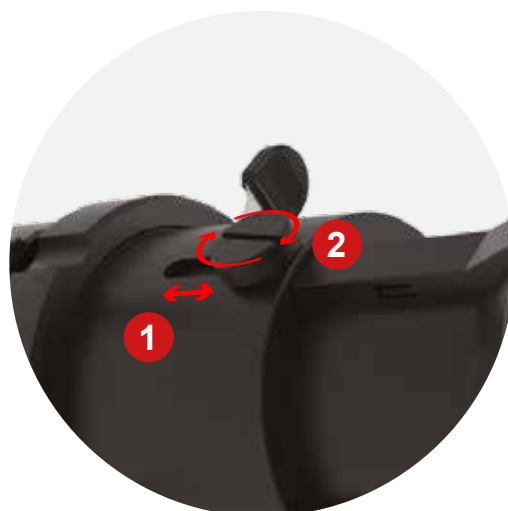

1 Adjustable 2 Focal Distance

Adjusting the focal distance will increase the sharpness of the light. The distance can be adjusted by moving the screw back and forth, and fixed by tightening the screw

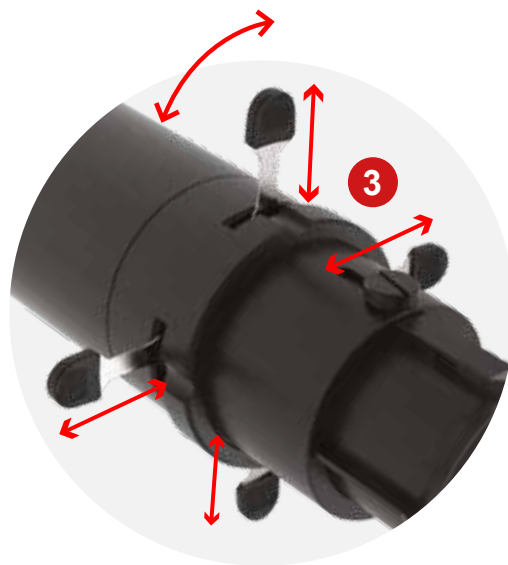

3 Shaping the Light Output

The shape of the light can be manipulated to create round, square, rectangular and triangular light outputs. This is achieved by altering the 4 flap panels both in and out and left to right, as shown in the diagram above

Three Circuit Legion LED Emergency Trackspot

Supplied c/w Integral Driver and Battery Pack

204



ALEGLED/B

ALEGLED/W



Emergency Standby



Emergency Operation

- Three circuit non-maintained emergency trackspot
- 3 hour emergency output
- Simply clip onto existing track system for instant emergency lighting solution
- Power and green charge LED are discreetly incorporated within the head
- Available in black and white finishes
- 3.2W LED light source produces 250 lumens
- 105° beam angle
- Must be used in conjunction with the Unity 3 circuit track (see p195-p202)

Please note, this product will not work with single circuit track systems

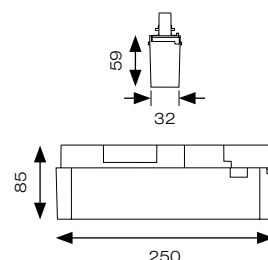

LED Information

Total (Watts)	3.2W
Lumens Delivered	250lm
Lm/W	78lm
Beam Angle	105°
CRI	Ra 70
CCT	6000K
Input	230V
Hertz	50/60Hz
Operating Temp	0°C to 40°C

Code	Lamp	Description	Trade
ALEGLED/W	LED	3.2W - Daylight - White	£70.00
ALEGLED/B	LED	3.2W - Daylight - Black	£70.00
ASBP/27/LI	3.2V 6Ah Li-FePO4 Replacement Battery		£29.35



Unity 0 Surface LED Mains

Supplied c/w Integral Driver

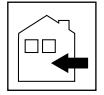

205

- Compact surface mounting LED spotlight with integral driver
- True 50W halogen replacement
- 355° rotation with 0-180° tilt on bracket
- Mirror finish anodised reflector
- Anti-glare design for visual comfort
- LED lifespan L70 50,000 hours
- Non-dimmable



ASSULED0/CW/W



ASSULED0/CW/B

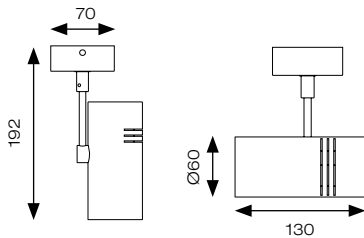

LED Information

Total (Watts)	10W
Lumens Delivered	691lm
Lm/W	69lm
Beam Angle	50°
CRI	Ra 90
CCT	4000K
Input	230V
Hertz	50Hz
Operating Temp	-20°C to 25°C

Code	Lamp	Description	Trade
ASSULED0/CW/W	LED	10W - Cool White - White	£57.00
ASSULED0/CW/B	LED	10W - Cool White - Black	£57.00
Accessory	AUTRA/50/40	50mm 40° Reflector Accessory	£5.30



Warrington: +44 (0) 1942 433333
Belfast: +44 (0) 2890 773750





Project - Commercial Development
Golborne, UK

Ruby LED

Supplied c/w Integral Driver



207

- Slim and modern LED pendant with die-cast housing
- White and black paint finish options with white bottom cover
- Suitable for hotel, restaurant and commercial applications
- Exceeds performance of 42W PLC
- LED lifespan L70 50,000 hours
- Triac dimmable as standard

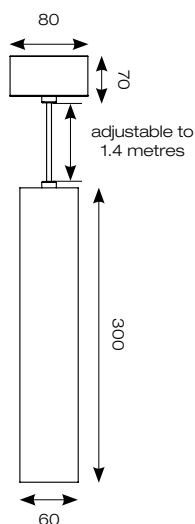

ARULEDP/WW/W



ARULEDP/WW/B

LED Information

Total (Watts)	15W
Lumens Delivered	1301lm
Lm/W	87lm
CRI	Ra 80
CCT	3000K
Input	230V
Hertz	50Hz
Operating Temp	-20°C to 25°C

Code	Lamp	Description	Trade
ARULEDP/WW/W	LED	15W - Warm White - White	£77.00
ARULEDP/WW/B	LED	15W - Warm White - Black	£77.00



Warrington: +44 (0) 1942 433333
Belfast: +44 (0) 2890 773750



Secco LED

Supplied c/w Amber Coated LED Filament Lamp



208



ASEC/G125/BLC



ASEC/G125/AB

Suspension options

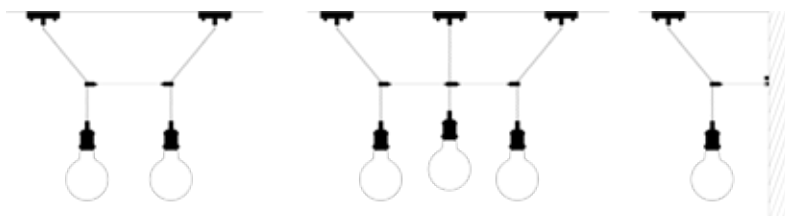

- Die-cast vintage pendant design with soft amber coated glass
- Supplied c/w amber coated G125 LED filament lamp and suspension accessory
- Suitable for residential, hotel or restaurant applications
- Available in black chrome and antique brass finishes
- LED lifespan L70 20,000 hours
- Triac dimmable as standard

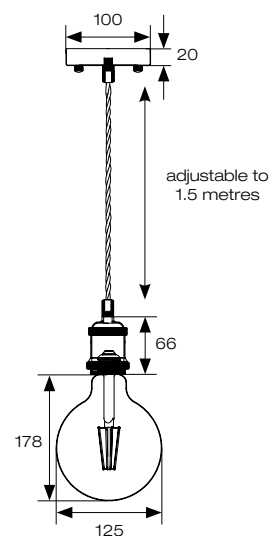

LED Information

Total (Watts)	7.5W
Lumens Delivered	779lm
CRI	Ra 80
CCT	2500K
Input	230V
Hertz	50Hz

Code	Lamp	Description	Trade
ASEC/G125/BLC	LED	7.5W - Amber Coating - Black Chrome	£49.30
ASEC/G125/AB	LED	7.5W - Amber Coating - Antique Brass	£49.30
Accessory ALED/6W/G125/2500K		LED Filament Replacement Lamp	£15.00



Secco LED

Supplied c/w Amber Coated LED Filament Lamp

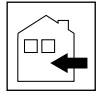

209

- Die-cast vintage pendant design with soft amber coated glass
- Supplied c/w amber coated ST64 LED filament lamp and suspension accessory
- Suitable for residential, hotel or restaurant applications
- Available in black chrome and antique brass finishes
- LED lifespan L70 20,000 hours
- Triac dimmable as standard

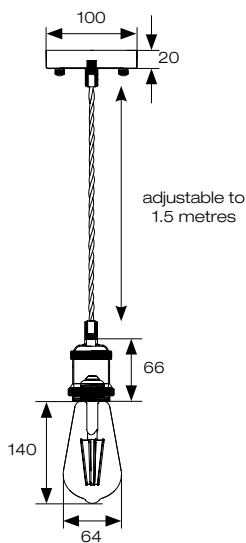

ASEC/ST64/AB



ASEC/ST64/BLC

Suspension options

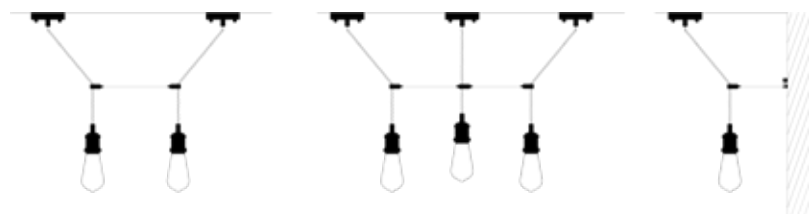

LED Information

Total (Watts)	7.5W
Lumens Delivered	696lm
CRI	Ra 80
CCT	2500K
Input	230V
Hertz	50Hz

Code	Lamp	Description	Trade
ASEC/ST64/BLC	LED	7.5W - Amber Coating - Black Chrome	£55.00
ASEC/ST64/AB	LED	7.5W - Amber Coating - Antique Brass	£55.00
Accessory ALED/6W/ST64/2500K		LED Filament Replacement Lamp	£11.15



Warrington: +44 (0) 1942 433333
Belfast: +44 (0) 2890 773750



Deco High Bay LED

Supplied c/w Integral Driver

210



ADHBLD1/PC

Powered by
TRIDONIC
▼ enlightening your ideas



ADHBLD2/ALU

- Decorative modern LED pendant c/w either polycarbonate refractor or aluminium reflector
- Suitable for industrial, commercial and retail applications
- 41W exceeds performance of 70W HQI
- 96W exceeds performance of 150W HQI
- Matt grey textured powder coated finish
- LED lifespan L70 54,000 hours

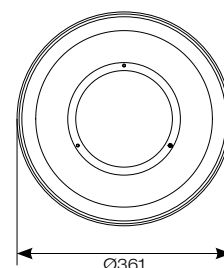
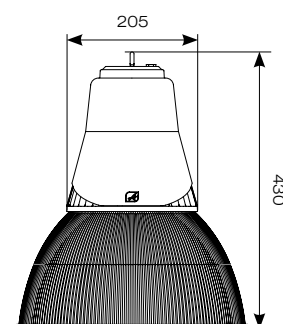

LED Information

Total (Watts)	41W	96W
Lumens Delivered		
/ALU	4760lm	10437lm
/PC	4678lm	10375lm
Lm/W		
/ALU	114lm	109lm
/PC	116lm	108lm
Beam Angle		
/PC		68°
/ALU		63°
CRI		Ra 80
CCT		4000K
Input		230V
Hertz		50/60Hz
Operating Temp		-20°C to 25°C

Code	Lamp	Description	Trade
ADHBLD1/PC	LED	41W - c/w PC Refractor	£192.00
ADHBLD2/PC	LED	96W - c/w PC Refractor	£298.00
ADHBLD1/ALU	LED	41W - c/w Aluminium Reflector	£192.00
ADHBLD2/ALU	LED	96W - c/w Aluminium Reflector	£298.00
Options	/DD	Digital dimming (DD1/DD3)	+ £90.00
Accessories	ADHBLD/PC/BC	PC Bottom Cover (360mm)	£27.25
	ADHBLD/SK	Suspension Kit	£12.35



Hook Mounting installation

Aluminium Die-cast housing
providing an ultra modern
asthetic design

Steel sheet metal gear tray.

Intricate design allows heat
dispersion upwards through
dedicated ventilation holes

Lumileds LED array

Aluminium securing ring

Powered by
TRIDONIC
▼ enlightening your ideas

Aluminium die-cast heat sink
for optimal thermal
performance

Textured freznel lens to
optimise light output and light
uniformity

Polycarbonate Refractor to achieve
overall light distribution

Aluminium Reflector for maximum
output efficiency



Bottom cover available for reduced glare and
additional light diffusion for food applications

Elite LED

Supplied c/w Integral Driver

212



Adjustable tiltable installation bracket

- Dual purpose design allows installation in either an uplight or downlight orientation
- Comparable to 2x24W PL-L
- Adjustable tiltable installation bracket
- LED lifespan L70 50,000 hours
- Triac dimmable as standard

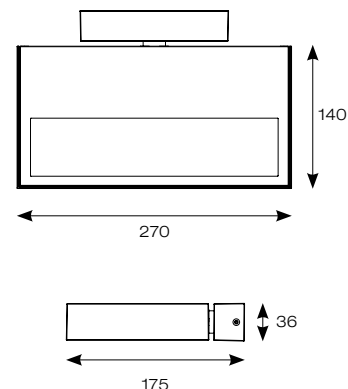

LED Information

Total (Watts)	33W
Lumens Delivered	
Cool White	2549lm
Warm White	2122lm
Lm/W	
Cool White	77lm
Warm White	64lm
Beam Angle	75°
CRI	Ra 90
CCT	4000K
	3000K
Input	230V
Hertz	50Hz
Operating Temp	-20°C to 25°C

Code	Lamp	Description	Trade
AELLED/WL/CW	LED	33W - Cool White	£202.00
AELLED/WL/WW	LED	33W - Warm White	£202.00



Duo LED

Supplied c/w Integral Driver



213

- Feature wall light with bi-directional light distribution
- Die-cast aluminium wall fixture
- DuPont polyester powder coating
- LED lifespan L70 50,000 hours
- Triac dimmable as standard

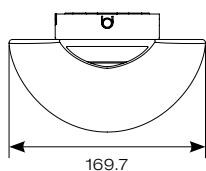
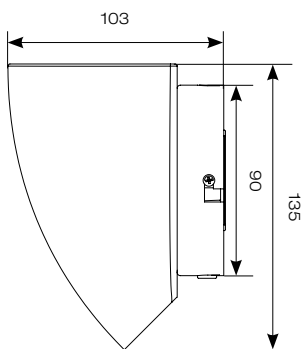

LED Information

Total (Watts)	10W
Lumens Delivered	582lm
Lm/W	58lm
CRI	Ra 80
CCT	3000K
Input	230V
Hertz	50/60Hz
Operating Temp	-10°C to 25°C



Light Distribution



Code	Lamp	Description	Trade
ADULED/W	LED	10W - Warm White	£75.50



Warrington: +44 (0) 1942 433333
Belfast: +44 (0) 2890 773750



Mitre LED

Supplied c/w Integral Driver

214



White



Oak



Walnut

- Modern LED wall light with choice of 3 cover finishes
- Unique design creates even distribution of upward and downward light
- White, oak and walnut cover finishes available
- LED lifespan L70 30,000 hours
- Triac dimmable as standard

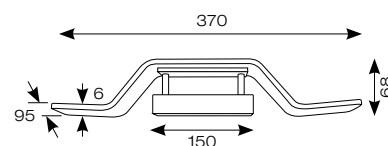

LED Information

Total (Watts)	9W
Lumens Delivered	680lm
Lm/W	76lm
CRI	Ra 90
CCT	3000K
Input	220V-240V
Hertz	50/60Hz
Operating Temp	-10°C to 30°C



	Code	Lamp	Description	Trade
Base	AFAMIWL/BASE	LED	9W - Warm White	£97.50
Covers	AMIFC/W		Front Cover - White	£33.15
	AMIFC/OAK		Front Cover - Oak	£30.70
	AMIFC/WAL		Front Cover - Walnut	£30.70

Fascia LED

Supplied c/w Integral Driver



215

- Modern LED wall light with choice of 3 cover finishes
- Unique design creates even distribution of upward and downward light
- White, oak and walnut cover finishes available
- LED lifespan L70 30,000 hours
- Triac dimmable as standard



White

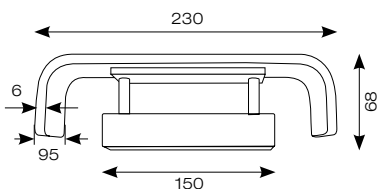

Oak



Walnut

LED Information

Total (Watts)	9W
Lumens Delivered	680lm
Lm/W	76lm
CRI	Ra 90
CCT	3000K
Input	220V-240V
Hertz	50/60Hz
Operating Temp	-10°C to 30°C



	Code	Lamp	Description	Trade
Base	AFAIMIWL/BASE	LED	9W - Warm White	£97.50
Covers	AFAFC/W		Front Cover - White	£25.95
	AFAFC/OAK		Front Cover - Oak	£22.40
	AFAFC/WAL		Front Cover - Walnut	£22.40

Warrington: +44 (0) 1942 433333
Belfast: +44 (0) 2890 773750



Facet LED

c/w Integral Driver

216

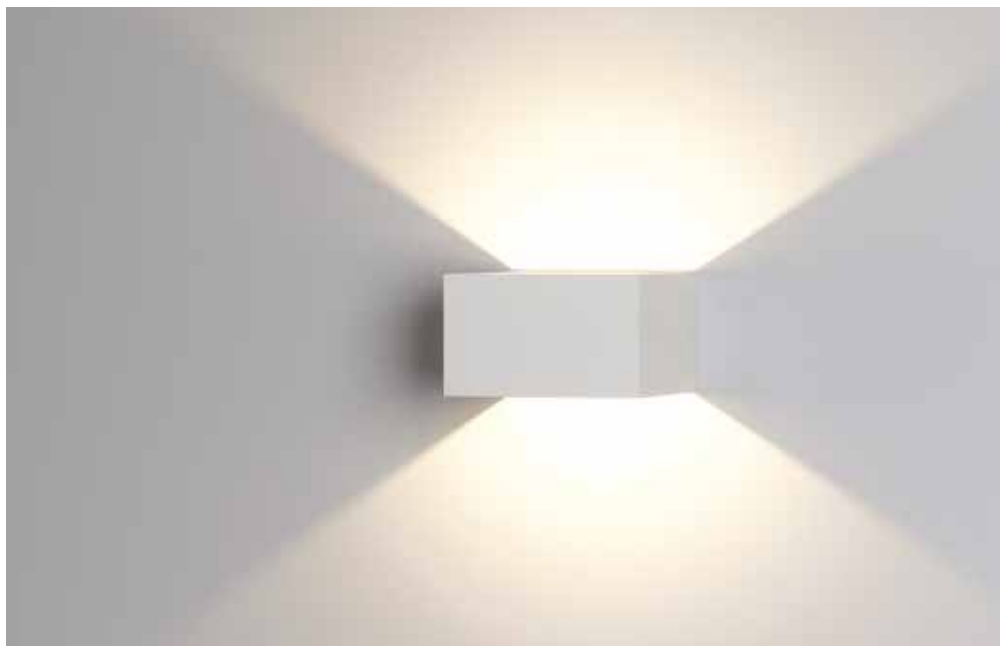

AFWLED/W

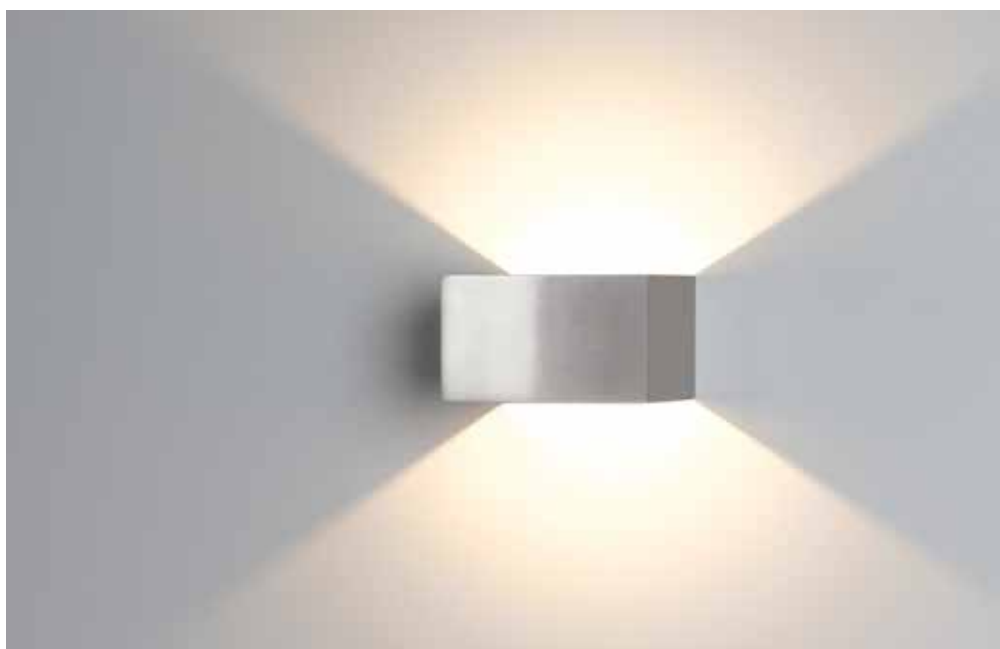

AFWLED/SC

- Surface bi-directional wall light providing vivid angled distribution
- Aluminium construction with an option of matt white or polished satin chrome finishes
- LED lifespan L70 30,000 hours
- Non-dimmable

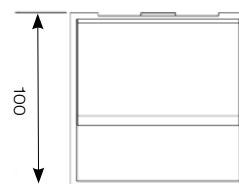
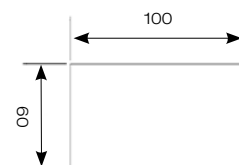

LED Information

Total (Watts)	6.5W
Lumens Delivered	183lm
Lm/W	46lm
CRI	Ra 93
CCT	3000K
Input	230V
Hertz	50/60Hz
Operating Temp	-20°C to 45°C

Code	Lamp	Description	Trade
AFWLED/W	LED	6.5W Warm White - White	£88.00
AFWLED/SC	LED	6.5W Warm White - Satin Chrome	£99.00



Spectrum LED Gooseneck Wall Light

Supplied c/w Integral Driver

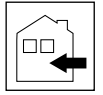

217

- Gooseneck LED switched reading light
- Die-cast aluminium body with integral driver
- LED lifespan L70 60,000 hours
- Non-dimmable

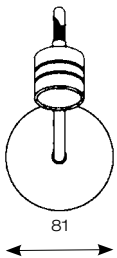
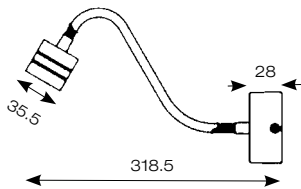

LED Information

Total (Watts)	2W
Lumens Delivered	29lm
Lm/W	15lm
CRI	Ra 80
CCT	3000K
Input	230V
Hertz	50/60Hz
Operating Temp	-10°C to 30°C



Code	Lamp	Description	Trade
ASPGN/1LED/WHI	LED	2W Warm White - Satin Silver	£80.50

Warrington: +44 (0) 1942 433333
Belfast: +44 (0) 2890 773750



LED Drivers

Constant Voltage Non-Dimmable

218



Constant Voltage 12V



AD30W/12V



AD75W/12V

Constant Voltage 24V / 48V



ADK15W/24V



ADK60W/24V



ADK120W/24V



ADK200W/24V



ADK320W/24V

- Constant voltage non-dimmable drivers for 12V and 24V LED applications
- Thermal, short circuit and overload protection

	Code	Description	A	B	C	Trade
12V	AD30W/12V	30W	166	24	52	£17.45
	AD75W/12V	75W	180	30	52	£36.25
24V	ADK15W/24V	15W	123	45	19	£11.75
	ADK60W/24V	60W	180	52	36	£27.30
	ADK120W/24V	120W	300	40	30	£35.25
	ADK200W/24V	200W	207	37	68.5	£82.50
	ADK320W/24V	320W	249	40	70	£220.00

A = Length B = Height C = Width



ADK200W/24V
ADK320W/24V

LED Drivers

Constant Current Non-Dimmable



219

- Constant current non-dimmable drivers for 350mA and 700mA LED applications
- Thermal, short circuit and overload protection

Constant Current 350mA



AD3W/350



AD9W/350



ADK20W/350

Constant Current 700mA



AD3W/700



ADK12W/700



ADK20W/700

	Code	Description	A	B	C	Trade
350mA	AD3W/350	1-3W 350mA	56	20	39	£16.80
	AD9W/350	1-9W 350mA	85	22	40	£19.95
	ADK20W/350	6W-20W 350mA	123	45	19	£14.45
700mA	AD3W/700	1-3W 700mA	56	20	39	£18.00
	ADK12W/700	3W-12W 700mA	123	45	19	£13.10
	ADK20W/700	6W-20W 700mA	123	45	19	£14.45

A = Length B = Height C = Width



Warrington: +44 (0) 1942 433333
Belfast: +44 (0) 2890 773750



LED Triac Dimmable Drivers

220



Triac Dimmable 12V



ADDIM50W/12V



ADDIM100W/12V

Triac Dimmable 24V



ADDIM50W/24V



ADDIM100W/24V



ADDIM200W/24V

	Code	Description	A	B	C	D	Trade
12V	ADDIM50W/12V	50W	166	24	52	174	£43.95
	ADDIM100W/12V	100W	210	34	67	220	£100.00
24V	ADDIM50W/24V	50W	166	24	52	174	£45.00
	ADDIM100W/24V	100W	210	34	67	220	£105.00
	ADDIM200W/24V	200W	249	40	72	235	£182.00

A = Length B = Height C = Width D = Fixing Centres

12V LED 1-10V, Switch Dim and DALI Dimmable Driver



ADDIM75W/12V

	Code	Description	A	B	C	D	Trade
	ADDIM75W/12V	75W	220	42	58	190	£93.00

A = Length B = Height C = Width D = Fixing Centres

12V LED Dimmable Drivers

- 12V dimmable drivers
- 0-100% dimming range
- Suitable for dimming 12V LED Flexible Strip
- Please note, not compatible for RGB use

24V LED Dimmable Drivers

- 24V dimmable drivers
- 0-100% dimming range
- Suitable for dimming 24V LED Flexible Strip
- Please note, not compatible for RGB, RGBW and TW use



ADDIM200W/24V

- 12V dimmable driver with minimum value dimming adjustment feature
- 0-100% dimming range
- Suitable for dimming 12V LED Flexible Strip
- Loop-in, loop-out terminals for ease of installation
- Please note, not compatible for RGB use



Terminals and dimming adjustment



Multi-current and Voltage Dimmable

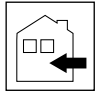

221

- Multi-current and multi-voltage dimmable LED drivers
- Integral dip-switch allows selection of the output required
- Dimming options
Dimming options 1-10V, Push Dim and DALI2
- Thermal, short circuit and overload protection



ADDIM/30/MC

Code	300mA	350mA	400mA	450mA	500mA	550mA
ADDIM/30/MC	3-17W	3-20W	4-23W	4-26W	5-29W	5-30W

600mA	650mA	700mA	750mA	800mA	850mA	900mA
6-30W	6-30W	7-30W	7-30W	8-30W	8-30W	9-30W

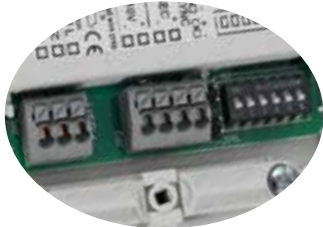

Terminals and dip-switch selection



ADDIM/50/MC

Code	700mA	800mA	900mA	1050mA	1200mA	1300mA	1400mA
ADDIM/50/MC	7-40W	8-46W	9-50W	10-50W	11-50W	10-38W	13-50W

Code	Description	A	B	C	D	Trade
ADDIM/30/MC	30W	103	22	67	94	£44.00
ADDIM/50/MC	50W	123	24	79	111	£52.50

A = Length B = Height C = Width D = Fixing Centres



Warrington: +44 (0) 1942 433333
Belfast: +44 (0) 2890 773750



Aluminium Profiles for LED Strip

(Supplied Less LED Strip)



222

AALU/SP/CO

Clear Diffuser Fitted

Opal Diffuser Fitted

Each profile supplied with



2 x Flat End Cap

2 x Wire Entry End Cap

6 x Fixing Clip

AALU/AP/CO

Clear Diffuser Fitted

Opal Diffuser Fitted

Each profile supplied with



2 x Flat End Cap

2 x Wire Entry End Cap

6 x Fixing Clip

AALU/RP/CO

Clear Diffuser Fitted

Opal Diffuser Fitted

Each profile supplied with



2 x Flat End Cap

2 x Wire Entry End Cap

6 x Fixing Clip

- High quality anodised aluminium profiles for installation with Boa, Krait, Adder, Cobra, Python, Viper and Mamba Ansell LED tapes
- Installation of profiles provide a professional finish to installation and enhances LED chip life through optimised heat dissipation
- Supplied with clear and opal diffusers
- Profiles and diffusers supplied in 2 metre lengths (easily cut to length by installer)
- Two end cap styles and fixing clips supplied with each profile length

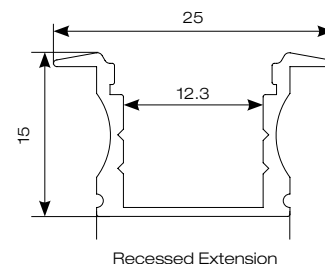
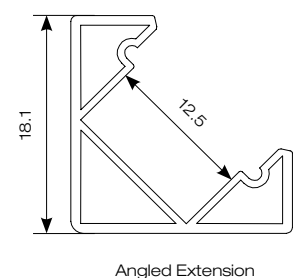
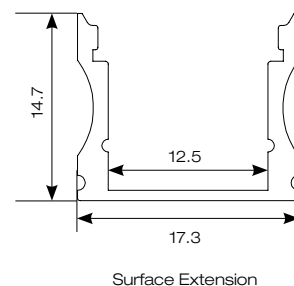

	Code	Description	Trade
Surface	AALU/SP/CO	2 Metre Surface Extension	£42.55
Angled	AALU/AP/CO	2 Metre Angled Extension	£42.55
Recessed	AALU/RP/CO	2 Metre Recessed Extension	£42.55

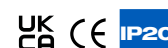



Project - Trimmers Salon
Liverpool, UK

LED Strip Made Easy...

224



Step 1:

Peel the adhesive back from the LED strip and place down on a clean and even surface, ensuring the entire length is firmly stuck down.



Step 2:

Utilising the plug and play connections, connect the end of the LED strip run to a mains lead (**sold separately**).



Step 3:

Connect the mains lead to your LED driver (the driver will depend on the length of LED strip being installed (**sold separately**) and ensure the LED driver is connected to the mains.



Step 4:

Switch on the power and enjoy your new LED strip lighting.



No Tools Required

All of our LED strip ranges are supplied with a self-adhesive back, meaning no adhesive or fixings are required to apply the strip to clean dry surfaces. Additionally all strips are fitted with plug-and-play connections, so no soldering or tools are needed, further aiding in a quick and easy installation.



Pre-Cut Lengths

Strip comes in various pre-cut lengths from 100mm to 5 metres, offering complete versatility and ensuring a quick and easy installation. This coupled with designated cutting points allows total flexibility for every installation.



Complete Customisation

The vast range of different strip options are complimented by an equally impressive selection of accessories. Our comprehensive range of connector options allow an easy installation for even the most complex of configurations.



Connected

OCTO 12-24V bluetooth smart controller provides users with options for RGBW, RGB, tunable white and single colour. Settings are easily commissioned by a smart device via the OCTO app, this includes full control, dimming, scene setting and pre-set timers.



LED Strip Calculator

Our online LED strip calculator simplifies the process of choosing the correct strip and accessories for any job, no matter how big or small. The easy step-by-step process covers all aspects of selecting and ordering the correct products.

Simply run through your specification requirements and the calculator will work out all of the necessary parts you require. Add any accessories you will need and you are good to go. The calculator will produce a downloadable summary of everything you will need to order.

Visit **www.anselluk.com** to find out more...

24V LED Strip

Our new 24V high-efficiency LED strip ranges, Boa and Krait, achieve incredibly high lumen outputs whilst reducing energy consumption. Utilising 2835 and 5050 LED chip technology, these run at the lowest possible current, resulting in minimum heat generation and therefore increasing overall efficiency. With additions of RGBW and tunable white, the range ensures any commercial application can be kitted out to ensure total colour and comfort.

Krait 24V 7.2W per Metre LED (p228-p229)

Highly efficient, lower lumens (600-700 Lm/M), twinned with uniform output across 10m runs, the Krait LED subtly highlights any commercial space. Highlighting display or feature pieces in retail, the Krait range is used by professional designers and lighting experts.

Suitable for use in



Retail and Commercial Applications
General ambience lighting and small retail premises



Residential Applications
Inside coving, small bedrooms and living spaces



Hotel Applications
Corridor lighting, hotel room ambience light

Boa 24V LED 14.4W per Metre (p230-p231)

High output (1200 Lm/M), with the option to dim or use our OCTO Smart Bluetooth controls, Boa LED strip is perfectly suited for any application. Offering maximum output pound-for-pound, the high brightness strip offers dynamic effects and uniformity across longer runs. High quality LED chips with a colour rendering index (CRI) value of Ra90 ensures highly accurate colour and consistency; perfect for setting that ideal ambience in hospitality and retail.

All of this combined with the punchy output and high lumen per watt performance, enables Boa's use as a primary light source in domestic or commercial premises.

Suitable for use in



Retail and Commercial Applications
Large open showrooms and retail premises



Residential Applications
Inside coving and large open living areas



Hotel Applications
Reception areas, dining areas and large open spaces



• Joints

Easy fast-fit range of plug-in connections

• ACLED/RC/TOUCH

Visible colour spectrum for easy finger touch control. Memory function for colour, mode, speed and brightness. RF up to a maximum of 20 metres

****Only Compatible with RGB LED strip**
Not compatible with Tunable White or RGBW**

• ACLED/AMP/TOUCH

RGB Amplifier (Repeater) for use with ACLED/RC/TOUCH. Repeater(s) can be added to synchronise larger installations

• AOCTO/RGBW/BTC

12-24V Bluetooth smart controller.
Max. Wattage
72W - 12V
144W - 24V

****Compatible with all single CCT, Tunable white, RGB and RGBW****

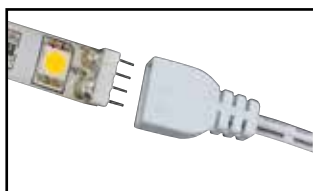

Link Lead Connection



Code	Description	Trade
ACLED/90B	90° Bend	£2.65
ACLED/90/FB	90° Flat Bend	£4.50
ACLED/TC	T Connector	£2.30
ACLED/XC	X Connector	£2.85

ACLED100/LL	100mm Link Lead (White and RGB)	£2.70
ACLED500/LL	500mm Link Lead (White and RGB)	£2.85
ACLED1000/LL	1000mm Link Lead (White and RGB)	£5.70

ACLED/ML	1000mm Mains Lead	£5.90
ACLED/ML/RGB	1000mm Mains Lead RGB	£5.90
ABOLED/ML/TW	1000mm Mains Lead	£5.55
ABOLED/ML/RGBW	1000mm Mains Lead RGB	£5.55

ACLED/RC/TOUCH	Touch RGB RF Remote Control	£39.30
ABOLED/RC/RGBW	Touch RGBW RF Remote Control	£51.00
ABOLED/RC/TW	Touch TW RF Remote Control	£48.50
ACLED/AMP/TOUCH	Touch RGB Amplifier (Repeater)	£38.85
ABOLED/AMP/RGBW	Touch RGBW RF Amplifier (Repeater)	£31.55
ABOLED/AMP/TW	Touch TW RF Amplifier (Repeater)	£31.55

AMLED/LC	Flexible Quick-fit Joint	£4.00
ABOLED/LC/RGBW	500mm Link Lead (RGBW)	£2.60

AOCTO/RGBW/BTC	12 - 24V Single CCT/RGBW Controller	£222.00
-----------------------	-------------------------------------	----------------

Accessories ADK60W/24V	60W 24V Constant Voltage Driver	£27.30
ADK120W/24V	120W 24V Constant Voltage Driver	£35.25
ADK200W/24V	200W 24V Constant Voltage Driver	£82.50
ADK320W/24V	320W 24V Constant Voltage Driver	£220.00

Krait 24V LED Plug and Play Flexible Strip **7.2W per Metre**

Supplied Less Driver



228



Cool White



Warm White



Tunable White



RGB

Code	Lamp	Description	Trade
AKRLED/100/CW	LED	100mm - Cool White	£3.00
AKRLED/100/WW	LED	100mm - Warm White	£3.00
AKRLED/100/RGB	LED	170mm - RGB	£3.10
AKRLED/100/RGBW	LED	170mm - RGBW	£3.80
AKRLED/100/TW	LED	170mm - Tunable White	£3.10
AKRLED/300/CW	LED	300mm - Cool White	£7.10
AKRLED/300/WW	LED	300mm - Warm White	£7.10
AKRLED/300/RGB	LED	330mm - RGB	£7.75
AKRLED/300/RGBW	LED	330mm - RGBW	£9.20
AKRLED/300/TW	LED	330mm - Tunable White	£7.75
AKRLED/500/CW	LED	500mm - Cool White	£9.95
AKRLED/500/WW	LED	500mm - Warm White	£9.95
AKRLED/500/RGB	LED	500mm - RGB	£10.90
AKRLED/500/RGBW	LED	500mm - RGBW	£12.95
AKRLED/500/TW	LED	500mm - Tunable White	£10.90

- 24V input offers greater efficiencies and option of longer LED strip sizes
- Single colour, RGB, RGBW and tunable white flexible LED strip with self-adhesive back
- Fast fit plug and play connections remove the need for time consuming soldering of joints
- Cutting points:
3000K, 4000K: 100mm
RGB, RGBW and Tunable: 167mm (only if required)
- Joint and connection accessories sold separately
- LED lifespan
L80 60,000 hours
- Dimmable with LED driver
ADDIM50W/24V
ADDIM100W/24V
ADDIM200W/24V
(see p220 for drivers)

Accessories

- All 24V LED strip accessories listed on p227

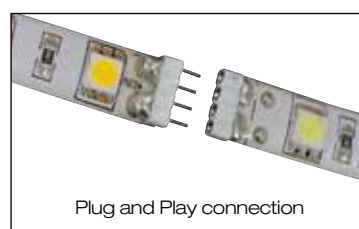

LED Information

Total (Watts)	7.2W per metre
Lumens Delivered per metre	
Cool White	734lm
Warm White	720lm
Lm/W Cool White	102lm
Lm/W Warm White	100lm
CRI	Ra 90
CCT	4000K 3000K RGB
Input	24V



Krait 24V LED Plug and Play Flexible Strip **7.2W per Metre**

Supplied Less Driver



229

- 24V input offers greater efficiencies and option of longer LED strip sizes
- Single colour, RGB, RGBW and tunable white flexible LED strip with self-adhesive back
- Fast fit plug and play connections remove the need for time consuming soldering of joints
- Cutting points:
3000K, 4000K: 100mm
RGB, RGBW and Tunable: 167mm (only if required)
- Joint and connection accessories sold separately
- LED lifespan
L80 60,000 hours
- Dimmable with LED driver
ADDIM50W/24V
ADDIM100W/24V
ADDIM200W/24V
(see p220 for drivers)



Cool White



Warm White



Tunable White



RGB

Accessories

- All 24V LED strip accessories listed on p227

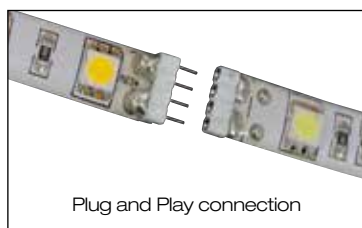

Plug and Play connection



Cutting Point

LED Information

Total (Watts)	7.2W per metre
Lumens Delivered per metre	
Cool White	734lm
Warm White	720lm
Lm/W Cool White	102lm
Lm/W Warm White	100lm
CRI	Ra 90
CCT	4000K 3000K RGB
Input	24V

Code	Lamp	Description	Trade
AKRLED/1000/CW	LED	1 Metre - Cool White	£17.00
AKRLED/1000/WW	LED	1 Metre - Warm White	£17.00
AKRLED/1000/RGB	LED	1 Metre - RGB	£18.75
AKRLED/1000/RGBW	LED	1 Metre - RGBW	£22.05
AKRLED/1000/TW	LED	1 Metre - Tunable White	£18.75
AKRLED/2000/CW	LED	2 Metre - Cool White	£27.00
AKRLED/2000/WW	LED	2 Metre - Warm White	£27.00
AKRLED/2000/RGB	LED	2 Metre - RGB	£29.30
AKRLED/2000/RGBW	LED	2 Metre - RGBW	£35.05
AKRLED/2000/TW	LED	2 Metre - Tunable White	£29.30
AKRLED/5000/CW	LED	5 Metre - Cool White	£52.50
AKRLED/5000/WW	LED	5 Metre - Warm White	£52.50
AKRLED/5000/RGB	LED	5 Metre - RGB	£56.00
AKRLED/5000/RGBW	LED	5 Metre - RGBW	£68.50
AKRLED/5000/TW	LED	5 Metre - Tunable White	£56.00



Warrington: +44 (0) 1942 433333
Belfast: +44 (0) 2890 773750



Boa 24V LED Plug and Play Flexible Strip **14.4W per Metre**

Supplied Less Driver



230



Cool White



Warm White



Tunable White



RGB

Code	Lamp	Description	Trade
ABOLED/100/CW	LED	100mm - Cool White	£4.50
ABOLED/100/WW	LED	100mm - Warm White	£4.50
ABOLED/100/RGB	LED	100mm - RGB	£5.05
ABOLED/100/RGBW	LED	100mm - RGBW	£5.80
ABOLED/100/TW	LED	100mm - Tunable White	£5.05
ABOLED/300/CW	LED	300mm - Cool White	£9.35
ABOLED/300/WW	LED	300mm - Warm White	£9.35
ABOLED/300/RGB	LED	300mm - RGB	£10.40
ABOLED/300/RGBW	LED	300mm - RGBW	£12.25
ABOLED/300/TW	LED	300mm - Tunable White	£10.40
ABOLED/500/CW	LED	500mm - Cool White	£14.10
ABOLED/500/WW	LED	500mm - Warm White	£14.10
ABOLED/500/RGB	LED	500mm - RGB	£15.75
ABOLED/500/RGBW	LED	500mm - RGBW	£18.25
ABOLED/500/TW	LED	500mm - Tunable White	£15.75

- 24V input offers greater efficiencies and option of longer LED strip sizes
- Single colour, RGB, RGBW and tunable white flexible LED strip with self-adhesive back
- Fast fit plug and play connections remove the need for time consuming soldering of joints
- Cutting points: 3000K, 4000K: 50mm RGB, RGBW and Tunable: 100mm (only if required)
- Joint and connection accessories sold separately
- LED lifespan L70 40,000 hours
- Dimmable with LED driver
ADDIM50W/24V
ADDIM100W/24V
ADDIM200W/24V
(see p220 for drivers)

Accessories

- All 24V LED strip accessories listed on p227

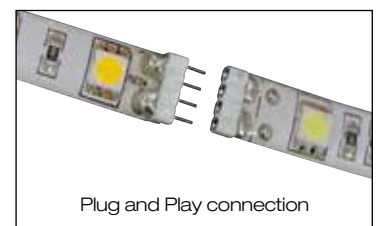

LED Information

Total (Watts)	14.4W per metre
Lumens Delivered per metre	
Cool White	1478lm
Warm White	1368lm
Lm/W Cool White	102lm
Lm/W Warm White	95lm
CRI	Ra 90
CCT	4000K 3000K Tunable White RGB RGBW
Input	24V

Boa 24V LED Plug and Play Flexible Strip **14.4W per Metre**

Supplied Less Driver



231

- 24V input offers greater efficiencies and option of longer LED strip sizes
- Single colour, RGB, RGBW and tunable white flexible LED strip with self-adhesive back
- Fast fit plug and play connections remove the need for time consuming soldering of joints
- Cutting points: 3000K, 4000K: 50mm RGB, RGBW and Tunable: 100mm (only if required)
- Joint and connection accessories sold separately
- LED lifespan L70 40,000 hours
- Dimmable with LED driver
ADDIM50W/24V
ADDIM100W/24V
ADDIM200W/24V
(see p220 for drivers)



Cool White



Warm White



Tunable White

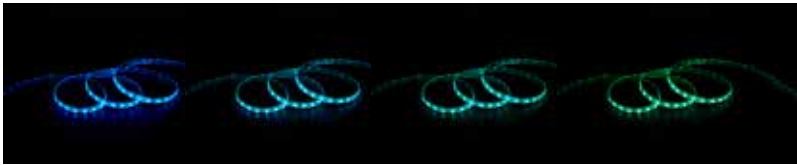

RGB

Accessories

- All 24V LED strip accessories listed on p227

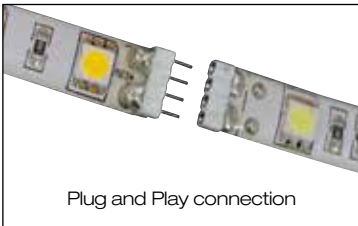

Plug and Play connection



Cutting Point

LED Information

Total (Watts)	14.4W per metre
Lumens Delivered per metre	
Cool White	1478lm
Warm White	1368lm
Lm/W Cool White	102lm
Lm/W Warm White	95lm
CRI	Ra 90
CCT	4000K
	3000K
	Tunable White
	RGB
	RGBW
Input	24V

Code	Lamp	Description	Trade
ABOLED/1000/CW	LED	1 Metre - Cool White	£26.80
ABOLED/1000/WW	LED	1 Metre - Warm White	£26.80
ABOLED/1000/RGB	LED	1 Metre - RGB	£29.35
ABOLED/1000/RGBW	LED	1 Metre - RGBW	£34.75
ABOLED/1000/TW	LED	1 Metre - Tunable White	£29.35
ABOLED/2000/CW	LED	2 Metre - Cool White	£45.80
ABOLED/2000/WW	LED	2 Metre - Warm White	£45.80
ABOLED/2000/RGB	LED	2 Metre - RGB	£50.50
ABOLED/2000/RGBW	LED	2 Metre - RGBW	£59.00
ABOLED/2000/TW	LED	2 Metre - Tunable White	£50.50
ABOLED/5000/CW	LED	5 Metre - Cool White	£108.00
ABOLED/5000/WW	LED	5 Metre - Warm White	£108.00
ABOLED/5000/RGB	LED	5 Metre - RGB	£119.00
ABOLED/5000/RGBW	LED	5 Metre - RGBW	£146.00
ABOLED/5000/TW	LED	5 Metre - Tunable White	£119.00



12V LED Strip

Our super reliable, trusted 12V LED strip ranges, Cobra and Adder, are an installers dream. Solder free, plug and play connections across the family ensures the ranges are easily installed with no mess or waste. High and low output versions and a range of accessories and LED drivers to suit ensure you will be able to find the perfect basket of products for any shape or size kitchen or living space.

Adder 12V 7.2W per Metre LED

The Adder LED strip is the perfect solution for achieving the subtle accent lighting in any dwelling. The low output (around 500 Lm/M) allows the install to combine form and function; installing discreetly under kitchen cabinets, coving or kickboards in kitchens.

Suitable for use in



Residential Applications
Inside coving, small bedrooms and living spaces

Cobra 12V LED 14.4W per Metre

Slim profile, high output (1,000 Lm/M), easy to install utilising the self-adhesive back or in an extrusion, Cobra LED offers the versatility to be either your main light source or accent lighting at home.

Suitable for use in



Residential Applications
Inside coving and large open living areas

• Joints

Easy fast-fit range of plug-in connections

• ACLED/RC/TOUCH

Visible colour spectrum for easy finger touch control. Memory function for colour, mode, speed and brightness. RF up to a maximum of 20 metres

****Only Compatible with RGB LED strip**
Not compatible with Tunable White or RGBW**

• ACLED/AMP/TOUCH

RGB Amplifier (Repeater) for use with ACLED/RC/TOUCH. Repeater(s) can be added to synchronise larger installations

• AOCTO/RGBW/BTC

12-24V Bluetooth smart controller.
Max. Wattage
72W - 12V
144W - 24V

****Compatible with all single CCT, Tunable white, RGB and RGBW****

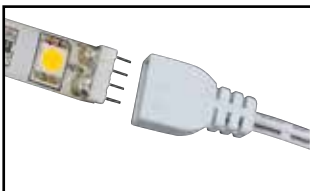

Link Lead Connection



ACLED/90B



ACLED/TC



ACLED/XC



AMLED/LC



ACLED/90/FB



ACLED/AMP/TOUCH



ACLED/RC/TOUCH



AOCTO/RGBW/BTC

Code	Description	Trade
ACLED/90B	90° Bend	£2.65
ACLED/90/FB	90° Flat Bend	£4.50
ACLED/TC	T Connector	£2.30
ACLED/XC	X Connector	£2.85
ACLED100/LL	100mm Link Lead (White and RGB)	£2.70
ACLED500/LL	500mm Link Lead (White and RGB)	£2.85
ACLED1000/LL	1000mm Link Lead (White and RGB)	£5.70
ACLED/ML	1000mm Mains Lead	£5.90
ACLED/ML/RGB	1000mm Mains Lead RGB	£5.90
ACLED/RC/TOUCH	Touch RGB RF Remote Control	£39.30
ACLED/AMP/TOUCH	Touch RGB Amplifier (Repeater)	£38.85
AMLED/LC	Flexible Quick-fit Joint	£4.00
AOCTO/RGBW/BTC	12 - 24V Single CCT/RGBW Controller	£222.00
Accessories AD30W/12V	30W 12V Constant Voltage Driver	£17.45
AD75W/12V	75W 12V Constant Voltage Driver	£36.25
ADDIM75W/12V	75W 12V Dimmable (1-10V or Switch Dim)	£93.00

Adder 12V LED Plug and Play Flexible Strip

Supplied Less Driver

7.2W per Metre

234



Cool White



Warm White

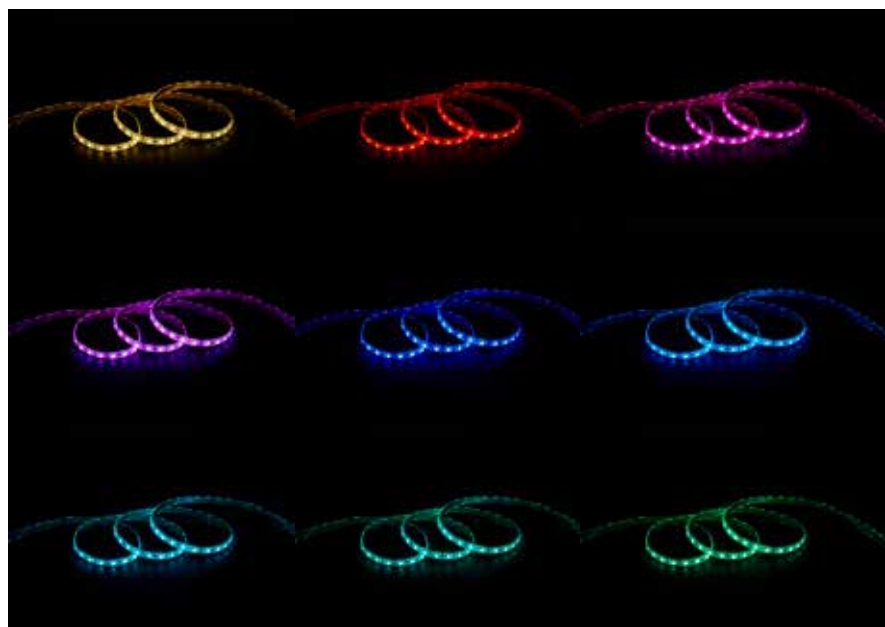

RGB

- Single colour and RGB flexible LED strip with self-adhesive back
- Fast fit plug and play connections remove the need for time consuming soldering of joints
- Cutting points every 100mm (only if required)
- Joint and connection accessories sold separately
- Voltage drop of 1.5V per 5 metres
- LED lifespan L70 40,000 hours
- Dimmable with LED driver
ADDIM50W/12V
ADDIM75W/12V
ADDIM100W/12V
(see p220 for drivers)

Accessories

- All 12V LED strip accessories listed on p233

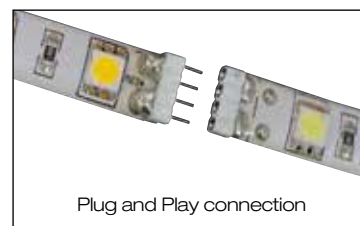

Plug and Play connection



Cutting Point

Code	Lamp	Description	Trade
AADLED/100/CW	LED	100mm - Cool White	£3.15
AADLED/100/WW	LED	100mm - Warm White	£3.15
AADLED/100/RGB	LED	100mm - RGB	£3.25
AADLED/300/CW	LED	300mm - Cool White	£7.60
AADLED/300/WW	LED	300mm - Warm White	£7.60
AADLED/300/RGB	LED	300mm - RGB	£8.30
AADLED/500/CW	LED	500mm - Cool White	£10.60
AADLED/500/WW	LED	500mm - Warm White	£10.60
AADLED/500/RGB	LED	500mm - RGB	£11.70

LED Information

Total (Watts)	7.2W per metre
Lumens Delivered per metre	
Cool White	520lm
Warm White	495lm
Lm/W Cool White	80lm
Lm/W Warm White	75lm
CRI	Ra 80
CCT	4000K 3000K RGB
Input	12V

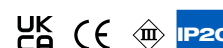

Adder 12V LED Plug and Play Flexible Strip **7.2W per Metre**

Supplied Less Driver

- Single colour and RGB flexible LED strip with self-adhesive back
- Fast fit plug and play connections remove the need for time consuming soldering of joints
- Cutting points every 100mm (only if required)
- Joint and connection accessories sold separately
- Voltage drop of 1.5V per 5 metres
- LED lifespan L70 40,000 hours
- Dimmable with LED driver
ADDIM50W/12V
ADDIM75W/12V
ADDIM100W/12V
(see p220 for drivers)



235



Cool White



Warm White

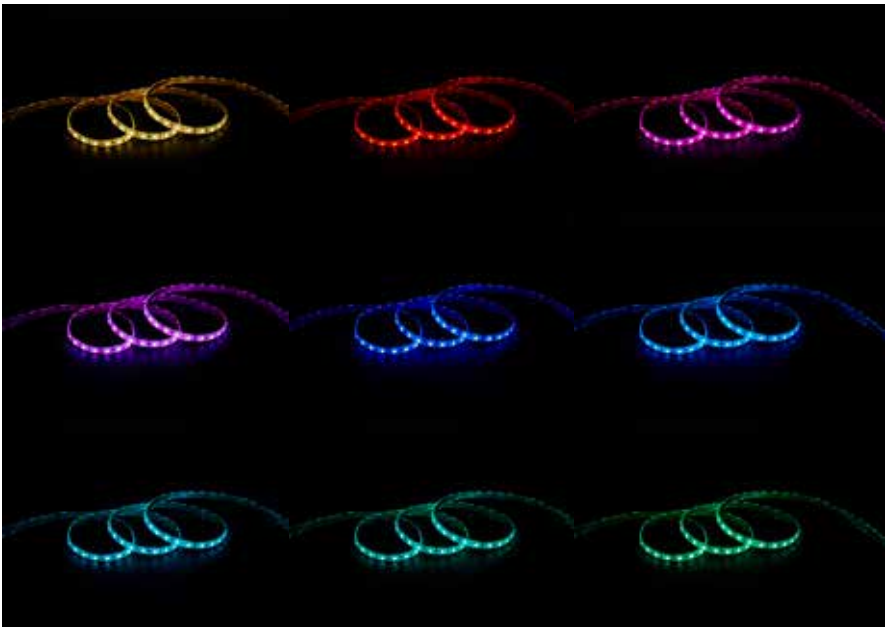

RGB

Accessories

- All 12V LED strip accessories listed on p233

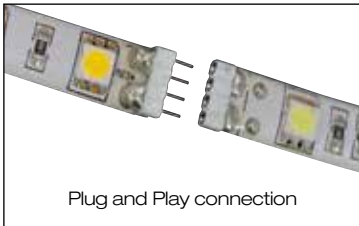

Plug and Play connection



Cutting Point

LED Information

Total (Watts)	7.2W per metre
Lumens Delivered per metre	
Cool White	520lm
Warm White	495lm
Lm/W Cool White	80lm
Lm/W Warm White	75lm
CRI	Ra 80
CCT	4000K 3000K RGB
Input	12V

Code	Lamp	Description	Trade
AADLED/1000/CW	LED	1 Metre - Cool White	£18.20
AADLED/1000/WW	LED	1 Metre - Warm White	£18.20
AADLED/1000/RGB	LED	1 Metre - RGB	£20.05
AADLED/2000/CW	LED	2 Metre - Cool White	£28.95
AADLED/2000/WW	LED	2 Metre - Warm White	£28.95
AADLED/2000/RGB	LED	2 Metre - RGB	£31.30
AADLED/5000/CW	LED	5 Metre - Cool White	£56.00
AADLED/5000/WW	LED	5 Metre - Warm White	£56.00
AADLED/5000/RGB	LED	5 Metre - RGB	£59.50



Warrington: +44 (0) 1942 433333
Belfast: +44 (0) 2890 773750



Cobra 12V LED Plug and Play Flexible Strip **14.4W per Metre**

Supplied Less Driver

236



Cool White



Warm White

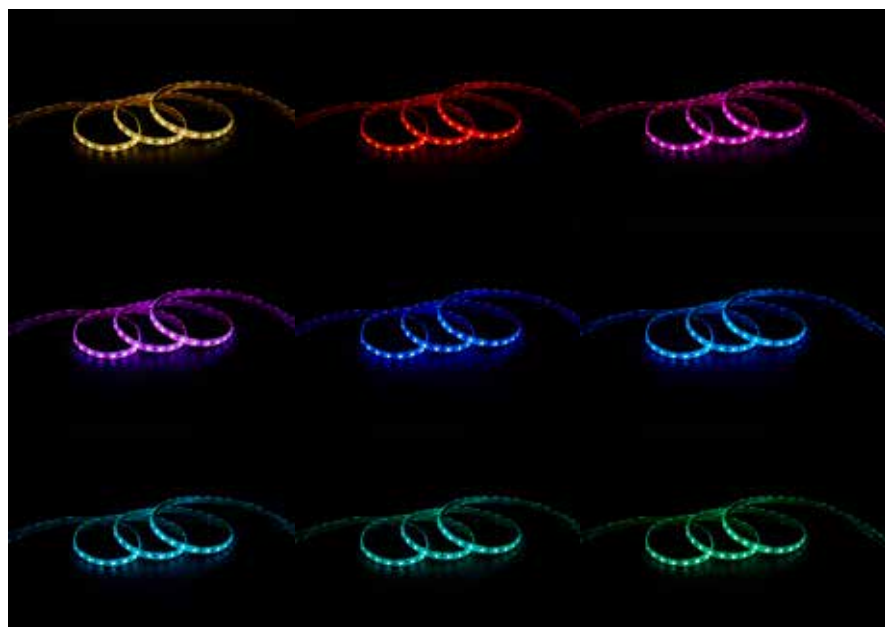

RGB

Code	Lamp	Description	Trade
ACLED/100/CW	LED	100mm - Cool White	£4.80
ACLED/100/WW	LED	100mm - Warm White	£4.80
ACLED/100/RGB	LED	100mm - RGB	£5.40
ACLED/300/CW	LED	300mm - Cool White	£10.10
ACLED/300/WW	LED	300mm - Warm White	£10.10
ACLED/300/RGB	LED	300mm - RGB	£11.10
ACLED/500/CW	LED	500mm - Cool White	£15.10
ACLED/500/WW	LED	500mm - Warm White	£15.10
ACLED/500/RGB	LED	500mm - RGB	£16.90

- High density (brightness) single colour and RGB flexible LED strip with self-adhesive back
- Fast fit plug and play connections remove the need for time consuming soldering of joints
- Cutting points every 50mm (only if required)
- Joint and connection accessories sold separately
- Voltage drop of 1.5V per 5 metres
- LED lifespan L70 40,000 hours
- Dimmable with LED driver
ADDIM50W/12V
ADDIM75W/12V
ADDIM100W/12V
(see p220 for drivers)

Accessories

- All 12V LED strip accessories listed on p233

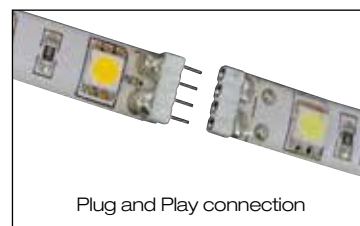

LED Information

Total (Watts)	14.4W per metre
Lumens Delivered per metre	
Cool White	1000lm
Warm White	950lm
Lm/W Cool White	76lm
Lm/W Warm White	73lm
CRI	Ra 80
CCT	4000K
	3000K
	RGB
Input	12V



Cobra 12V LED Plug and Play Flexible Strip **14.4W per Metre**

Supplied Less Driver

- Single colour and RGB flexible LED strip with self-adhesive back
- Fast fit plug and play connections remove the need for time consuming soldering of joints
- Cutting points every 100mm (only if required)
- Joint and connection accessories sold separately
- Voltage drop of 1.5V per 5 metres
- LED lifespan L70 40,000 hours
- Dimmable with LED driver
ADDIM50W/12V
ADDIM75W/12V
ADDIM100W/12V
(see p220 for drivers)



237



Cool White



Warm White

Accessories

- All 12V LED strip accessories listed on p233

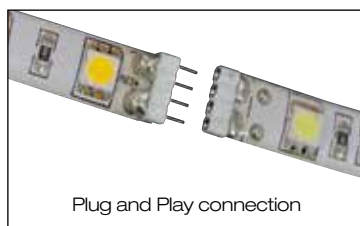

Plug and Play connection

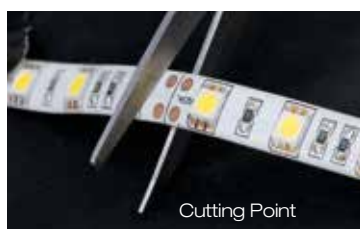

Cutting Point

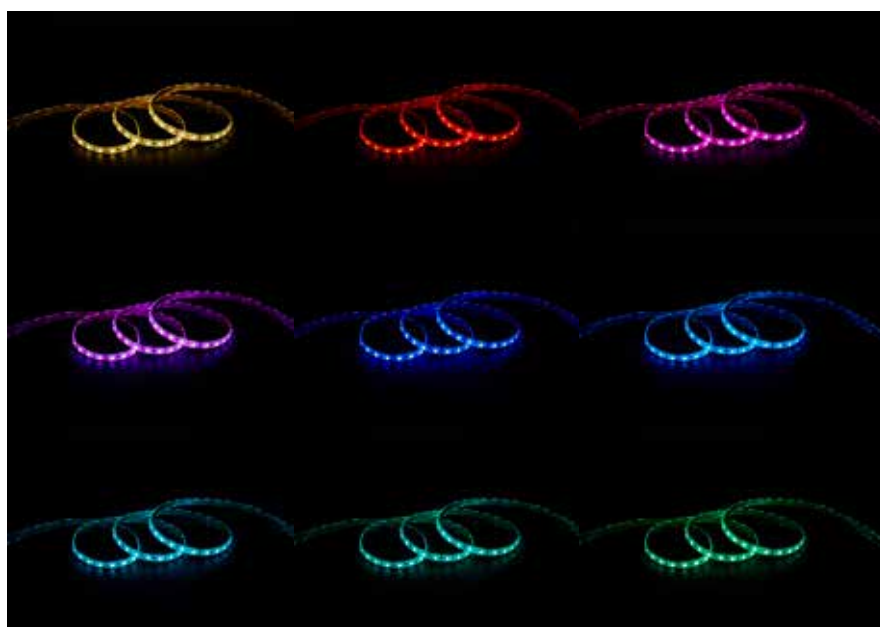

RGB

LED Information

Total (Watts)	14.4W per metre
Lumens Delivered per metre	
Cool White	1000lm
Warm White	950lm
Lm/W Cool White	76lm
Lm/W Warm White	73lm
CRI	Ra 80
CCT	4000K
	3000K
	RGB
Input	12V

Code	Lamp	Description	Trade
ACLED/1000/CW	LED	1 Metre - Cool White	£28.65
ACLED/1000/WW	LED	1 Metre - Warm White	£28.65
ACLED/1000/RGB	LED	1 Metre - RGB	£31.35
ACLED/2000/CW	LED	2 Metre - Cool White	£49.05
ACLED/2000/WW	LED	2 Metre - Warm White	£49.05
ACLED/2000/RGB	LED	2 Metre - RGB	£54.00
ACLED/5000/CW	LED	5 Metre - Cool White	£115.00
ACLED/5000/WW	LED	5 Metre - Warm White	£115.00
ACLED/5000/RGB	LED	5 Metre - RGB	£129.00



Warrington: +44 (0) 1942 433333
Belfast: +44 (0) 2890 773750



Python White Flexible LED Strip Kits

Supplied c/w Integral Driver

238



- 5 metre flexible strip kit with self-adhesive back
- Only suitable for semi commercial applications
- Flexible quick-fit joint included
- Fast and easy-fit plug and play connection from driver to LED strip
- Cutting point every 80mm
- 6W per metre
- LED lifespan L70 20,000 hours

Each Kit Includes:-



5M Strip



LED Driver

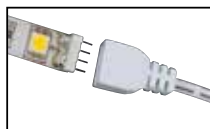

Plug-in Connection from Strip to Driver



Flexible Quick-Fit Joint

LED Information

Total (Watts)	30W
Delivered Lumens	
Cool White	1800lm
Warm White	1600lm
Lm/W Cool White	80lm
Lm/W Warm White	75lm
CCT	4000K
	3000K
Input	230V
Hertz	50/60Hz
Operating Temp	-20°C to 45°C

Code	Lamp	Description	Trade
APYLED/KIT/CW	LED	5M 30W LED Strip Kit - Cool White	£53.50
APYLED/KIT/WW	LED	5M 30W LED Strip Kit - Warm White	£53.50

Accessory	AMLED/LC	Flexible Quick-fit Joint	£4.00
------------------	-----------------	--------------------------	--------------



Viper RGB Flexible LED Strip Kit

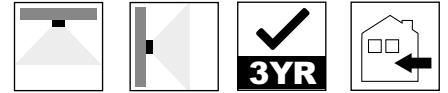

239

- 5 metre RGB flexible strip kit with self-adhesive back
- Only suitable for semi commercial applications
- Flexible quick-fit joint included
- Easy fit plug and play connection
- Cutting point every 100mm
- 7.2W per metre
- LED lifespan L70 25,000 hours



5M RGB Strip

Each Kit Includes:-



IR Controller



Power Supply



Receiver



Flexible Quick-Fit Joint

LED Information

Total (Watts)	36W
CCT	RGB
Input	230V
Hertz	50/60Hz
Operating Temp	-20°C to 45°C



	Code	Lamp	Description	Trade
	AVLED/KIT	LED	5M 36W RGB LED Strip Kit	£67.50
Accessory	AMLED/LC		Flexible Quick-fit Joint	£4.00

Warrington: +44 (0) 1942 433333
Belfast: +44 (0) 2890 773750



Mamba Tunable White Flexible LED Strip Kit

240



- 5 metre flexible strip kit with self-adhesive back
- Only suitable for semi commercial applications
- Flexible quick-fit joint included
- Tunable white between 2500K and 6500K colour temperatures
- Adjustable brightness
- Easy fit plug and play connection
- Cutting point every 55mm
- 6W per metre
- LED lifespan L70 25,000 hours



5M Tunable Strip

Each Kit Includes:-



IR Controller



Power Supply



Receiver



Flexible Quick-Fit Joint

Code	Lamp	Description	Trade
AMLED/KIT/TUNE	LED	5M 30W Tunable White LED Strip Kit	£86.00
Accessory	AMLED/LC	Flexible Quick-fit Joint	£4.00

LED Information

Total (Watts)	30W
CCT	2500K to 6500K
Input	230V
Hertz	50/60Hz
Operating Temp	-20°C to 45°C



Concho

241

IP65 AC LED FLEXIBLE LIGHTING

NO DRIVER REQUIRED

- For ease and speed of installation
- No management costs

HIGH OUTPUT LED

- 1000lm per metre Warm White
- 1100lm per metre Cool White
- 100lm/W

MAINTENANCE FREE LED

INSTALLATION LENGTH

- Ultra long runs
- 50 metres cool white and warm white
- 30 metres RGB

OPTICALLY CLEAR THERMOPLASTIC SLEEVE

For optimum performance



White LED Power
Supply



RGB LED Power
Supply



RGB Flexi-Bend

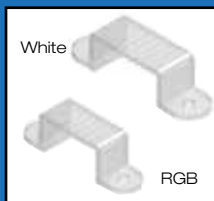

Fixing Clips

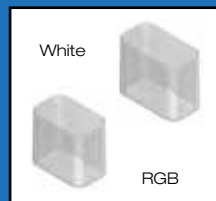

End Caps



Silicon Glue

- Not submersible
- Not intended for applications where water can puddle
- Not intended for applications where product can be covered by snow
- All connections must be sealed with silicon

IP65 Concho AC LED Strip (Up to 1100lm per metre)

No Driver Required



Cool White



Warm White

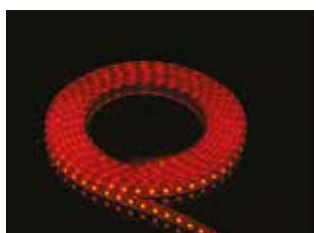

R



G



B

White LED Cut-Lengths (1 Metre Multiples)

Code	Lamp	Description	Trade
ACONLED/CL/WW	LED	Warm White (Per Metre c/w 3 Fixing Clips)	£29.70
ACONLED/CL/CW	LED	Cool White (Per Metre c/w 3 Fixing Clips)	£29.70
ACONLED/CL/PS	LED	Power Supply (1 Required Per Cut Length)	£18.15

RGB LED Cut-Lengths (1 Metre Multiples)

ACONLED/CL/RGB	LED	RGB (Per Metre c/w 3 x Clips)	£29.70
ACONLED/CL/RGB/PS	LED	RGB Power Supply and Touch RF Control (1 Required Per Cut Length)	£87.50

White LED 50 Metre Drums

ACONLED/50/WW	LED	Warm White	£989.00
ACONLED/50/CW	LED	Cool White	£989.00
ACONLED/50/PS	LED	Power Supply	£8.35
ACONLED/END	LED	End Cap	£0.40
ACONLED/SILG	LED	100ml Silicon Glue	£3.30
ACONLED/CLIPS	LED	3 x Fixing Clips	£1.05
ACONLED/FBEND	LED	200mm Flexi Bend	£4.05

RGB LED 30 Metre Drums

ACONLED/30/RGB	LED	RGB	£594.00
ACONLED/30/RGB/PS	LED	RGB Power Supply (1 Required Per Length)	£75.50
ACONLED/RGB/FBEND	LED	RGB 200mm Flexi Bend	£4.05
ACONLED/SILG	LED	100ml Silicon Glue	£3.30
ACONLED/RGB/END	LED	RGB End Cap	£0.40
ACONLED/RGB/CLIPS	LED	3 x RGB Fixing Clips	£1.05

- High output LED strip for external applications
- Supplied as specific cut-lengths, cut to order
- AC LED strip does not require driver
- 3000K/4000K LED suitable for installations up to 50 metres run length
- RGB LED suitable for installations up to 30 metres run length
- Cutting points:-
White LED 500mm
RGB LED 1000mm
- Non-returnable product
- LED lifespan
L70 35,000 hours
- 3000K/4000K non-dimmable
- Adjustable brightness control for RGB

White LED Cut-Lengths

All pre-cut lengths are supplied pre-leaded and sealed with power supply connection and end cap

RGB LED Cut-Length

RGB RF remote handset will control one pre-cut length only

RGB Dimensions

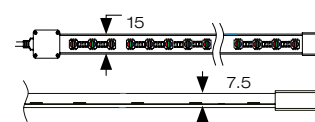

White Dimensions

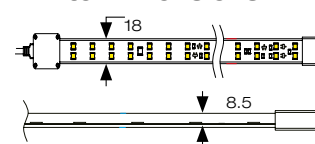

LED Information

Total (Watts)	
White	11W per metre
RGB	10W per metre
CRI	Ra 80
CCT	4000K 3000K
Input	230V
Hertz	50/60Hz
Operating Temp	-20°C to 45°C





Project - Vue Cinema
Preston, UK

Matrix LED CCT Linklight

Supplied c/w Integral Driver

244



- CCT Selectable LED linklight with integral driver
- Side mounted switch allows installer the choice of 3000K or 4000K colour temperature options
- Moulded spine fitted with integral switch and fixed diffuser
- c/w angled and straight fixing clips
- Supplied c/w 1.5m mains power lead
- Linkable up to a maximum of twelve fittings
- LED lifespan L70 25,000 hours
- Non-dimmable

LED Information

	Cool White	Warm White
Total (Watts)	3W	
	7W	
	13W	
	18W	
Lumens Delivered	290lm	272lm
	712lm	696lm
	1320lm	1268lm
	1844lm	1724lm
Lm/W	97lm	91lm
	102lm	99lm
	102lm	98lm
	102lm	96lm
CRI	Ra 80	
CCT	4000K	
	3000K	
Input	230V	
Hertz	50/60Hz	
Operating Temp	-10°C to 40°C	

Code	Lamp	Description	Length	Width	Depth	Trade
AMALED20/CCT	LED	3W - 4000K/3000K	220	22.8	38.4	£15.00
AMALED50/CCT	LED	7W - 4000K/3000K	525	22.8	38.4	£19.50
AMALED80/CCT	LED	13W - 4000K/3000K	858	22.8	38.4	£28.20
AMALED120/CCT	LED	18W - 4000K/3000K	1158	22.8	38.4	£33.95

Accessories	A250TLL/T5	250mm Link Lead	£3.05
	A500TLL/T5	500mm Link Lead	£3.40
	A1000TLL/T5	1000mm Link Lead	£3.50





Reveal AC LED Tri-Light

No Driver Required



246



ARLEDTL/CW



ARLEDTL/WW

- AC 230V mains surface under cabinet downlight
- Integrated AC LED technology
- Pre-wired with 1.5 metres of mains cable for fast installation
- Direct replacement for traditional halogen
- LED lifespan L70 54,000 hours
- Non-dimmable

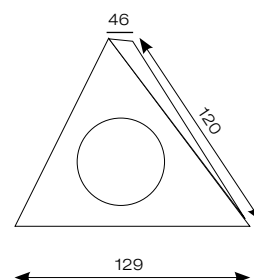

LED Information

Total (Watts)	2W
Lumens Delivered	
Cool White	123lm
Warm White	111lm
Lm/W Cool White	61lm
Lm/W Warm White	56lm
CRI	Ra 80
CCT	4000K
	3000K
Input	230V
Hertz	50/60Hz
Operating Temp	-10°C to 40°C

Code	Lamp	Description	Trade
ARLEDTL/CW	LED	2W - Cool White - Satin Chrome	£18.90
ARLEDTL/WW	LED	2W - Warm White - Satin Chrome	£18.90



Reveal AC LED Cabinet Light

No Driver Required



247

- AC 230V low profile mains surface mounted cabinet light
- Integrated AC LED technology
- Pre-wired with 1.5 metres of mains cable for fast installation
- Direct replacement for traditional halogen
- LED lifespan L70 54,000 hours
- Non-dimmable



ARCLCLED/CW/W

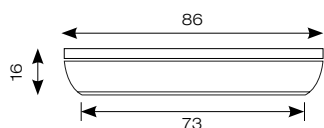

ARCLCLED/CW/SS

LED Information

Total (Watts)	2W
Lumens Delivered	
Cool White	146lm
Warm White	132lm
Lm/W Cool White	73lm
Lm/W Warm White	66lm
CRI	Ra 80
CCT	4000K
	3000K
Input	230V
Hertz	50/60Hz
Operating Temp	-10°C to 40°C

Code	Lamp	Description	Trade
ARCLCLED/CW/W	LED	2W - Cool White - White	£13.30
ARCLCLED/CW/SS	LED	2W - Cool White - Silver	£13.30
ARCLCLED/WW/W	LED	2W - Warm White - White	£13.30
ARCLCLED/WW/SS	LED	2W - Warm White - Silver	£13.30



Warrington: +44 (0) 1942 433333
Belfast: +44 (0) 2890 773750



Kaiser LED Bathroom Light

Supplied c/w Integral Driver

248



AKAILED/B/CW

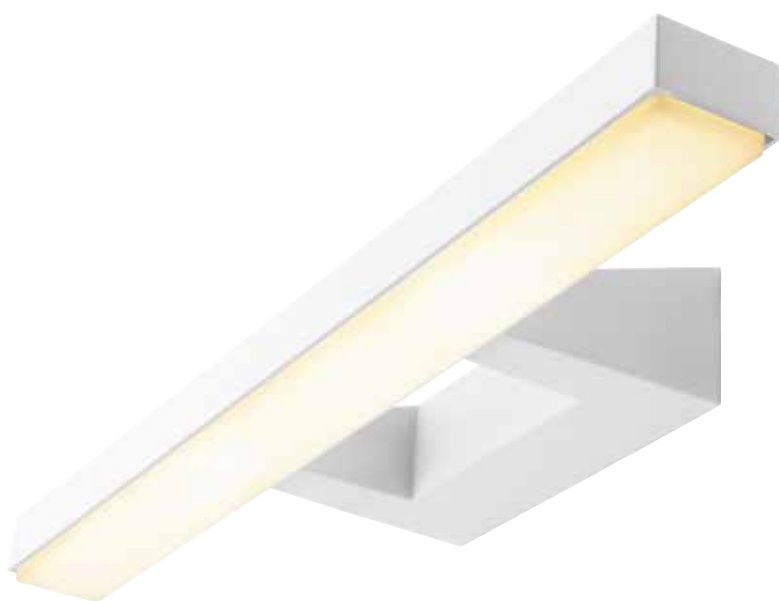

AKAILED/W/WW

- Architectural and modern bathroom light
- Downward directional light output provides optimum illumination around sink and mirror area
- Die-cast aluminium finish in black or white in either 3000K or 4000K colour temperature options
- LED lifespan L70 50,000 hours
- Non-dimmable

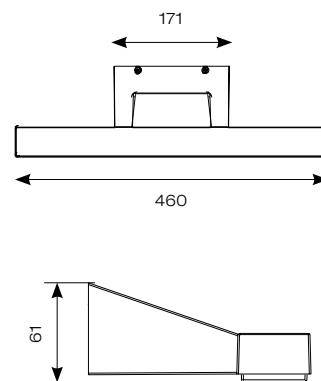

LED Information

Total (Watts)	15W
Lumens Delivered	
Cool White	1000lm
Warm White	940lm
Lm/W Cool White	63lm
Lm/W Warm White	59lm
CRI	Ra 90
CCT	4000K
	3000K
Input	230V
Hertz	50Hz
Operating Temp	0°C to 25°C

Code	Lamp	Description	Trade
AKAILED/W/CW	LED	15W - Cool White - White	£70.00
AKAILED/B/CW	LED	15W - Cool White - Black	£70.00
AKAILED/W/WW	LED	15W - Warm White - White	£70.00
AKAILED/B/WW	LED	15W - Warm White - Black	£70.00





Profile Dual Voltage LED Razor Light

Supplied c/w Integral Driver

250



- Ultra-slim unobtrusive modern design
- Directional light output provides optimum facial illumination
- All switches SELV rated for ultimate safety
- Night light function with four minute timed override switch for full power output
- Only 1.8W power consumption in night light mode
- Optional wiring facility for remote bedside operation of night light function
- USB 2A charge port
- 110/230V selectable shaver output and isolating transformer
- LED lifespan L70 50,000 hours

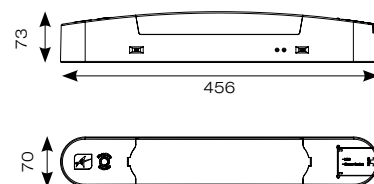

Access to shaver connection and USB charge port via hinged protective cover. Simple SELV switch provides the ability to select required voltage.



Easy to operate SELV switch function provides the ability to select 100% brightness, night light mode and on/off settings.



Illuminated soft touch SELV switch for night light, with four minute timed override providing full brightness when required.

LED Information

Total (Watts)	8W
Lumens Delivered	
Full Power	436lm
Night light	33lm
Lm/W	55lm
CRI	Ra 70
CCT	4000K
Input	230V
Hertz	50/60Hz
Operating Temp	0°C to 40°C

Code	Lamp	Description	Trade
APLEDDVRL	LED	8W - Cool White	£49.15

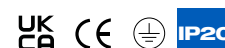

Dual Voltage Razor Light

Supplied c/w Lamp

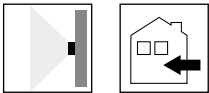

251

- Modern profile razor light with dual voltage options (110/230V) and isolating transformer
- Polycarbonate body and diffuser
- Pull cord for illumination
- Prismatic diffuser



Dimensions - mm
Length 493
Width 60
Depth 71



Code	Lamp	Description	Trade
ADVRL	284mm Strip	60W - White	£29.80

Dual Voltage Shaver Socket

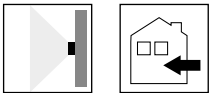

- Modern profile shaver socket with isolating transformer
- 115Volt and 230Volt outputs
- Supplied with screws and plastic covers



ADVSS



Code	Description	Trade
ADVSS	Dual Voltage Shaver Socket	£18.15

