

# WIRING ACCESSORIES

## PRODUCT GUIDE



# Global strength built on local knowledge

Legrand is the global specialist in electrical and digital building infrastructures. Innovation is the driving force behind its development.

With an increasing investment in research and development (circa 5% of sales) and more than 4,000 active patents, the Legrand Group is focused on maintaining a high rate of new product launches that present innovative solutions to the market.

## CORPORATE SOCIAL RESPONSIBILITY

Legrand's CSR roadmap is a natural extension to the governance and sustainable development approach in which the company has been engaged for many years. The CSR roadmap firmly asserts Legrand's ongoing commitment to sustainable development.

Respect human rights and communities  
Ensure health, safety and well-being  
Develop skills  
Promote equal opportunity and diversity

Provide sustainable solutions  
Ensure sustainable procurement  
Act ethically



Mitigate climate change  
Innovate for the circular economy  
Prevent pollution



# WIRING ACCESSORIES

## from a global leader

From simple switches and sockets, to flexible grid systems and building automation functions, Legrand offers a full range of standard and bespoke solutions to cater for any installation.



### ARTEOR™

Introduction	2-5
Product selection	6-35



### SYNERGY®

Introduction	36-39
Product selection	40-77



### SYNERGY® GRID

Introduction	78-79
Product selection	80-85



### CLIPPER

Introduction	86
Product selection	87



### ELECTRAK®

Introduction	86
Product selection	88



### TENBY® EARTH CLAMPS

Introduction	86
Product selection	88



### PLEXO

Introduction	90
Product selection	91-93



### OTHER ITEMS

Ceiling switches & accessories	89
Bulkhead lighting	94

# CONTENTS



A modern office interior with glass walls and ceiling lights. The space is bright and open, with several glass-walled meeting rooms. In the foreground, there are several white office chairs around a table. The ceiling features recessed lighting that creates a warm, yellow glow. The overall atmosphere is clean, professional, and contemporary.

# ARTEOR™

the ultimate  
choice

Arteor... Flow of energies

Versatility, style and functionality make Arteor the innovative answer to the increasingly complex demands of modern buildings.

Much more than just a wiring accessory, Arteor is the ideal choice for any residential or commercial project. From the simplicity of white moulded plastic to the sophisticated style of metal and wood, Arteor offers an array of stylish finishes that flow from its wiring accessories range through to automation devices.

# The perfect finish whatever your style

## NEUTRAL



White



Soft Alu



Graphite



Magnesium



Champagne



Dark Bronze

## BRUSHED METAL



Stainless Steel



Gold Brass



Pink Champagne



Black

## WOOD



Grey Oak

## SIGNATURE

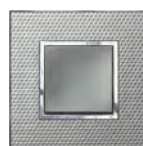

Cube

## MIRROR



Mirror White



Mirror Black

## REFLECTIVE METAL



Reflective Stainless Steel



Reflective Black



Reflective Gold

Arteor offers designers and end users endless options in terms of style and functionality.

# Versatility & modularity for unrivalled flexibility

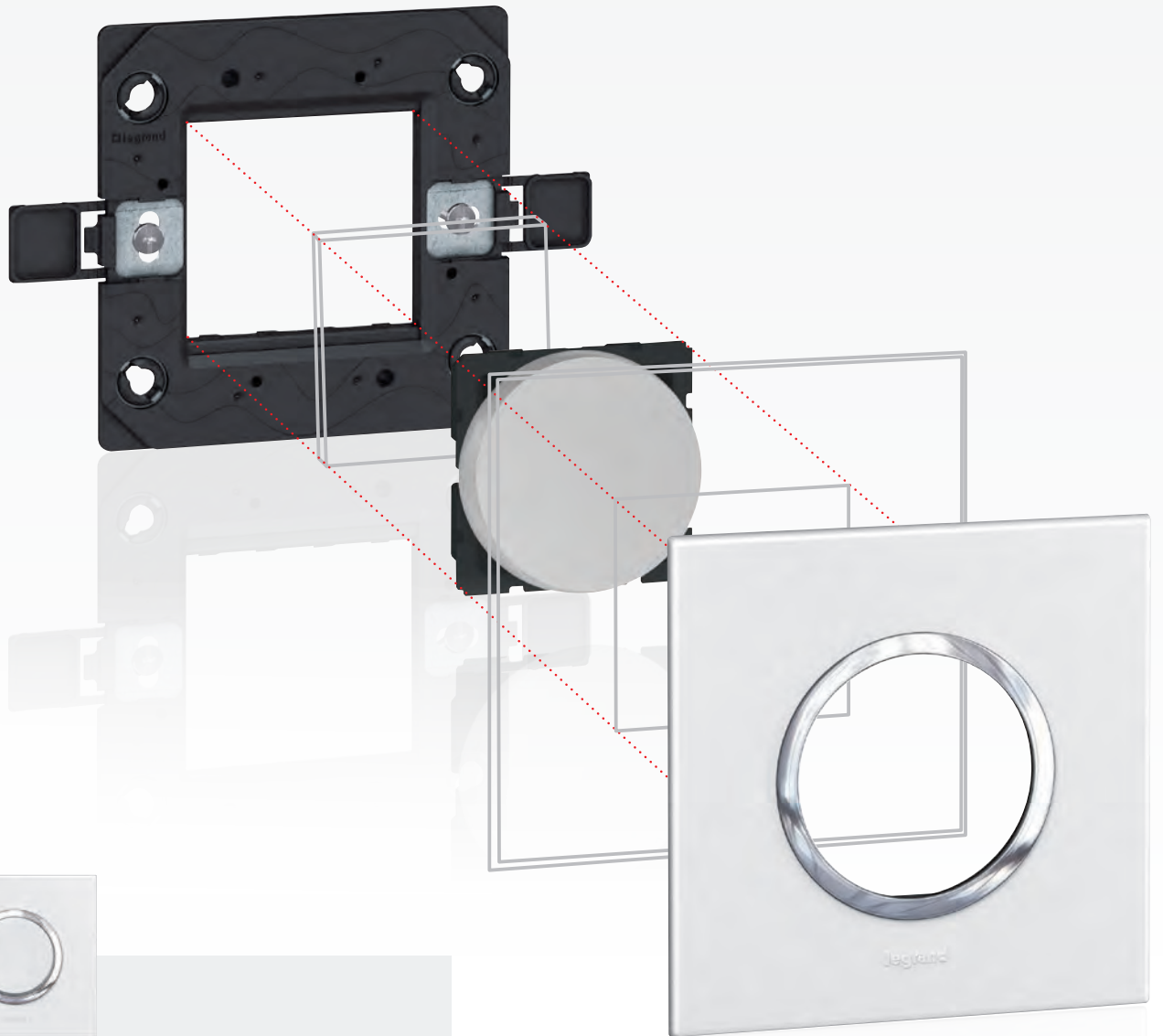

## MODULAR

Arteor is a modular range offering maximum flexibility in terms of installation and configuration. Support frames can be used with any finish and with both round and square rockers and modules.

## FROM A SINGLE SWITCH TO FULL BUILDING AUTOMATION

Legrand's range extends from wiring accessories, through to fully networked building automation systems based on BUS/SCS technology, which can also be integrated into third party solutions.

While similar in design to the standalone accessories, Legrand's automation devices provide a greater range of technological features, from lighting, heating and blind automation to full scenario control.

Visit [www.legrand.co.uk](http://www.legrand.co.uk)

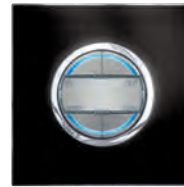

## HOTEL EQUIPMENT

Legrand's range of wiring accessories and automation devices for hotels provide enhanced comfort for the customer through convenient control of their room, and wider control of the building for the hotel owner. Find out more at [www.legrand.co.uk](http://www.legrand.co.uk)

# Arteor™ monobloc

mechanical switches, triple pole switch



5720 39



5725 45



5720 61



5731 74



5730 93

Surround plates selection charts **p. 32-35**

Mechanisms supplied complete with incorporated support frames and rocker plates  
 Rocker plates in white or magnesium, square or round versions  
 Suitable for 25 mm 1 gang boxes  
 To be equipped with surround plates (p. 32-35)

### Pack Cat. Nos. Switches - square version

Pack	Cat. Nos.	Switches - square version
10 10	5720 39 5725 39	<b>10 AX - 250 V~</b> 1 gang intermediate switch ○ White ● Magnesium
10 10	5720 12 5725 12	<b>20 AX - 250 V~</b> 2 way - 1 gang ○ White ● Magnesium
10 10	5720 45 5725 45	2 way - 2 gang ○ White ● Magnesium
10 10	5720 61 5725 61	2 way - 3 gang ○ White ● Magnesium
5 5	5720 58 5725 58	<b>Triple pole switch</b> ○ White ● Magnesium

### Pack Cat. Nos. Switches - round version

Pack	Cat. Nos.	Switches - round version
10 10	5730 64 5731 64	<b>10 AX - 250 V~</b> 1 gang intermediate switch ○ White ● Magnesium
10 10	5730 29 5731 29	<b>20 AX - 250 V~</b> 2 way - 1 gang ○ White ● Magnesium
10 10	5730 74 5731 74	2 way - 2 gang ○ White ● Magnesium
10 10	5730 93 5731 93	2 way - 3 gang ○ White ● Magnesium



## Arteor™

### double pole switches, cooker control unit



5720 87



5720 88

Surround plates selection charts **p. 32-35**

Mechanisms supplied with rocker plates, to be equipped with surround plate (p. 32-35)

Support frame not needed

Pack	Cat. Nos.	Double pole switches 45 A - 250 V~
5	5720 80	<p>Conform to BS EN 60669-1 : 2000 Captive terminal screws Use with flush mounting box min. 48 mm deep</p> <p><b>Double pole switch with indicator - 2 gang</b> To be equipped with 2 gang - 3 module surround plate (p.32-35)</p> <p> ○ White ● Magnesium ● Champagne ● Soft Alu</p> <p><b>Double pole switch with indicator - 1 gang</b> To be equipped with 1 gang - 2 module surround plate (p.32-35)</p> <p> ○ White ● Magnesium ● Champagne ● Soft Alu</p>
5	5725 80	
5 <b>N</b>	5724 92	
5 <b>N</b>	5724 85	
5	5720 87	<p>Conform to BS 4177 : 1992 45 A double pole switch + 13 A double pole switched socket outlet Use surround plate Cat. No. 5751 50 (p. 32-35)</p> <p>○ White</p> <p></p>
5	5725 87	
5 <b>N</b>	5721 99	
5 <b>N</b>	5721 98	

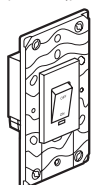

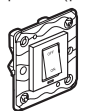

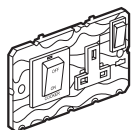
## Arteor™

### shaver sockets



5721 53

Surround plates selection charts **p. 32-35**

Mechanisms supplied with rocker plates, to be equipped with surround plate (p. 32-35)

Support frame not needed

Pack	Cat. Nos.	Shaver sockets
1	5721 53	<p>Conform to BS EN 61558-2-5. IP 24 For use with European, British, American, Australian 2-pin plugs Screwless live and neutral terminals Double wound isolating transformer Automatic self-resetting overload feature Plug insertion operates micro-switch which energises transformer To be equipped with 2 gang - 3 module surround plate (p. 32-35) Power supply : 230 V - 50/60 Hz 3 modules</p> <p><b>230 V / 120-230 V</b></p> <p> ○ White - with earth connector ● Magnesium - with earth connector ● Champagne - with earth connector ● Soft Alu - with earth connector</p>
1	5726 53	
1 <b>N</b>	5727 64	
1 <b>N</b>	5727 62	



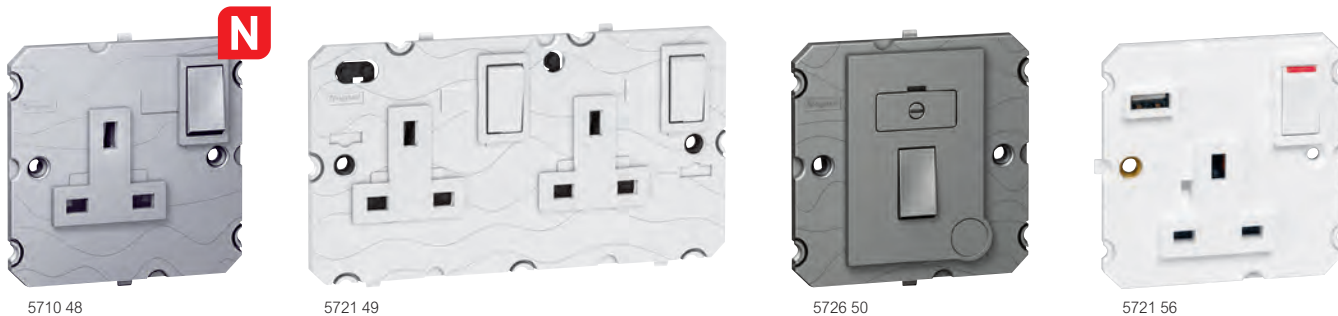

Surround plate selection charts **p. 32-35**

Mechanisms supplied with rocker plates, to be equipped with surround plates (p. 32-35)  
Support frame not needed

### Pack Cat. Nos. Single pole socket outlets 13 A - 250 V~

		Shuttered for child safety ASTA licence Conform to BS 1363 : Part 2
10	5721 43	<ul style="list-style-type: none"> <li>○ White</li> <li>● Magnesium</li> <li>● Champagne</li> <li>● Soft Alu</li> </ul>
10	5726 43	
10 <b>N</b>	5700 48	
10 <b>N</b>	5710 48	
		<b>2P + E switched - 1 gang</b>
10	5721 44	<ul style="list-style-type: none"> <li>○ White</li> <li>● Magnesium</li> <li>● Champagne</li> <li>● Soft Alu</li> </ul>
10	5726 44	
10 <b>N</b>	5724 45	
10 <b>N</b>	5724 44	
		<b>2P + E switched + LED - 1 gang</b>
5	5721 45	<ul style="list-style-type: none"> <li>○ White</li> <li>● Magnesium</li> <li>● Champagne</li> <li>● Soft Alu</li> </ul>
5	5726 45	
5 <b>N</b>	5700 49	
5 <b>N</b>	5710 49	
		<b>2P + E switched - 2 gang</b>
5	5721 46	<ul style="list-style-type: none"> <li>○ White</li> <li>● Magnesium</li> <li>● Champagne</li> <li>● Soft Alu</li> </ul>
5	5726 46	
5 <b>N</b>	5724 47	
5 <b>N</b>	5724 46	

### Pack Cat. Nos. Double pole socket outlets 13 A - 250 V~

		Shuttered for child safety ASTA licence Conform to BS 1363 : Part 2
5	5721 47	<ul style="list-style-type: none"> <li>○ White</li> <li>● Magnesium</li> <li>● Champagne</li> <li>● Soft Alu</li> </ul>
5	5726 47	
5 <b>N</b>	5724 49	
5 <b>N</b>	5724 48	
		<b>2P + E switched - 1 gang</b>
5	5721 49	<ul style="list-style-type: none"> <li>○ White</li> <li>● Magnesium</li> <li>● Champagne</li> <li>● Soft Alu</li> <li>● Red for standard and clean earth applications</li> </ul>
5	5726 49	
5 <b>N</b>	5710 70	
5 <b>N</b>	5700 70	
5	5721 41	
		Non standard pin configuration

### Pack Cat. Nos. Double pole socket outlets 5 A - 250 V~

		Shuttered for child safety Conform to BS 546
10	5721 40	<ul style="list-style-type: none"> <li>○ White</li> <li>● Magnesium</li> <li>● Champagne</li> <li>● Soft Alu</li> </ul>
10	5726 40	
10 <b>N</b>	5727 58	
10 <b>N</b>	5727 21	

### Pack Cat. Nos. Fused connection units

		Double pole fused 13 A (fuse supplied) Flex outlet knockout and cord grip Captive fuse carrier (padlockable) Captive terminal screws Conform to BS 1363 : Part 4
		<b>Switched</b>
5	5721 50	<ul style="list-style-type: none"> <li>○ White</li> <li>● Magnesium</li> <li>● Champagne</li> <li>● Soft Alu</li> </ul>
5	5726 50	
5 <b>N</b>	5726 75	
5 <b>N</b>	5726 74	
		<b>Switched + LED</b>
5	5721 51	<ul style="list-style-type: none"> <li>○ White</li> <li>● Magnesium</li> <li>● Champagne</li> <li>● Soft Alu</li> </ul>
5	5726 51	
5 <b>N</b>	5726 77	
5 <b>N</b>	5726 76	
		<b>Unswitched</b>
10	5721 57	<ul style="list-style-type: none"> <li>○ White</li> <li>● Magnesium</li> <li>● Champagne</li> <li>● Soft Alu</li> </ul>
10	5726 57	
10 <b>N</b>	5726 79	
10 <b>N</b>	5726 78	

### Switched USB sockets

		Conform to BS 1363-2 USB chargers conform to BS EN 60950-1
		<b>1 gang switched - single pole</b>
		USB Type-A 2.4 A - 5 V = - 12 W Consumption in passive mode < 0.08 W
1	5721 56	<ul style="list-style-type: none"> <li>○ White</li> <li>● Magnesium</li> <li>● Champagne</li> <li>● Soft Alu</li> </ul>
1	5726 56	
1 <b>N</b>	5710 80	
1 <b>N</b>	5700 80	
		<b>2 gang switched - single pole</b>
		USB Type-A + Type-C 3 A - 5 V = - 15 W Consumption in passive mode < 0.08 W
1	5721 42	<ul style="list-style-type: none"> <li>○ White</li> <li>● Magnesium</li> <li>● Champagne</li> <li>● Soft Alu</li> </ul>
1	5726 42	
1 <b>N</b>	5710 81	
1 <b>N</b>	5700 81	

# Arteor™ mechanical switches

square version



Support frames and surround plates selection charts **p. 30, 32-35**

Mechanisms supplied with rocker plates, to be equipped with support frames (p. 30) and surround plates (p. 32 to 35)

Pack	Cat. Nos.	Switches 10 AX - 250 V~
10	5724 50	<b>1 way switch</b> ● Red - 1 module
10	5720 05	<b>2 way switch</b> ○ White - 1 module
10	5725 05	● Magnesium - 1 module
10	5700 05	● Champagne - 1 module
10	5710 05	● Soft Alu - 1 module
10	5720 35	○ White - 2 modules
10	5725 35	● Magnesium - 2 modules
10	5700 35	● Champagne - 2 modules
10	5710 35	● Soft Alu - 2 modules
10	5720 06	<b>2 way switch with indicator</b> To be equipped with LED (p. 15) ○ White - 1 module
10	5725 06	● Magnesium - 1 module
10	5721 75	● Champagne - 1 module
10	5721 74	● Soft Alu - 1 module
5	5720 36	○ White - 2 modules
5	5725 36	● Magnesium - 2 modules
5	5721 77	● Champagne - 2 modules
5	5721 76	● Soft Alu - 2 modules
5	5720 37	<b>2 way switch with indicator and label holder</b> To be equipped with LED (p. 15) ○ White - 2 modules
5	5725 37	● Magnesium - 2 modules
5	5720 08	<b>Intermediate switch</b> ○ White - 1 module
5	5725 08	● Magnesium - 1 module
5	5700 08	● Champagne - 1 module
5	5710 08	● Soft Alu - 1 module
10	5720 38	○ White - 2 modules
10	5725 38	● Magnesium - 2 modules
10	5721 66	● Champagne - 2 modules
10	5721 65	● Soft Alu - 2 modules
10	5720 40	<b>Double pole switch</b> ○ White - 2 modules
5	5725 40	● Magnesium - 2 modules
5	5721 79	● Champagne - 2 modules
5	5721 78	● Soft Alu - 2 modules

Pack	Cat. Nos.	Switches 20 AX - 250 V~
10	5720 10	<b>2 way switch</b> ○ White - 1 module
10	5725 10	● Magnesium - 1 module
10	5700 10	● Champagne - 1 module
10	5710 10	● Soft Alu - 1 module
10	5720 11	<b>2 way switch with indicator</b> To be equipped with LED (p. 15) ○ White - 1 module
5	5725 11	● Magnesium - 1 module
5	5723 83	● Champagne - 1 module
5	5723 82	● Soft Alu - 1 module
10	5720 42	○ White - 2 modules
5	5725 42	● Magnesium - 2 modules
5	5723 85	● Champagne - 2 modules
5	5723 84	● Soft Alu - 2 modules
10	5720 43	<b>1 way switch - 3 gang</b> ○ White - 2 modules
10	5725 43	● Magnesium - 2 modules
10	5723 87	● Champagne - 2 modules
10	5723 86	● Soft Alu - 2 modules
10	5720 44	<b>2 x 2 way switch + 1 way switch - 3 gang</b> ○ White - 2 modules
10	5725 44	● Magnesium - 2 modules
10	5723 89	● Champagne - 2 modules
10	5723 88	● Soft Alu - 2 modules
5	5720 13	<b>1 way double pole switch</b> ○ White - 1 module
5	5725 13	● Magnesium - 1 module
5	5721 83	● Champagne - 1 module
5	5721 82	● Soft Alu - 1 module
5	5724 51	● Red - 1 module
10	5720 46	○ White - 2 modules
10	5725 46	● Magnesium - 2 modules
10	5721 85	● Champagne - 2 modules
10	5721 84	● Soft Alu - 2 modules
5	5720 14	<b>1 way double pole switch with indicator</b> Red LED supplied ○ White - 1 module
5	5725 14	● Magnesium - 1 module
5	5721 87	● Champagne - 1 module
5	5721 86	● Soft Alu - 1 module
10	5720 47	○ White - 2 modules
10	5725 47	● Magnesium - 2 modules
10	5721 89	● Champagne - 2 modules
10	5721 88	● Soft Alu - 2 modules
10	5720 49	<b>1 way double pole switch with indicator and 'WATER HEATER' marking</b> Red LED supplied ○ White - 2 modules
10	5725 49	● Magnesium - 2 modules
10	5721 91	● Champagne - 2 modules
10	5721 90	● Soft Alu - 2 modules
10	5720 48	<b>2 way double pole switch</b> ○ White - 2 modules
10	5725 48	● Magnesium - 2 modules
10	5721 93	● Champagne - 2 modules
10	5721 92	● Soft Alu - 2 modules

Support frames and new surround plates, **p. 30 and p. 32-35**



# Arteor™ mechanical switches

round version



Support frames and surround plates selection charts **p. 30, 32-35**

Mechanisms supplied with rocker plates, to be equipped with support frames (p. 30) and surround plates (p. 32 to 35)

Pack	Cat. Nos.	Switches 10 AX - 250 V~	Pack	Cat. Nos.	Switches 20 AX - 250 V~
10	5730 13	<b>2 way switch</b> ○ White - 1 left module ● Magnesium - 1 left module ● Champagne - 1 left module ● Soft Alu - 1 left module	10	5730 23	<b>2 way switch</b> ○ White - 1 left module ● Magnesium - 1 left module ● Soft Alu - 1 left module
10	5731 13		10	5731 23	
10	5700 64		10	<b>N</b> 5731 43	
10	5710 64		10	5730 24	
10	5730 14	10	5731 24		
10	5731 14	10	<b>N</b> 5731 44		
10	5730 15	○ White - 1 right module ● Magnesium - 1 right module ● Champagne - 1 right module ● Soft Alu - 1 right module	10	5730 25	○ White - 1 right module ● Magnesium - 1 right module ● Soft Alu - 1 right module
10	5731 15		10	5731 25	
10	5700 65		10	<b>N</b> 5731 45	
10	5710 65		10	5730 26	
10	5730 61	5	5731 26		
10	5731 61	<b>Intermediate switch</b> ○ White - 2 modules ● Magnesium - 2 modules	5	5730 28	○ White - 1 right module ● Magnesium - 1 right module
10	5700 67		5	5731 28	
10	5710 67		5	5730 71	○ White - 2 modules ● Magnesium - 2 modules
5	5731 63		5	5731 71	
5	5731 63		10	5730 72	<b>1 way switch - 3 gang</b> ○ White - 2 modules ● Magnesium - 2 modules ● Soft Alu - 2 modules
			5	5731 72	
			5	<b>N</b> 5731 46	
			10	5730 73	<b>2 x 2 way switch + 1 way switch - 3 gang</b> ○ White - 2 modules ● Magnesium - 2 modules ● Soft Alu - 2 modules
			10	5731 73	
			10	<b>N</b> 5731 47	
			5	5730 30	<b>1 way double pole switch</b> ○ White - 1 left module ● Magnesium - 1 left module
			5	5731 30	
			5	5730 31	○ White - 1 right module ● Magnesium - 1 right module
			5	5731 31	
			10	5730 75	○ White - 2 modules ● Magnesium - 2 modules
			10	5731 75	
			10	5730 76	<b>1 way double pole switch with indicator</b> Red LED supplied ○ White - 2 modules ● Magnesium - 2 modules ● Soft Alu - 2 modules
			10	5731 76	
			10	<b>N</b> 5731 48	
			10	5730 78	<b>1 way double pole switch with indicator and 'WATER HEATER' marking</b> Red LED supplied ○ White - 2 modules ● Magnesium - 2 modules ● Soft Alu - 2 modules
			10	5731 78	
			10	<b>N</b> 5731 49	

## Arteor™ push buttons

square version

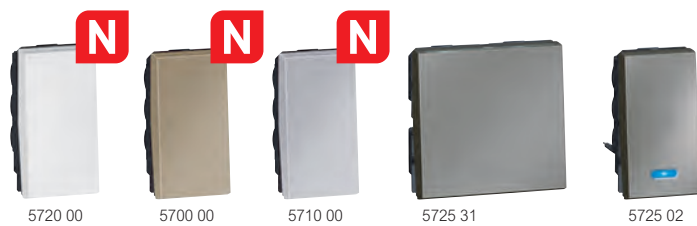

Support frames and surround plates selection charts **p. 30, 32-35**

Mechanisms supplied with rocker plates, to be equipped with support frames (p. 30) and surround plates (p. 32 to 35)

Pack	Cat. Nos.	Push buttons 6 A - 250 V~
10	5720 00	<b>1 way push button</b> ○ White - 1 module
10	5725 00	● Magnesium - 1 module
10	5700 00	● Champagne - 1 module
10	5710 00	● Soft Alu - 1 module
5	5720 56	<b>1 way push button with bell symbol</b> ○ White - 2 modules
5	5725 56	● Magnesium - 2 modules
5	5730 39	● Champagne - 2 modules
5	5730 38	● Soft Alu - 2 modules
10	5720 01	<b>2 way push button</b> ○ White - 1 module
5	5725 01	● Magnesium - 1 module
5	5730 43	● Champagne - 1 module
5	5730 42	● Soft Alu - 1 module
10	5720 31	<b>2 way push button with locator</b> ○ White - 2 modules
5	5725 31	● Magnesium - 2 modules
5	5730 45	● Champagne - 2 modules
5	5730 44	● Soft Alu - 2 modules
10	5720 02	<b>2 way push button with locator</b> Equipped with blue LED ○ White - 1 module
10	5725 02	● Magnesium - 1 module
10	5730 47	● Champagne - 1 module
10	5730 46	● Soft Alu - 1 module

## Arteor™ push buttons

round version

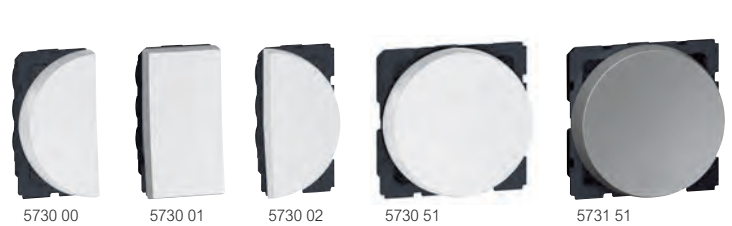

Support frames and surround plates selection charts **p. 30, 32-35**

Mechanisms supplied with rocker plates, to be equipped with support frames (p. 30) and surround plates (p. 32 to 35)

Pack	Cat. Nos.	Push buttons 6 A - 250 V~
10	5730 00	<b>1 way push button</b> ○ White - 1 left module
10	5731 00	● Magnesium - 1 left module
10	5730 54	● Soft Alu - 1 left module
10	5730 01	<b>1 way push button with bell symbol</b> ○ White - 1 middle module
10	5731 01	● Magnesium - 1 middle module
10	5730 55	● Soft Alu - 1 middle module
10	5730 02	<b>1 way push button with bell symbol</b> ○ White - 1 right module
10	5731 02	● Magnesium - 1 right module
10	5730 56	● Soft Alu - 1 right module
5	5730 80	<b>2 way push button</b> ○ White - 2 modules
5	5731 80	● Magnesium - 2 modules
5	5730 58	● Soft Alu - 2 modules
5	5730 51	<b>2 way push button</b> ○ White - 2 modules
5	5731 51	● Magnesium - 2 modules
5	5730 59	● Soft Alu - 2 modules

## Arteor™ dimmers

square version



## Arteor™ dimmers

round version



Support frames and surround plates selection charts **p. 30, 32-35**  
Load selection charts **p. 14**

Mechanisms supplied with rocker plates, to be equipped with support frames (p. 30) and surround plates (p. 32 to 35)

Support frames and surround plates selection charts **p. 30, 32-35**  
Load selection charts **p. 14**

Mechanisms supplied with rocker plates, to be equipped with support frames (p. 30) and surround plates (p. 32 to 35)

Pack	Cat. Nos.	Leading edge dimmers
		Without neutral, 2 wires
		<b>Rotary dimmer - 400 W</b>
1	5722 13	○ White - 2 modules
1	5727 13	● Magnesium - 2 modules
1	5700 53	● Champagne - 2 modules
1	5710 53	● Soft Alu - 2 modules
		<b>Universal dimmers</b>
		Without neutral, 2 wires
		Push button dimmer for all types of lamp :
		- Dimmable LEDs : 75 W
		- Dimmable compact fluorescent lamps : 75 W
		- Halogen with transformer : 400 VA
		- Fluorescent tube : 200 VA
		- Halogen 230 V and incandescent : 400 W
		Can be associated with one or several push buttons without LED, for ON/OFF or dimming control
		Lights come on at the same lighting level as when they were switched off
1	5722 39	○ White - 2 modules
1	5727 39	● Magnesium - 2 modules
1	5729 37	● Champagne - 2 modules
1	5729 36	● Soft Alu - 2 modules
		<b>Dimmers 1-10 V</b>
		Push button dimmer for ballasts 1-10 V
1	5722 38	○ White - 2 modules
1	5727 38	● Magnesium - 2 modules
1	5729 39	● Champagne - 2 modules
1	5729 38	● Soft Alu - 2 modules
		<b>Active power compensator</b>
1	0401 49	Makes 2 wire electronic lighting control units without neutral compatible with all commercially-available loads (LED, compact fluorescent, ELV halogen with ferromagnetic or electronic ballast, 230 V halogen, fluorescent tube, incandescent) Consumption 0-4 W

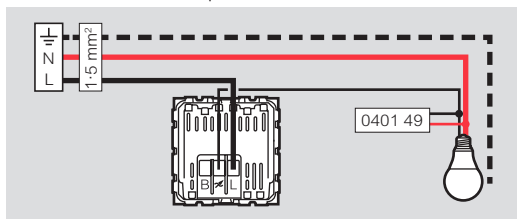

Pack	Cat. Nos.	Universal dimmers
		Without neutral, 2 wires
		Push button dimmer for all types of lamp :
		- Dimmable LEDs : 75 W
		- Dimmable compact fluorescent lamps : 75 W
		- Halogen with transformer : 400 VA
		- Fluorescent tube : 200 VA
		- Halogen 230 V and incandescent: 400 W
		Can be associated with one or several push buttons without LED, for ON/OFF or dimming control
		Lights come on at the same lighting level as when they were switched off
1	5743 19	○ White - 2 modules
1	5743 39	● Magnesium - 2 modules
1	5743 10	● Soft Alu - 2 modules
		<b>Dimmers 1-10 V</b>
		Push button dimmer for ballasts 1-10 V
1	5743 18	○ White - 2 modules
1	5743 38	● Magnesium - 2 modules

## Arteor™ electronic switches

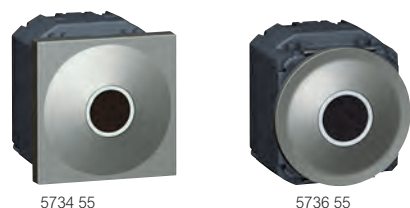

Support frames and surround plates selection charts **p. 30, 32-35**  
Load selection charts **p. 14**

Mechanisms supplied with rocker plates, to be equipped with support frames (p. 30) and surround plates (p. 32 to 35)

Pack	Cat. Nos.	<b>Sensitive switches - 100/240 V~</b>
1	5720 51	For controlling light sources by simply passing the hand in front of the switch (distance 5 mm) Up to 5 sensitive switches can be combined to control the same lighting circuit Supplied with LED indicator <b>Square version</b> ○ White - 2 modules ● Magnesium - 2 modules
1	5734 55	
1	5725 51	<b>Round version</b> ○ White - 2 modules ● Magnesium - 2 modules
1	5736 55	

## Arteor™ motion sensors



Support frames and surround plates selection charts **p. 30, 32-35**  
Load selection charts **p. 14**

Mechanisms supplied with rocker plates, to be equipped with support frames (p. 30) and surround plates (p. 32 to 35)

Pack	Cat. Nos.	<b>Motion sensors</b>
1		Measurement of luminosity threshold Adjustment of luminosity threshold and time delay Max. lux and min. time delay factory preset Recommended fixing height : 1 m IR detection 180° Adjustable luminosity threshold : 5 to 1275 lux Installation in back box min. depth 40 mm recommended 2 modules Range 8 m <b>With neutral, 3 wire - 2000 W</b> Operates : - 2000 W incandescent and halogen lamps 230 V~ - 1000 VA ELV halogen lamps with ferromagnetic or electronic transformer - 500 VA compact fluorescent lamps - 0 to 250 W for LEDs Settings modified on the device via thumbwheel or configuration tool Cat. Nos. 0882 30 and 0882 35 (refer to website) Time delay adjustable from 5 s to 30 min
1	5740 47	○ White ● Magnesium
1	5740 97	
1	5741 41	<b>With neutral, 3 wire - 400 W</b> Only 1 motion sensor per lighting circuit No possibility to add a push button to also control the lighting circuit Time delay adjustable from 10 s to 10 min Consumption 0-55 W on standby ○ White ● Magnesium
1	5741 40	
1	5740 05	<b>Without neutral, 2 wire</b> Possibility to put 3 motion sensors in parallel No possibility to add a push button to also control the lighting circuit Time delay adjustable from 10 s to 10 min Consumption 0-02 W on standby ○ White ● Magnesium
1	5740 55	
1	5740 09	<b>Active power compensator</b>  Makes 2 wire electronic lighting control units without neutral compatible with all commercially-available loads (LED, compact fluorescent, ELV halogen with ferromagnetic or electronic ballast, 230 V halogen, fluorescent tube, incandescent) Consumption 0-4 W
1	5740 59	
1	0401 49	

# Arteor™ load selection charts

## Load selection charts

	Cat. Nos.	Universal							
		Leading edge				Trailing edge			
		Incandescent lamp		Halogen lamp		ELV halogen with ferromagnetic transformer		ELV halogen with electronic transformer	
110 V	230 V	110 V	230 V	110 V	230 V	110 V	230 V		
Sensitive switches	5720 51 5734 55 5725 51 5736 55	500 W	1000 W	500 W	1000 W	250 VA	500 VA	250 VA	500 VA
Dimmers	5722 13 5727 13 5700 53 5710 53	200 W	400 W	200 W	400 W	200 VA	400 VA	–	–
	5722 39 5727 39 5729 36 5729 37 5743 10 5743 19 5743 39	200 W	400 W	200 W	400 W	200 VA	400 VA	200 VA	400 VA
Motion sensors	5740 47 5740 97 5741 40 5741 41	1000 W	2000 W	1000 W	2000 W	500 VA	1000 W	500 VA	1000 W
	5740 05 5740 55	–	400 W	–	400 W	–	2000 VA	–	200 VA
	5740 09 5740 59	125 W	250 W	125 W	250 W	125 VA	250 VA	125 VA	250 VA

	Cat. Nos.	Universal					
		Fluorescent tube		Compact fluorescent lamp		LED	
		110 V	230 V	110 V	230 V	110 V	230 V
Sensitive switches	5720 51 5734 55 5725 51 5736 55	250 VA	500 VA	250 VA	500 VA	250 VA	500 VA
Dimmers	5722 39 5727 39 5729 36 5729 37 5743 10 5743 19 5743 39	100 VA	200 VA	Dimmable 37 W 10 lamps max	Dimmable 75 W 10 lamps max	Dimmable 37 W 10 lamps max	Dimmable 75 W 10 lamps max
Motion sensors	5740 47 5740 97 5741 40 5741 41	300 W	720 W	250 VA	500 VA	250 VA	500 VA
	5740 05 5740 55	–	150 VA	–	50 W	–	50 W
	5740 09 5740 59	125 VA	250 VA	50 W	100 W	50 W	100 W

	Cat. Nos.	Ballasts 1-10 V		Reducer motor for shutters	
		110 V	230 V	110 V	230 V
Sensitive switches	5720 51 5734 55 5725 51 5736 55	–	–	50 VA	100 VA
Dimmers	5722 38 5727 38 5729 38 5729 39 5743 18 5743 38	300 VA 40 mA	600 VA 40 mA	–	–



# Arteor™

## lighting control and visual indication



Support frames and surround plates selection charts **p.30, 32-35**

Mechanisms supplied with rocker plates, to be equipped with support frames (p. 30) and surround plates (p. 32 to 35)

Pack	Cat. Nos.	Time delay switches	Pack	Cat. Nos.	Illuminated lighting unit
1	5720 55	<p>Interference suppression conforming to standard EN 55022 For timer control of a circuit with the following loads: - 1 000 W incandescent and halogen 230 V~ - 2 300 W resistive (heating) - 400 VA fluorescent and ELV halogen Adjustable from 25 s to 15 min It is possible to install a number of timer switches in parallel on the same circuit With integrated LED 2 wire installation in box min. depth 40 mm 2 modules</p> <p> ○ White ● Magnesium ● Champagne ● Soft Alu</p>	10	5724 52	<p>230 V - 1 W Supplied with 4 coloured labels 1 module</p> <p> ○ White</p>
1	5740 84		10	5724 53	<p><b>Overdoor lighting units</b> Supplied with diffusers and LED 2 modules</p> <p> ○ White with red diffuser ○ White with white diffuser</p>
1	5741 38		10	5722 23	
1	5741 37				
1	5722 27	<p><b>Single pole latching relays 10 A - 250 V~</b> Used to bring functions with low breaking capacity close to the application Resistive : 3 000 W Incandescent : 1 800 W LV halogen : 1 800 W Fluorescent : 400 VA Motors (roller blind type) : 530 W 2 modules</p> <p> ○ White ● Magnesium ● Champagne ● Soft Alu</p>	10	5724 56	<p><b>Lamps</b></p> <p><b>For locator switch</b> LED 230 V - blue</p> <p><b>For indicator switch</b> LED 230 V - red LED 24 V - red LED 12 V - red</p> <p></p>
1	5727 27		10	5724 55	
1	5729 47		10	5724 57	
1	5729 46		10	5724 54	
1	5722 21	<p><b>Skirting lights</b> For installation close to obstacles 2 modules</p> <p><b>Standard</b> With LED 230 V - 0.2 or 1 W</p> <p> ○ White ● Magnesium ● Champagne ● Soft Alu</p> <p><b>With motion detector 100-240 V</b> With IR detection cell and LED When a person passes, the mechanism detects the presence and lights the obstacle The function is equipped with an audible signal that can be disengaged</p> <p> ○ White ● Magnesium ● Champagne ● Soft Alu</p>	1	5722 57	<p><b>Reading lights</b> Fitted with maintenance-free LEDs LED colours : 3 000 K (neutral white) 230 V power supply - energy class A Screw terminals For installation in the bedhead Offers directional lighting Equipped with a flexible cable so the head can swivel Built-in dimmer Consumption 3-3 W Luminous flux 110 lumen (equivalent to 15 W incandescent) Service life 40 000 hours For installation in back box depth 40 mm min. 2 modules</p> <p><b>Square version</b>  ○ White ● Magnesium</p>
1	5740 82		1	5727 57	
1	5740 83				
1	5740 80				

 Support frames and surround plates selection charts **p. 30, 32-35**

Mechanisms supplied with square rocker plates, to be equipped with support frames (p. 30) and surround plates (p. 32 to 35)

Pack	Cat. Nos.	<b>Smarter connected thermostat</b>
1	0490 36	Allows you to adjust and monitor room temperature precisely and accurately; all programming and most functions are performed simply and intuitively using the dedicated app. Thanks to its Wi-Fi connection, Smarter can be programmed and controlled remotely; it can also display room temperature and humidity. The temperature level can be set locally for manual operation and the Boost function can be activated. Boost forces the switching on of the system for a limited time (30, 60 or 90 minutes) independent of the measured and programmed temperature - 100 ÷ 240 V~, 50/60 Hz power supply - 2 W max. absorption - maximum cable section 1 x 1.5 mm <sup>2</sup> - temperature measurement 5 ÷ 40 °C - temperature set-point 5 ÷ 40 °C - increase of 0.5 °C - 1-contact output in switching free of potential 5(2)A 2 modules Flush mounting Surface mounting
1	0490 37	

Pack	Cat. Nos.	<b>Thermostats</b>
1	5722 03	<b>Electronic room thermostat</b> Control knob with index and adjustable segments for min. and max. settings Adjustable range from 5 °C to 30 °C (+/- 0.5 °C) Power supply : 230 V~ - 50/60 Hz One potential free changeover contact output Suitable for controlling heated ceilings and underfloor heating - LV use breaking capacity : 8 A - 250 V~ - resistive inductive circuit 2 A - 250 V~ - inductive circuit - ELV use breaking capacity : 12 to 48 V~ - 12 to 24 V=, from 1 mA min. to 500 mA max. 2 modules <ul style="list-style-type: none"> <li>○ White</li> <li>● Magnesium</li> <li>● Champagne</li> <li>● Soft Alu</li> </ul>
1	5727 03	
1	5727 06	
1	5727 05	
1	5722 63	<b>Thermostat for electric floor heating</b> With one potential free N/O contact and LED 16 A - 230 V~ Adjustable range from 7 °C to 40 °C 2 modules <ul style="list-style-type: none"> <li>○ White</li> <li>● Magnesium</li> <li>● Champagne</li> <li>● Soft Alu</li> </ul>
1	5727 63	
1	5727 08	
1	5727 07	

Pack	Cat. Nos.	<b>Fan controllers</b>
1	5722 18	2 modules <b>Rotary speed controller for fan</b> Operates 40 to 400 VA limit switch For progressive speed control of ceiling fan <ul style="list-style-type: none"> <li>○ White</li> <li>● Magnesium</li> <li>● Champagne</li> <li>● Soft Alu</li> </ul>
1	5727 18	
1	5727 97	
1	5727 96	
5	5722 02	1 module <b>Curtain switches</b> <b>Curtain switch centre off</b> <ul style="list-style-type: none"> <li>○ White</li> <li>● Magnesium</li> <li>● Champagne</li> <li>● Soft Alu</li> </ul>
5	5727 02	
5	5700 52	
5	5710 52	
5	5722 01	<b>Curtain switch centre retract</b> <ul style="list-style-type: none"> <li>○ White</li> <li>● Magnesium</li> <li>● Champagne</li> <li>● Soft Alu</li> </ul>
5	5727 01	
5	5727 55	
5	5727 54	
10	5722 19	<b>Electric roller blind controllers - 250 V~</b> <b>For control via automatic box (N/O mechanism)</b> Double push button - 10 A 2 modules <ul style="list-style-type: none"> <li>○ White</li> <li>● Magnesium</li> <li>● Champagne</li> <li>● Soft Alu</li> </ul>
10	5727 19	
10	5729 43	
10	5729 42	
10	5722 20	<b>For direct control of a motor (mechanism with fixed positions)</b> Double switch - 10 A 2 modules <ul style="list-style-type: none"> <li>○ White</li> <li>● Magnesium</li> <li>● Champagne</li> <li>● Soft Alu</li> </ul>
10	5727 20	
10	5700 54	
10	5710 54	
1	5723 60	<b>RCBO - 16 A - 230 V~</b> Single pole + neutral - 30 mA - 2 modules The RCBO is used to protect people (premises with a conductive floor, presence of water, etc...) against direct contact with live parts or leakages to earth With test button <ul style="list-style-type: none"> <li>○ White</li> </ul>



Launched by Legrand in 2015, Eliot is a global programme designed to speed up the Internet of Things being rolled out in Legrand's offer. For availability and installation please contact our Technical Department on **+44 (0) 370 608 9020**

# Arteor™ USB charging sockets



Support frames and surround plates selection charts **p. 30, 32-35**

Mechanisms supplied with rocker plates, to be equipped with support frames (p. 30) and surround plates (p. 32 to 35)

Pack	Cat. Nos.	USB Type-A charging sockets
		For recharging portable devices Conform to IEC 62684-2011-01 Consumption in passive mode < 0.6 W 2P + E tap-off connection via 2 x 2.5 mm <sup>2</sup> screw terminals Supplied without cord
		<b>Double USB sockets - 5 V - 2.4 A - 12 W</b> For fast charging smartphones and tablets 2 modules
5	5720 78	<ul style="list-style-type: none"> <li>○ White</li> <li>● Magnesium</li> <li>● Champagne</li> <li>● Soft Alu</li> </ul>
1	5725 78	
1	5710 76	
1	5700 76	
		<b>Single USB sockets - 5 V - 1.5 A - 7.5 W</b> For smartphone or powerbank 1 module
10	5720 71	<ul style="list-style-type: none"> <li>○ White</li> <li>● Magnesium</li> <li>● Champagne</li> <li>● Soft Alu</li> </ul>
10	5725 71	
10	5710 75	
10	5700 75	

Pack	Cat. Nos.	Micro USB charging dock - 2.4 A
		For recharging portable devices Conform to IEC 62684-2011-01 Consumption in passive mode < 0.6 W 2P + E tap-off connection via 2 x 2.5 mm <sup>2</sup> screw terminals Cordless Micro USB cradle for charging a smartphone Equipped with a lateral USB port for a second device Clamp holder for smartphone with a non slip coating and antiscratch Smartphone screen remains visible during charging Possible to charge an iPhone by using the micro USB lightning adaptor iPhone is a registered Apple brand The accessory is not supplied with the product
1	5720 79	<ul style="list-style-type: none"> <li>○ White</li> <li>● Magnesium</li> </ul>
1	5725 79	

Pack	Cat. Nos.	USB Type-C charging sockets
		Used for charging portable devices without a mobile charger with USB Type-C plug Standby consumption < 0.06 W Conform to IEC 62684-2011-01 Supplied without cord
		<b>1 USB Type-A + 1 USB Type-C - 230 V - 5 V = - 3 A - 15 W</b> 2 modules
1	5720 77	<ul style="list-style-type: none"> <li>○ White</li> <li>● Magnesium</li> <li>● Champagne</li> <li>● Soft Alu</li> </ul>
1	5725 77	
1	5710 77	
1	5700 77	
		<b>2 USB Type-C - 230 V - 5 V = - 3 A - 15 W</b> 2 modules
1	5720 72	<ul style="list-style-type: none"> <li>○ White</li> <li>● Magnesium</li> <li>● Champagne</li> <li>● Soft Alu</li> </ul>
1	5725 72	
1	5710 78	
1	5700 78	
		<b>1 USB Type-C - 230 V - 5 V = - 1.5 A - 7.5 W</b> 1 module
10	5724 84	<ul style="list-style-type: none"> <li>○ White</li> <li>● Magnesium</li> <li>● Champagne</li> <li>● Soft Alu</li> </ul>
10	5733 94	
10	5710 79	
10	5700 79	

# Arteor™

## wireless power chargers



Wireless power chargers for fast charging a smartphone with a Qi receiver  
 Power supply standby mode consumption < 0.07 %  
 Conform to the Qi WPC standard (Wireless Power Consortium) : certified for professional Qi 1.2.3 projects  
 Conform to EN 62479 standard (EMF emissions)  
 Conform to ICNIRP specifications (health protection)  
 Do not interfere with other wireless signals (Zigbee, TNT, GSM, 4G, etc)

Pack	Cat. Nos.	Qi wireless chargers - for integration into furniture
1	0775 80	Specially designed for mounting horizontally on furniture For meeting rooms, offices, public areas etc 80 mm drilling diameter, aluminium colour Extra-slim with thickness < 1.5 mm Supplied with identification sticker diameter 85/110 mm, 2.5 m cord, fixing base and cable ties 110-240 V universal power supply Plugs conform to European, BS, US, Australian/ Chinese standards
1	0776 00L	
		5 W - IP 44 / IK 08 charger 15 W - IP 44 / IK 06 charger

Pack	Cat. Nos.	Flush-mounted wireless charger - for public areas
1	0775 99	1 A - 5 V/5 W wireless charger Specially designed for public buildings, passageways or transit areas, swimming pools etc. IK 08 - IP 66 - Class II SELV Comes with 2 induction antennae for fast smartphone charging Recognition area : 50 x 80 mm Plate at an angle of 10° with non-slip coating to hold the terminal safely in place during charging Screws onto flush mounting box with 60 mm fixing centres, min. depth 40 mm, French, German or British standard Can also be fixed in at 4 points Can be mounted on rectangular boxes and outdoors 110/230 VA phase + neutral power supply Mechanism supplied with cover plate, attached with 2 Torx <sup>1</sup> screws at the side
		● Aluminium colour Dimensions : 141 x 95 x 51 mm (h x w x d) 2 x 2.5 mm <sup>2</sup> terminals

Pack	Cat. Nos.	Wireless charger + Type-A USB - Arteor version
1	5720 76	1 A - 5 V/5 W charger with one 2.4 A/12 W USB port to power a second device Specially designed for work areas For installation in flush mounting box, surface mounting box, workstation kit, column module, multi-outlet extension for offices, etc To be fitted with a support frame and surround plate depending on selection of wiring accessories range Comes with 2 induction antennae for fast intuitive smartphone charging Recognition area : 50 x 80 mm Plate at an angle of 10° with non-slip coating to hold the terminal safely in place during charging Dimensions : 136.5 x 70 x 56.5 mm (h x w x d) Anti-theft lock function Can be mounted in multiple horizontal positions
		○ White with metallic finishing plate 2 x 2.5 mm <sup>2</sup> terminals

# Arteor™

## wireless power chargers

### Wireless power charging

#### A Legrand innovation for fast, easy charging

Using wireless energy transfer  
 No need for cords and connectors

#### An open international standard: Qi

Wireless Power Consortium : 270 members, ensuring interoperability with induction-compatible phones  
 Qi : global standard adopted by vehicle manufacturers and cafés/hotels/restaurants  
 Products certified for professional Qi 1.2.3 projects

### Ergonomically designed to suit different environments

#### Horizontal charging on furniture

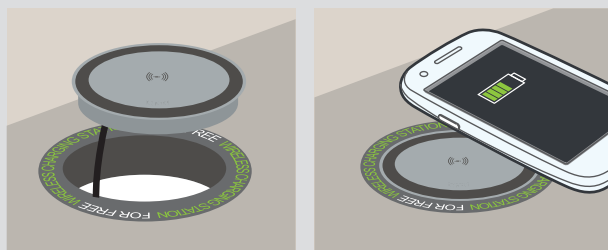

Insertion in an 80 mm diameter cut-out / Fixed info furniture  
 External power supply with 2.5 m cord

#### Vertical charging on a wall in public areas (semi-flush-mounted)

Ideal for indoor or outdoor locations

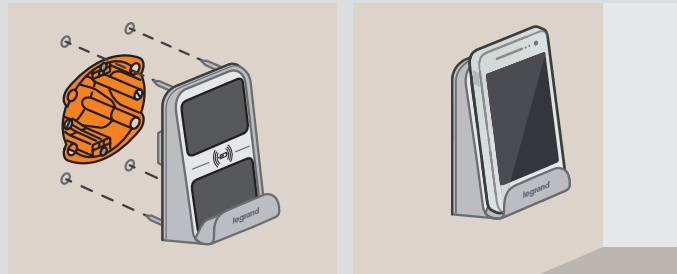

Excellent resistance to impacts (IK 08) and adverse weather conditions (IP 66)  
 Can be fixed directly on the flush mounting box or for extra strength drilled with anchor bolts

#### Charging in Arteor version

With induction and 2.4 A / 12 W USB socket

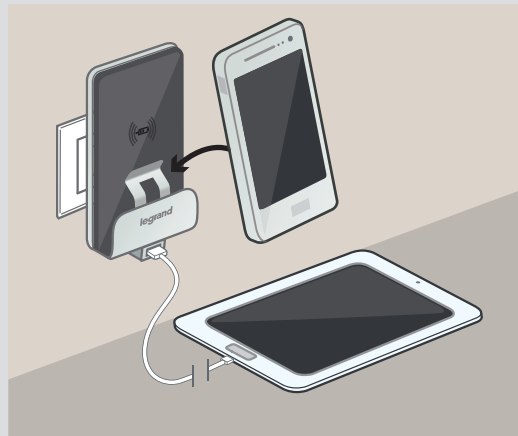

# Arteor™

## British standard and international socket outlets

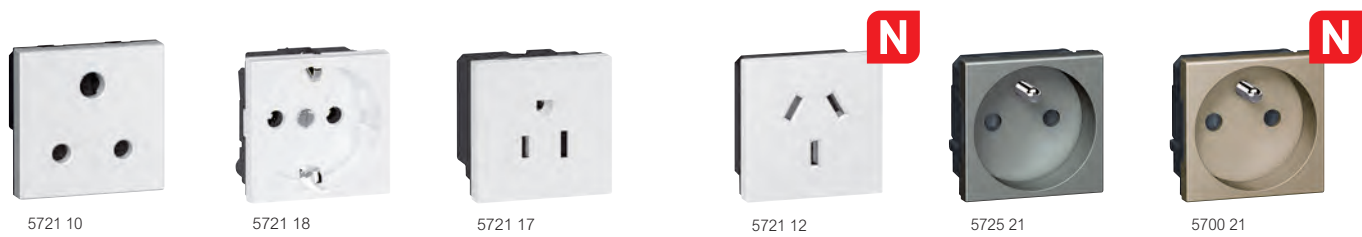

Support frames and surround plates selection charts **p. 30, 32-35**

Mechanisms supplied with rocker plates, to be equipped with support frames (p. 30) and surround plates (p. 32 to 35)

Pack	Cat. Nos.	British standard socket outlets	Pack	Cat. Nos.	South African type socket outlets - 16 A	
5	5721 32	<b>Shuttered for child safety</b> Conform to BS 1363 : Part 2 <b>2P + E switched - 15 A</b> Conform to BS 546 3 modules ○ White ● Magnesium ● Champagne ● Soft Alu	5	5721 22	<b>2P + E switched - shuttered for child safety</b> 3 modules ○ White ● Magnesium	
5	5726 32		5	5726 22		
5	5724 28		<b>2P + E - 13 A</b> Conform to BS 1363 : Part 2 ASTA licence 2 modules ○ White ● Magnesium ● Champagne ● Soft Alu	10	5721 03	<b>Italian type socket outlet - 10/16 A</b> <b>2P + E - shuttered for child safety</b> 1 module ○ White ● Magnesium ● Champagne ● Soft Alu
5	5724 27			10	5726 03	
10	5721 11 <sup>1</sup>	<b>2P + E switched - 13 A</b> Conform to BS 1363 : Part 2 ASTA licence 3 modules ○ White ● Magnesium ● Champagne ● Soft Alu	10	5700 36		
10	5726 11 <sup>1</sup>		10	5710 36		
10	5700 38 <sup>1</sup>	<b>2P + E auto-switched - shuttered for child safety - 10 A</b> 2 modules ○ White	10	5721 15	<b>Swiss type socket outlet - 10 A</b> <b>2P + E Type 13 - shuttered for child safety</b> 2 modules	
10	5710 38 <sup>1</sup>		10	5721 15		
5	5721 30	<b>2P + E - 5 A</b> Conform to BS 546 2 modules ○ White ● Magnesium ● Champagne ● Soft Alu	10	5721 14	<b>Australian type socket outlets</b> 2 modules <b>2P + E auto-switched - shuttered for child safety - 10 A</b> ○ White ● Magnesium ● Champagne ● Soft Alu	
5	5726 30		10	5726 14		
5	5724 67		10	5726 15		
5	5700 44		10	5726 02		
5	5710 44	<b>2P + E - shuttered for child safety - 10/15 A</b> ○ White ● Magnesium ● Champagne ● Soft Alu	10	5721 12	<b>Chinese type socket outlets - 10 A</b> <b>2P + E - shuttered for child safety</b> 2 modules ○ White ● Magnesium ● Champagne ● Soft Alu	
10	5721 10		10	5726 12		
10	5726 10	10	5726 07			
10	5710 71	10	5721 07			
10	5700 71	<b>German standard socket outlets - 16 A</b> 2 modules <b>2P + E - shuttered for child safety</b> ○ White ● Magnesium ● Champagne ● Soft Alu ● Red tamper-proof	10	5721 13	<b>French standard socket outlets - 10/16 A</b> <b>2P + E - shuttered for child safety</b> 2 modules ○ White ● Magnesium ● Champagne ● Soft Alu	
10	5721 18		10	5726 13		
10	5726 18		10	5726 08		
10	5710 41		10	5721 08		
10	5700 41	<b>2P + E with cover</b> ○ White ● Magnesium	10	5720 21	<b>American type socket outlets 15 A - 127 V</b> <b>2P + E</b> 2 modules ○ White ● Magnesium ● Champagne ● Soft Alu	
10	5724 63		10	5725 21		
10	5721 19	10	5700 21			
10	5726 19	10	5710 21			

<sup>1</sup> : when using two or more Arteor unswitched 13 A sockets (Cat. Nos. 5721 11/5726 11/5700 38/5710 38) next to each other, it is necessary to separate the sockets with a 1 module spacer (Cat. Nos. 5723 41/5728 41/5700 60/5710 60) p. 30.

# Arteor™

## telephone sockets



Support frames and surround plates selection charts **p. 30, 32-35**

Mechanisms supplied with rocker plates, to be equipped with support frames (p. 30) and surround plates (p. 32 to 35)

Pack	Cat. Nos.	<b>RJ 11 and RJ 12 sockets</b>
		Equipped with modular Jack connector with 1/4 turn terminal for fast connection (possible looping)
		<b>RJ 11</b>
		1 module
		4 contacts
10	5723 00	White
10	5728 00	Magnesium
10	<b>N</b> 5700 56	Champagne
10	<b>N</b> 5710 56	Soft Alu

**Telephone sockets**  
With IDC connection  
Conform to British Telecom

Pack	Cat. Nos.	<b>Single master</b>
		2 modules
10	5723 10 <sup>1</sup>	White
10	5728 10 <sup>1</sup>	Magnesium
10	<b>N</b> 5726 87 <sup>1</sup>	Champagne
10	<b>N</b> 5726 86 <sup>1</sup>	Soft Alu

Pack	Cat. Nos.	<b>Single secondary</b>
		1 module
5	5723 01 <sup>1</sup>	White
5	5728 01 <sup>1</sup>	Magnesium
5	<b>N</b> 5726 89 <sup>1</sup>	Champagne
5	<b>N</b> 5726 88 <sup>1</sup>	Soft Alu

1 : Not suitable for use in Republic of Ireland.

# Arteor™

## television sockets

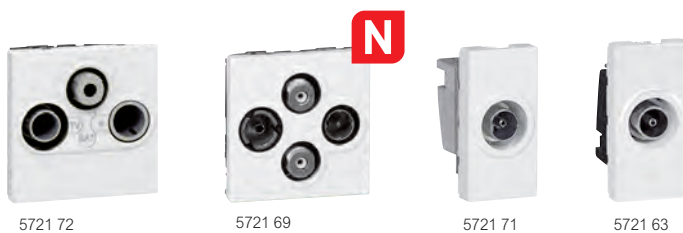

Support frames and surround plates selection charts **p. 30, 32-35**

Mechanisms supplied with rocker plates, to be equipped with support frames (p. 30) and surround plates (p. 32 to 35)

For Dvbt, Cablecast and satellite installation  
UHD TV quality compatible  
Classe A shielded star socket LTE ready (4G protected)  
Recommended coaxial cable : 17 VATCA  
Star cabling (1 socket = 1 cable to antenna, splitter or multiswitch)  
Visual check of the connection  
Meets EN 50083-4 and EN 50083-2 European directive  
TV : male connector (∅9.5 mm) - 5-68 /120-862 MHz  
R : female connector (∅9.5 mm) - 87.5-108 MHz  
SAT : 'F' type connector - 950-2400 MHz

### Multi TV star sockets

Pack	Cat. Nos.	<b>TV-R-SAT sockets</b>
		2 modules
		Low attenuation : 1.5 dB
10	5721 72	White
10	5726 72	Magnesium
10	<b>N</b> 5726 91	Champagne
10	<b>N</b> 5726 90	Soft Alu

Pack	Cat. Nos.	<b>TV-R-SAT-SAT sockets</b>
		2 modules
		In1 : TV-R-SAT1 / In2 : SAT2
		Low attenuation : 1.5 dB
1	5721 69	White
1	5726 69	Magnesium
1	<b>N</b> 5726 93	Champagne
1	<b>N</b> 5726 92	Soft Alu

Pack	Cat. Nos.	<b>TV-SAT sockets</b>
		1 module
5	5721 67	White
5	5726 67	Magnesium
5	<b>N</b> 5726 95	Champagne
5	<b>N</b> 5726 94	Soft Alu

### Single TV star sockets

Pack	Cat. Nos.	<b>TV 9.5 mm male sockets</b>
		1 module
		Low attenuation : 1 dB
10	5721 71	White
10	5726 71	Magnesium
10	<b>N</b> 5700 51	Champagne
10	<b>N</b> 5710 51	Soft Alu

Pack	Cat. Nos.	<b>TV 'F' type sockets</b>
		1 module
10	5721 63	White
10	5726 63	Magnesium
10	<b>N</b> 5700 50	Champagne
10	<b>N</b> 5710 50	Soft Alu



# Arteor™

## RJ 45 sockets



Support frames and surround plates selection charts **p. 30, 32-35**

With LCS<sup>3</sup> connector with fast connection thanks to integrated crimping  
 Take AWG 22 single-core cables up to AWG 26 and AWG multicore cables  
 Contacts marked with dual colour code and wiring schemes T568A and T568B  
 Conform to standards ISO/IEC 11801 Ed. 2-0, amendment 2, BS EN 50173-1 and TIA/EIA 568 C  
 Mechanisms supplied with rocker plates, to be equipped with support frames (p. 30) and surround plates (p. 32 to 35)

Pack	Cat. Nos.	Cat. 6 <sub>A</sub> sockets
		360° metal shielding
		<b>STP</b> 1 module
10	5723 06	○ White
10	5728 06	● Magnesium
10	5728 46	● Champagne
10	5728 45	● Soft Alu
10	5723 51	○ White with orange shutter
10	5728 51	● Magnesium with orange shutter
10	5728 48	● Champagne with orange shutter
10	5728 47	● Soft Alu with orange shutter
10	5723 52	○ White with green shutter
10	5728 52	● Magnesium with green shutter
10	5728 61	● Champagne with green shutter
10	5728 60	● Soft Alu with green shutter
		<b>STP with controlled access</b> 2 modules Supplied with 2 keys for 5 sockets
5	5723 50	○ White with red shutter
5	5728 50	● Magnesium with red shutter
5	5728 63	● Champagne with red shutter
5	5728 62	● Soft Alu with red shutter
		<b>UTP</b> 1 module
10	5723 49	○ White
10	5728 49	● Magnesium
10	5728 65	● Champagne
10	5728 64	● Soft Alu
10	5723 58	○ White with orange shutter
10	5728 58	● Magnesium with orange shutter
10	5728 69	● Champagne with orange shutter
10	5728 68	● Soft Alu with orange shutter
10	5723 59	○ White with green shutter
10	5728 59	● Magnesium with green shutter
10	5728 67	● Champagne with green shutter
10	5728 66	● Soft Alu with green shutter
		<b>UTP with controlled access</b> 2 modules Supplied with 2 keys for 5 sockets
5	5723 57	○ White with red shutter
5	5728 57	● Magnesium with red shutter
5	5728 72	● Champagne with red shutter
5	5728 71	● Soft Alu with red shutter

Pack	Cat. Nos.	Cat. 6 sockets
		<b>UTP</b> 1 module
10	5723 02	○ White
10	5728 02	● Magnesium
10	5700 57	● Champagne
10	5710 57	● Soft Alu
10	5723 54	○ White with orange shutter
10	5728 54	● Magnesium with orange shutter
10	5728 74	● Champagne with orange shutter
10	5728 73	● Soft Alu with orange shutter
10	5723 55	○ White with green shutter
10	5728 55	● Magnesium with green shutter
10	5728 80	● Champagne with green shutter
10	5728 79	● Soft Alu with green shutter
		<b>UTP</b> 2 modules
10	5723 14	○ White - square version
10	5728 14	● Magnesium - square version
10	5700 59	● Champagne - square version
10	5710 59	● Soft Alu - square version
10	5723 24	○ White - round version
10	5728 24	● Magnesium - round version
10	5728 81	● Soft Alu - round version
		<b>FTP</b> 1 module
10	5723 22	○ White
10	5728 22	● Magnesium
10	5728 91	● Champagne
10	5728 90	● Soft Alu
		<b>STP shielded</b> 1 module
10	5723 23	○ White
10	5728 23	● Magnesium
10	5728 95	● Champagne
10	5728 94	● Soft Alu
		<b>Cat. 5e sockets</b>
		<b>UTP</b> 1 module
10	5723 03	○ White
10	5728 03	● Magnesium
10	5700 58	● Champagne
10	5710 58	● Soft Alu
		<b>FTP</b> 1 module
10	5723 04	○ White
10	5728 04	● Magnesium
10	5729 08	● Champagne
10	5729 07	● Soft Alu

## Arteor™

rear pluggable data sockets, wiring splitters and adaptors



Support frames and surround plates selection charts **p. 30, 32-35**

Mechanisms supplied with rocker plates, to be equipped with support frames (p. 30) and surround plates (p. 32 to 35)

Pack	Cat. Nos.	Rear pluggable RJ 45 sockets
		Certified as conforming to standards ISO 11801 ed. 2-0, EN 50173-1 and EIA/TIA 568 Contacts marked with 568 A and B dual colour code and numbers Connectors with self-stripping terminals Possibility of re-wiring in the event of error Multidirectional cable entry Used to create Cat. 6 and Cat. 5e links in accordance with standards. 2 modules
10	5723 31	<ul style="list-style-type: none"> <li>○ White</li> <li>● Magnesium</li> <li>● Champagne</li> <li>● Soft Alu</li> </ul>
10	5728 31	
10 <b>N</b>	5729 10	
10 <b>N</b>	5729 09	
10	5723 33	<ul style="list-style-type: none"> <li>○ White</li> <li>● Magnesium</li> <li>● Champagne</li> <li>● Soft Alu</li> </ul>
10	5728 33	
10 <b>N</b>	5729 12	
10 <b>N</b>	5729 11	

Pack	Cat. Nos.	Telephone/Ethernet wiring splitters
		Provide increased security against theft and damage to double connectors Provide a rate of 10/100 Mbps Multidirectional cable entry Can be installed in all supports min. depth 35 mm Telephone and Ethernet applications marked on the protective cap. 1 module
		<b>UTP - double connector</b> 8 contacts
10	5723 35	<ul style="list-style-type: none"> <li>○ White</li> <li>● Magnesium</li> <li>● Champagne</li> <li>● Soft Alu</li> </ul>
10	5728 35	
10 <b>N</b>	5729 28	
10 <b>N</b>	5729 27	

Pack	Cat. Nos.	Adaptors for Keystone data sockets
		Equipped with transparent label holder
		<b>Single connector</b> 2 modules
10	5723 37	<ul style="list-style-type: none"> <li>○ White</li> <li>● Magnesium</li> <li>● Champagne</li> <li>● Soft Alu</li> </ul>
10	5728 37	
10 <b>N</b>	5729 32	
10 <b>N</b>	5729 31	

Pack	Cat. Nos.	Adaptors for Systemax <sup>1</sup> data sockets
		Equipped with transparent label holder
		<b>Single connector</b> 2 modules
10	5723 38	<ul style="list-style-type: none"> <li>○ White</li> <li>● Magnesium</li> <li>● Champagne</li> <li>● Soft Alu</li> </ul>
10	5728 38	
10 <b>N</b>	5729 34	
10 <b>N</b>	5729 33	

1 : Systemax® is a registered trademark of CommScope Inc.

## Arteor™

USB data sockets



Support frames and surround plates selection charts **p. 30, 32-35**

Mechanisms supplied with rocker plates, to be equipped with support frames (p. 30) and surround plates (p. 32 to 35)

Pack	Cat. Nos.	USB data sockets for data transfer
		Used to bring connections closer to the user For connecting USB devices (interactive white board, scanner-printer, external hard disk)
		<b>Preterminated - USB 3-0</b> Maximum length : 5 m Recommended cable : USB Type-A Equipped with a 15 cm cord 1 module
1	5720 94	<ul style="list-style-type: none"> <li>○ White</li> <li>● Magnesium</li> <li>● Champagne</li> <li>● Soft Alu</li> </ul>
1	5725 94	
1 <b>N</b>	5725 76	
1 <b>N</b>	5725 75	
		<b>Connection via screw terminals - USB 2-0</b> Maximum length : 5 m Recommended cable : USB Type-A Cross-section : 1 mm <sup>2</sup> 1 module
1	5722 75	<ul style="list-style-type: none"> <li>○ White</li> <li>● Magnesium</li> <li>● Champagne</li> <li>● Soft Alu</li> </ul>
1	5727 75	
1 <b>N</b>	5725 53	
1 <b>N</b>	5725 52	





Support frames and surround plates selection charts **p. 30, 32-35**

Mechanisms supplied with rocker plates, to be equipped with support frames (p. 30) and surround plates (p. 32 to 35)

Pack	Cat. Nos.	HDMI Type A sockets	Pack	Cat. Nos.	HD15 sockets	
1	5720 96	<p>Used to transmit high definition digital audio/video streams between a source (Blu-ray player, computer) and a compatible receiver (TV, video projector...)</p> <p><b>Preterminated sockets HDMI 1-4</b> Equipped with cord, length 15 cm 1 module</p> <p> ○ White ● Magnesium ● Champagne ● Soft Alu</p> <p><b>Preterminated sockets HDMI 1-4</b> Equipped with cord, length 15 cm 2 modules</p> <p> ○ White ● Magnesium ● Soft Alu</p>	1	5720 97	<p>Used to transmit analog video streams (VGA, XGA, UXGA depending on graphic card) between a source (computer) and a compatible receiver (LCD, video projector, TV, etc...)</p> <p><b>Preterminated sockets</b> Equipped with cord, length 15 cm 1 module</p> <p> ○ White ● Magnesium</p>	
1	5725 96		1	5725 97		
1	5725 18		<p><b>HDMI extender</b></p> <p> Extends HDMI audio/video signals up to 57 m at up to a 4 K resolution using HD BaseT Lite technology Kit includes both transmitter and receiver with link via a network cord RJ 45/RJ 45 Supports 3D video, HDCP, 4K resolution, EDID passthrough and IR control, HD BaseT certified</p>	1	5722 82	<p><b>Screw-type female HD15 sockets</b> 2 modules</p> <p> ○ White ● Magnesium</p> <p><b>Solder-type female HD15 sockets</b> 15 pin 1 module</p> <p> ○ White ● Magnesium</p>
1	5725 17			1	5727 82	
1	5724 76	<p><b>Jack sockets 3-5 mm</b></p> <p>3-5 mm Jack connectors can be used to create audio links</p> <p><b>4 screw-type female 3-5 mm Jack socket</b> 1 module</p> <p> ○ White ● Magnesium</p>	1	5722 79	<p><b>4 screw-type female 3-5 mm Jack socket</b> 1 module</p> <p> ○ White ● Magnesium</p>	
1	5735 96		1	5727 79		
1	5725 19		1	5727 74		
1	0517 38		1	5727 74		

USB data sockets see **p. 22**  
MediaHub see **p. 27**





5722 72



5722 83



5722 70



5722 84



5722 76

 Support frames and surround plates selection charts **p. 30, 32-35**

Mechanisms supplied with rocker plates, to be equipped with support frames (p. 30) and surround plates (p. 32 to 35)

Pack	Cat. Nos.	Female 2 RCA sockets	Pack	Cat. Nos.	Loudspeaker sockets
1	5722 72	Provide the stereo audio link for any peripheral device such as a DVD drive, camera, video recorder <b>Connection on screw terminals</b> 1 module <ul style="list-style-type: none"> <li>○ White</li> <li>● Magnesium</li> <li>● Champagne</li> <li>● Soft Alu</li> </ul>	10	5722 70	4 mm <sup>2</sup> terminals 1 module <ul style="list-style-type: none"> <li>○ White</li> <li>● Magnesium</li> <li>● Champagne</li> <li>● Soft Alu</li> </ul>
1	5727 72		10	5727 70	
1	5724 95		10	<b>N</b> 5726 97	
1	<b>N</b> 5724 94		10	<b>N</b> 5726 96	
1	5722 73	Provide the stereo audio link for any peripheral device such as a DVD drive, camera, video recorder <b>Connection on screw terminals</b> 1 module <ul style="list-style-type: none"> <li>○ White</li> <li>● Magnesium</li> <li>● Champagne</li> <li>● Soft Alu</li> </ul>	10	5722 80	2 modules <ul style="list-style-type: none"> <li>○ White</li> <li>● Magnesium</li> <li>● Champagne</li> <li>● Soft Alu</li> </ul>
1	5727 73		10	5727 80	
1	<b>N</b> 5724 97		10	<b>N</b> 5726 99	
1	<b>N</b> 5724 96		10	<b>N</b> 5726 98	
1	5722 83	<b>3-pole XLR sockets</b> For the stereo connection of any peripheral, microphone, mixing console Recommended cable : 1 audio pair 0.14 to 0.5 mm <sup>2</sup> shielded Max. cable length : 50 m (beyond this an audio amplifier is recommended) 2 modules <b>XLR female</b> <ul style="list-style-type: none"> <li>○ White</li> <li>● Magnesium</li> <li>● Champagne</li> <li>● Soft Alu</li> </ul>	1	5722 84	<b>Attenuators</b> 100 V - 25 W Allow to adjust power to 25 W from a balanced 100 V loudspeaker line 2 modules <ul style="list-style-type: none"> <li>○ White</li> <li>● Magnesium</li> </ul>
1	5727 83		1	5727 84	
1	<b>N</b> 5724 99		<b>XLR male</b> <ul style="list-style-type: none"> <li>○ White</li> <li>● Magnesium</li> </ul>	<b>Other audio and video sockets</b> <b>Female BNC 75 sockets</b> Provide the composite video link for any peripheral device such as a DVD drive, camera, video recorder, etc Connection on screw terminals 1 module <ul style="list-style-type: none"> <li>○ White</li> <li>● Magnesium</li> </ul>	
1	<b>N</b> 5724 98			1	5722 76
1	5722 77		1	5727 76	
1	5727 77				

 USB data sockets see **p. 22**  
 MediaHub see **p. 27**

# Arteor™

## Bluetooth sound diffusion



Support frames and surround plates selection charts **p. 30, 32-35**

Mechanisms supplied with rocker plates, to be equipped with support frames (p. 30) and surround plates (p. 32 to 35)

Pack	Cat. Nos.	Bluetooth sound diffusion
		<b>Bluetooth module with built-in 230 V power supply</b> Allows music or digital radio to be played in stereo with Bluetooth technology from a smartphone, tablet or PC With ON/OFF control, volume control (-/+) manually or via smartphone, and file selection manually or via smartphone For installation in flush mounting box depth 40 mm AVAILABLE JUNE 2020 1  5741 31 1  5741 32 1  5741 33 1  5741 34 <ul style="list-style-type: none"> <li>○ White</li> <li>● Magnesium</li> <li>● Champagne</li> <li>● Soft Alu</li> </ul>
1	5739 82	<b>Loudspeaker</b> <b>For false ceiling and plasterboard</b> White flush loudspeaker Depth 57 mm Ø hole : 90 mm L max : 100 mm Visible depth : 7.5 mm Power : 20 W musical - 10 Wrms/8 Ω Sensitivity 86 dB (1 W/1 m) Equipped with clips for attachment

USB chargers see **p. 17**



# Arteor™

## Bluetooth sound diffusion

### Installation principle



### Musical enjoyment

- Mobile access to digital radio
- Mobile access to my download music
- Provides every day comfort

### Installation

- Easy to set up with Bluetooth
- Multigang mounting with all Arteor surround plates (p. 32 to 35)

### Loudspeakers

- Specially designed for residential, commercial or retail environments
- 86 dB high sensitivity bringing accuracy and musicality
- Strike a powerful and emotional sound with 20 W musical
- Adapted to Bluetooth module (frequency 200 to 20 KHz)  
Cat. No. 5739 82

### Flush-mounted loudspeakers

- High-quality sound with 8 Ω speakers
- Quick pairing with Bluetooth
- No visible wiring

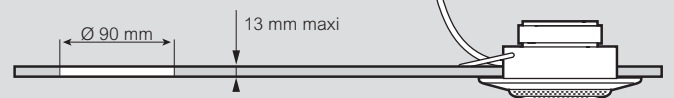

- Can be flush-mounted in 60 mm suspended ceiling

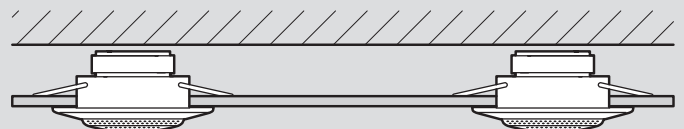

Cat. No. 5739 82

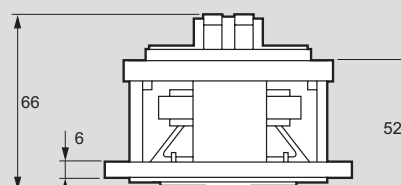

# NUVO<sup>®</sup>

## High quality digital music in every room



### Simplicity, quality & installation flexibility

Listen to your digital music from any source and in any room. Nuvo is an intelligent system, specifically designed to stream music in digital format in any room in your home. Made up of several audio Hi-Fi components, it connects via Wi-Fi or via a cable to your home LAN network. Using a dedicated free app on your smartphone or tablet, you can access music libraries in your local network or on the best online music streaming services.



# Hotel equipment

## Arteor wiring devices



5722 69 +  
White surround plate 5752 10

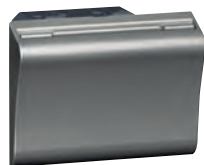

5727 30



5722 53



0767 11



5721 53

Support frames and surround plates selection charts **p.30, 32-35**

Mechanisms supplied with rocker plates, to be equipped with support frames (p. 30) and surround plates (p. 32 to 35)

Pack	Cat. Nos.	MediaHub
1	5722 69	<p>Allows the user to :</p> <ul style="list-style-type: none"> <li>- watch films from a PC or camcorder on TV : HDMI socket</li> <li>- watch content from a USB stick on TV : 1 Type-A USB data socket</li> <li>- charge devices : USB socket (total power 3 A)</li> <li>- listen to music from a smartphone, tablet, etc on TV : Bluetooth function</li> </ul> <p>Inputs : 2 USB chargers including 1 USB data, HDMI, Bluetooth audio Output : HDMI and USB data Power supply with transformer provided 2 modules</p> <p>○ White ● Magnesium</p>
1	5727 69	

Pack	Cat. Nos.	Mechanical key card switches
1	5722 30	<p>For energising a circuit by inserting a key fob Cat. No. 5722 59 or a smart card (access card for a hotel room) Example of use : hotel room power supply only when guest is present Time-delay of approx. 30 sec. after card removal To be equipped with single pole latching relay Cat. Nos. 5722 27 or 5727 27 (p. 15) 2 modules</p> <p><b>Key card switches 230 V</b></p> <p>○ White ● Magnesium ● Champagne ● Soft Alu</p>
1	5727 30	
1	5700 55	
1	5710 55	

Pack	Cat. Nos.	Key card switches RFID
1	5722 53	<p>For energising a circuit in a meeting room, office, hotel room etc. Works only with ISO type contactless key card Cat. No. 0767 11 or other ISO type 13-56 MHz key card Time-delay of approx. 30 sec. after card removal Low capacity contact 230 V - 30 VA Lighting of the slot by LED 2 modules</p> <p>○ White ● Magnesium ● Champagne ● Soft Alu</p>
1	5727 37	
1	5722 37	
1	5722 37	

Pack	Cat. Nos.	Key card switches
10	5722 59	<p><b>For mechanical key card switches</b> Enable use of key fob switches in hotels with key locks Supplied complete with a label holder for individual hotel identification</p> <p>○ White ● Magnesium</p>
10	5727 59	
10	0767 11	<p><b>For RFID key card switches</b> MIFARE contactless badge card ISO format (50 x 80 mm) Chip : 13-56 MHz Standard 1 KB memory</p>

Pack	Cat. Nos.	Shaver sockets
1	5721 53	<p>Conform to BS EN 61558-2-5. IP 24 For use with European, British, American, Australian 2-pin plugs Screwless live and neutral terminals Double wound isolating transformer Automatic self-resetting overload feature Plug insertion operates micro-switch which energises transformer To be equipped with BS 2 gang - 3 module surround plates (p. 32-33) Power supply : 230 V - 50/60 Hz 3 modules</p> <p><b>230 V / 120-230 V</b></p> <p>○ White - with earth connector ● Magnesium - with earth connector ● Champagne - with earth connector ● Soft Alu - with earth connector</p>
1	5726 53	
1	5727 64	
1	5727 62	

Arteor wiring accessories  
**p. 6-25**

# Hotel equipment

## Arteor wiring devices square version



5737 22



5720 57



5725 54



5722 24

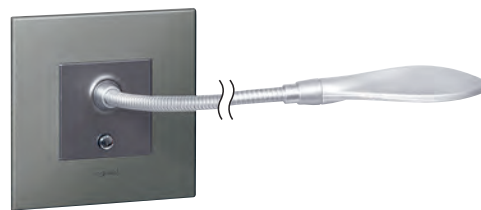

5727 57 + Magnesium surround plate 5713 12

Support frames and surround plates selection charts **p. 30, 32-35**

Mechanisms supplied with rocker plates, to be equipped with support frames (p. 30) and surround plates (p. 32 to 35)

Pack	Cat. Nos.	Lighting control
		<b>Master switch</b> 2 way double pole 20 AX - 250 V~ for general control : all ON / all OFF 2 modules
10	5732 84	<ul style="list-style-type: none"> <li>○ White</li> <li>● Magnesium</li> <li>● Champagne</li> <li>● Soft Alu</li> </ul>
10	5737 84	
10 <b>N</b>	5737 89	
10 <b>N</b>	5737 88	
		<b>Master push button</b> 2 way 6 A - 250 V~ for general control : all ON/ all OFF 2 modules
10	5732 86	<ul style="list-style-type: none"> <li>○ White</li> <li>● Magnesium</li> <li>● Champagne</li> <li>● Soft Alu</li> </ul>
10	5737 86	
10 <b>N</b>	5737 99	
10 <b>N</b>	5737 98	
		<b>Switch for bed lights</b> 2 x 2 way switch - 10 AX - 250 V~ 2 x 1 module
10	5732 94	<ul style="list-style-type: none"> <li>○ White</li> <li>● Magnesium</li> <li>● Champagne</li> <li>● Soft Alu</li> </ul>
5	5737 94	
5 <b>N</b>	5737 63	
5 <b>N</b>	5737 62	
		<b>Electric roller blinds control - 250 VA</b>
		<b>Double switch 10 A</b> For direct control of a motor (mechanism with fixed positions) 2 modules
10	5732 22	<ul style="list-style-type: none"> <li>○ White</li> <li>● Magnesium</li> <li>● Champagne</li> <li>● Soft Alu</li> </ul>
10	5737 22	
10 <b>N</b>	5737 76	
10 <b>N</b>	5737 75	
		<b>Double push button 10 A</b> For control via automatic box (N/O mechanism) 2 modules
10	5732 24	<ul style="list-style-type: none"> <li>○ White</li> <li>● Magnesium</li> </ul>
10	5737 24	
		<b>Curtain control - 250 VA</b>
		<b>Double switch 10 A</b> For direct control of a motor (mechanism with fixed positions) 2 modules
10	5732 34	<ul style="list-style-type: none"> <li>○ White</li> <li>● Magnesium</li> </ul>
10	5737 34	
		<b>Double push button 10 A</b> For control via automatic box (N/O mechanism) 2 modules
10	5732 36	<ul style="list-style-type: none"> <li>○ White</li> <li>● Magnesium</li> </ul>
10	5737 36	

Arteor wiring accessories  
**p. 6-25**

Pack	Cat. Nos.	Hotel bedroom call indicators
		Enable the resident to inform hotel staff of the room status Two settings are possible : - Do not disturb - Please clean the room 2 x 1 module
5	5720 57	<ul style="list-style-type: none"> <li>○ White</li> <li>● Magnesium</li> <li>● Champagne</li> <li>● Soft Alu</li> </ul>
5	5725 57	
5 <b>N</b>	5737 78	
5 <b>N</b>	5737 77	
		<b>Indicator for corridor</b> Indicator lamp and bell push Installed in the corridor, display calls Supplied with LED
5	5720 54	<ul style="list-style-type: none"> <li>○ White</li> <li>● Magnesium</li> <li>● Champagne</li> <li>● Soft Alu</li> </ul>
5	5725 54	
5 <b>N</b>	5737 82	
5 <b>N</b>	5737 81	
		<b>Internal control unit</b> Allows the user to select the desired setting Supplied with LED
		<b>Illuminated signs</b> Mechanisms integrating LEDs and a pivoting window that can take customised labels (printed using a simple text editor on transparent printing paper) 2 modules
		<b>Green or red LEDs</b> Sign with 2-state LEDs with choice of green or red configurable on the mechanism. Power level : 1 W
5	5722 24	<ul style="list-style-type: none"> <li>○ White</li> <li>● Magnesium</li> <li>● Champagne</li> <li>● Soft Alu</li> </ul>
5	5727 24	
5 <b>N</b>	5727 46	
5 <b>N</b>	5727 45	
		<b>Blue LEDs</b> Sign with blue LEDs A choice of 2 power levels : 0.2 or 1 W
5	5722 25	<ul style="list-style-type: none"> <li>○ White</li> <li>● Magnesium</li> <li>● Champagne</li> <li>● Soft Alu</li> </ul>
5	5727 22	
5 <b>N</b>	5727 48	
5 <b>N</b>	5727 47	
		<b>Buzzers</b>
		<b>230 V - 1 module</b>
10 <b>N</b>	5722 04	<ul style="list-style-type: none"> <li>○ White</li> <li>● Magnesium</li> </ul>
5 <b>N</b>	5727 04	
		<b>230 V - 2 modules</b>
10	5722 07	<ul style="list-style-type: none"> <li>○ White</li> <li>● Magnesium</li> </ul>
10	5722 47	
		<b>Reading lights</b> Fitted with maintenance-free LEDs LED colours : 3000 K (neutral white) 230 V power supply - energy class A Screw terminals. For installation in the bedhead Offers directional lighting. Equipped with a flexible cable so the head can swivel Built-in dimmer. Consumption 3.3 W Luminous flux 110 lumen (equivalent to 15 W incandescent) Service life 4000 hours. For installation in back box depth 40 mm min. 2 modules
1	5722 57	<ul style="list-style-type: none"> <li>○ White</li> <li>● Magnesium</li> </ul>
1	5727 57	

# Hotel equipment

## Arteor wiring devices round version



5732 95



5737 35



5725 67



5725 74

Support frames and surround plates selection charts **p.30, 32-35**

Mechanisms supplied with rocker plates, to be equipped with support frames (p. 30) and surround plates (p. 32 to 35)

Pack	Cat. Nos.	Lighting control
10	5732 85	<b>Master switch</b> 2 way double pole 20 AX - 250 V~ for general control : all ON / all OFF 2 modules ○ White ● Magnesium
10	5737 85	
10	5732 87	<b>Master push button</b> 2 way 6 A - 250 V~ for general control : all ON/ all OFF 2 modules ○ White ● Magnesium
10	5737 87	
5	5732 95	<b>Switch for bed lights</b> 2 x 2 way switch - 10 AX - 250 V~ 2 x 1 module ○ White ● Magnesium
5	5737 95	
5	5732 97	<b>Push button for bed lights</b> 2 x 2 way push button - 6 A - 250 V~ 2 x 1 module ○ White ● Magnesium
5	5737 97	
10	5732 23	<b>Electric roller blinds control - 250 VA</b> <b>Double switch 10 A</b> For direct control of a motor (mechanism with fixed positions) 2 modules ○ White ● Magnesium
10	5737 23	
10	5732 25	<b>Double push button 10 A</b> For control via automatic box (N/O mechanism) 2 modules ○ White ● Magnesium
10	5737 25	
10	5732 35	<b>Curtain control - 250 VA</b> <b>Double switch 10 A</b> For direct control of a motor (mechanism with fixed positions) 2 modules ○ White ● Magnesium
10	5737 35	
10	5732 37	<b>Double push button 10 A</b> For control via automatic box (N/O mechanism) 2 modules ○ White ● Magnesium
10	5737 37	

Pack	Cat. Nos.	Hotel bedroom call indicators
5	5720 67	Enable the resident to inform hotel staff of the room status Two settings are possible : - Do not disturb - Please clean the room 2 x 1 module <b>Indicator for corridor</b> Indicator lamp and bell push Installed in the corridor, display calls Supplied with LED ○ White ● Magnesium ● Soft Alu
5	5725 67	
5	5727 31	
5	5720 74	<b>Internal control unit</b> Allows the user to select the desired setting Supplied with LED ○ White ● Magnesium ● Soft Alu
5	5725 74	
5	5727 49	
10	5722 08	<b>Buzzers</b> <b>230 V</b> 2 modules ○ White ● Magnesium
10	5722 48	
1	5722 56	<b>Reading lights</b> Fitted with maintenance-free LEDs LED colours : 3 000 K (neutral white) 230 V power supply - energy class A Screw terminals For installation in the bedhead Offers directional lighting Equipped with a flexible cable so the head can swivel Built-in dimmer Consumption 3.3 W Luminous flux 110 lumen (equivalent to 15 W incandescent) Service life 4 000 hours For installation in back box depth 40 mm min. 2 modules <b>Round version</b> ○ White ● Magnesium
1	5727 56	

RJ 45 and audio/video sockets,  
**p. 21-24**



# Arteor™

## BS support frames

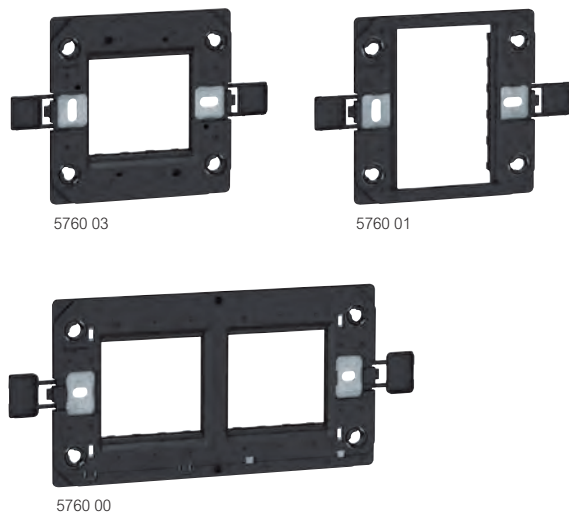

Surround plates selection charts **p. 32-35**

Pack	Cat. Nos.	Support frames for BS type boxes 60-3 mm fixing centres
10	5760 03	<b>For 1 gang box</b> Screw mounting (screws supplied) Square - for 1 or 2 modules
5	5760 01	Square - for 3 modules
10	5760 02	<b>For 2 gang box</b> Rectangular - for 3 modules
10	5760 00	Rectangular - for 2 x 2 modules

# Arteor™

## ancillary mechanisms and blanking cover plates



Support frames opposite and surround plates selection charts **p. 32-35**

Mechanisms supplied with rocker plates, to be equipped with support frames opposite and surround plates (p. 32 to 35)

Pack	Cat. Nos.	Blank modules
10	5723 41	1 module
10	5728 41	○ White - square version
10	5700 60	● Magnesium - square version
10	5710 60	● Champagne - square version
		● Soft Alu - square version
10	5723 42	2 modules
10	5728 42	○ White - square version
10	5700 61	● Magnesium - square version
10	5710 61	● Champagne - square version
		● Soft Alu - square version
10	5730 86	○ White - round version
10	5731 86	● Magnesium - round version
		<b>Cable outlets</b>
		<b>20 A cable outlet for junction</b>
10	5723 20	2 modules
		○ White
		<b>45 A cable outlet - BS 1 gang</b>
5	5723 21	Supplied with cover plate For flush mounting back box to be min. 45 mm deep
		○ White
		<b>Cord outlets</b>
10	5723 07	1 module with Ø8 mm entry
		○ White
10	5723 19	2 modules
		○ White
		<b>BS blanking cover plates</b>
		<b>For 1 gang box</b>
5	5751 30	○ White
5	5716 08	● Soft Alu
5	5751 32	● Graphite
5	5716 10	● Magnesium
5	5716 12	● Champagne
5	5716 14	● Dark Bronze
		<b>For 2 gang box</b>
5	5751 40	○ White
5	5716 09	● Soft Alu
5	5751 42	● Graphite
5	5716 11	● Magnesium
5	5716 13	● Champagne
5	5716 15	● Dark Bronze



# Arteor™

## mounting supports, IP 44 plate and mounting boxes



5760 16



5751 90

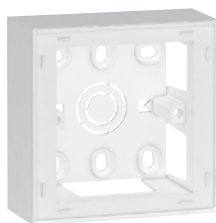

5723 90

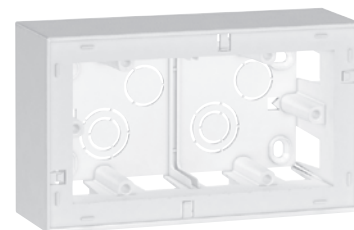

5723 92

Support frames and surround plates selection charts p. 30, 32-35

Pack	Cat. Nos.	Panel mounting supports
10	5760 15	For 1 to 3 mm thick panels For 1 module Clips into a 28 x 53.5 mm aperture
10	5760 16	For 2 modules Clips into a 58 x 53.5 mm aperture
<b>Modular support</b>		
10	5760 13	For mounting 2 modules mechanisms on symmetrical rail
<b>IP 44 plate</b>		
5	5751 90	For British and German standards For mounting in 1 gang box Support frame supplied

Pack	Cat. Nos.	Flush mounting boxes
1	6890 27	For British standard 6 and 8 module plates and frames For 6 modules 72 x 212 x 42 mm
1	6890 38	For 8 modules 72 x 227 x 42 mm
1	6890 28	For 2 x 6 modules 143 x 212 x 42 mm
1	0818 56	For 3 x 6 modules 212 x 212 x 42 mm

Pack	Cat. Nos.	Surface mounting boxes
10	5723 90	For British, German and French standard For 2 modules - 1 gang 38 mm depth
25	5723 92	For 4 modules 2 x 2 modules - 2 gang 48 mm depth (suitable for shaver sockets)
2	5723 96	For 2 x 6 modules 38 mm depth

# Arteor™ surround plate selection charts

60·3 mm fixing centres - flush mounting boxes, support frames and surround plates

Number of modules per mechanism	Flush mounting back boxes	Support frames	Plates and dimensions W x H (mm)	SURROUND PLATES				
				Neutral				
				White		Soft Alu		
				Pack	Cat. Nos.	Pack	Cat. Nos.	
<b>SQUARE VERSION</b>								
1 module	1 gang <sup>1</sup>	5760 03		92 x 92	10	5752 00	10	5713 01
2 modules		5760 03 or 5760 01 <sup>3</sup>		92 x 92	10	5752 10	10	5713 02
3 modules - 1 gang	1 gang <sup>1</sup>	5760 01		92 x 92	5	5751 60	5	5713 03
3 modules and shaver sockets	2 gang <sup>2</sup>	5760 02		157 x 92	5	5750 70	5	5713 05
4 modules	2 gang <sup>2</sup>	5760 00		157 x 92	5	5750 80	5	5713 04
6 modules	6890 27	Supplied with surround plate		237·5 x 92	5	5753 70	5	5713 06
8 modules	6890 38	Supplied with surround plate		252·5 x 92	5	5767 00	5	5713 08
2 x 6 modules	6890 28	Supplied with surround plate		237·5 x 178	2	5753 90	2	5716 00
3 x 6 modules	0818 56	Supplied with surround plate		237·5 x 246	2	5754 00	2	5716 01
For 5 A/13 A switched socket outlet	1 gang <sup>1</sup>	Not required		92 x 92	10	5750 90	10	5713 07
For 13 A 250 V~ single pole switched socket outlet with USB charger					5	5751 11	5	5751 34
For 13 A twin switched socket outlet	2 gang <sup>2</sup>	Not required		157 x 92	10	5751 00	10	5713 09
For 13 A 250 V~ single pole switched socket outlet with USB charger					5	5751 17	5	5751 52
For 13 A fused connection unit switched	1 gang <sup>1</sup>	Not required		92 x 92	5	5751 20	5	5713 10
For cooker unit Cat. No. 5720 88	2 gang <sup>2</sup>	Not required		157 x 92	5	5751 50	–	–
Blanking cover plate	1 gang <sup>1</sup>	5760 03 or 5760 01		92 x 92	5	5751 30	5	5716 08
Blanking cover plate	2 gang <sup>2</sup>	5760 02		157 x 92	5	5751 40	5	5716 09
<b>ROUND VERSION</b>								
2 modules	1 gang <sup>1</sup>	5760 03		92 x 92	10	5756 10 <sup>4</sup>	10	5716 16
3 modules	2 gang <sup>2</sup>	5760 02		157 x 92	5	5755 40 <sup>4</sup>	5	5716 18
3 modules - 1 gang	1 gang <sup>1</sup>	5760 01		92 x 92	5	5755 60 <sup>4</sup>	5	5716 19
4 modules	2 gang <sup>2</sup>	5760 00		157 x 92	5	5755 50 <sup>4</sup>	5	5716 17
6 modules	6890 27	Supplied with surround plate		237·5 x 92	5	5767 40 <sup>4</sup>	5	5716 20

1 : Suitable for use with 1 gang back boxes. For Legrand options, see p. 31

2 : Suitable for use with 2 gang back boxes. For Legrand options, see p. 31

3 : Use 5760 01 support frame for 2 module mechanisms to be mounted on 3 module support frame, see p. 30





















4 : Product has a neutral plate with a chrome effect interior bezel

**SURROUND PLATES**

SURROUND PLATES											
Neutral								Mirror			
Graphite		Magnesium		Champagne		Dark Bronze		Mirror White		Mirror Black	
Pack	Cat. Nos.	Pack	Cat. Nos.	Pack	Cat. Nos.	Pack	Cat. Nos.	Pack	Cat. Nos.	Pack	Cat. Nos.
10	5752 02	10	5713 11	10	5713 21	10	5713 31	1	5752 04	1	5752 03
10	5752 12	10	5713 12	10	5713 22	10	5713 32	1	5752 14	1	5752 13
5	5751 62	5	5713 13	5	5713 23	5	5713 33	1	5751 64	1	5751 63
5	5750 72	5	5713 15	5	5713 25	5	5713 35	1	5750 74	1	5750 73
5	5750 82	5	5713 14	5	5713 24	5	5713 34	1	5750 84	1	5750 83
5	5753 72	5	5713 16	5	5713 26	5	5713 36	1	5753 74	1	5753 73
5	5767 02	5	5713 18	5	5713 28	5	5713 38	1	5767 04	1	5767 03
2	5753 92	2	5716 02	2	5716 04	2	5716 06	–	–	–	–
2	5754 02	2	5716 03	2	5716 05	2	5716 07	–	–	–	–
10	5750 92	10	5713 17	10	5713 27	10	5713 37	1	5750 94	1	5750 93
5	5751 33	5	5751 35	5	5751 36	5	5751 37	–	–	–	–
10	5751 02	10	5713 19	10	5713 29	10	5713 39	1	5751 04	1	5751 03
5	5751 51	5	5751 53	5	5751 54	5	5751 55	–	–	–	–
5	5751 22	5	5713 20	5	5713 30	5	5713 40	1	5751 24	1	5751 23
–	–	–	–	–	–	–	–	–	–	–	–
5	5751 32	5	5716 10	5	5716 12	5	5716 14	–	–	–	–
5	5751 42	5	5716 11	5	5716 13	5	5716 15	–	–	–	–
10	5756 12 <sup>4</sup>	10	5716 21	–	–	–	–	1	5756 14	1	5756 13
5	5755 42 <sup>4</sup>	5	5716 23	–	–	–	–	1	5755 44	1	5755 43
5	5755 62 <sup>4</sup>	5	5716 24	–	–	–	–	1	5755 64	1	5755 63
5	5755 52 <sup>4</sup>	5	5716 22	–	–	–	–	1	5755 54	1	5755 53
5	5767 42 <sup>4</sup>	5	5716 25	–	–	–	–	1	5767 44	1	5767 43

# Arteor™ surround plate selection charts







60·3 mm fixing centres - flush mounting boxes, support frames and surround plates

Number of modules per mechanism	Flush mounting back boxes	Support frames	Plates and dimensions W x H (mm)	SURROUND PLATES				
				Brushed metal				
				Stainless Steel		Gold Brass		
								
				Pack	Cat. Nos.	Pack	Cat. Nos.	
<b>SQUARE VERSION</b>								
1 module	1 gang <sup>1</sup>	5760 03		92 x 92	1	5752 06	1	5761 00
2 modules		5760 03 or 5760 01 <sup>3</sup>		92 x 92	1	5752 16	1	5761 20
3 modules - 1 gang	1 gang <sup>1</sup>	5760 01		92 x 92	1	5751 66	1	5761 80
3 modules and shaver sockets	2 gang <sup>2</sup>	5760 02		157 x 92	1	5750 76	1	5761 60
4 modules	2 gang <sup>2</sup>	5760 00		157 x 92	1	5750 86	1	5761 40
6 modules	6890 27	Supplied with surround plate		237·5 x 92	1	5753 76	1	5763 70
8 modules	6890 38	Supplied with surround plate		252·5 x 92	1	5767 06	1	5767 10
2 x 6 modules	6890 28	Supplied with surround plate		237·5 x 178	–	–	–	–
3 x 6 modules	0818 56	Supplied with surround plate		237·5 x 246	–	–	–	–
For 5 A/13 A switched socket outlet	1 gang <sup>1</sup>	Not required		92 x 92	1	5750 96	1	5762 10
For 13 A 250 V~ single pole switched socket outlet with USB charger					1	5751 12	–	–
For 13 A twin switched socket outlet	2 gang <sup>2</sup>	Not required		157 x 92	1	5751 06	1	5762 00
For 13 A 250 V~ single pole switched socket outlet with USB charger					1	5751 18	–	–
For 13 A fused connection unit switched	1 gang <sup>1</sup>	Not required		92 x 92	1	5751 26	1	5761 90
For cooker unit Cat. No. 5720 88	2 gang <sup>2</sup>	Not required		157 x 92	–	–	–	–
Blanking cover plate	1 gang <sup>1</sup>	5760 03 or 5760 01		92 x 92	–	–	–	–
Blanking cover plate	2 gang <sup>2</sup>	5760 02		157 x 92	–	–	–	–
<b>ROUND VERSION</b>								
2 modules	1 gang <sup>1</sup>	5760 03		92 x 92	1	5756 16	1	5761 10
3 modules	2 gang <sup>2</sup>	5760 02		157 x 92	1	5755 46	1	5761 50
3 modules - 1 gang	1 gang <sup>1</sup>	5760 01		92 x 92	1	5755 66	1	5761 70
4 modules	2 gang <sup>2</sup>	5760 00		157 x 92	1	5755 56	–	–

1 : Suitable for use with 1 gang back boxes. For Legrand options, see p. 31  
 2 : Suitable for use with 2 gang back boxes. For Legrand options, see p. 31

3 : Use 5760 01 support frame for 2 module mechanisms to be mounted on 3 module support frame, see p. 30

**SURROUND PLATES**

SURROUND PLATES													
Brushed metal				Reflective						Wood		Signature	
Pink Champagne		Black		Stainless Steel		Black		Gold		Grey Oak		Cube	
													
Pack	Cat. Nos.	Pack	Cat. Nos.	Pack	Cat. Nos.	Pack	Cat. Nos.	Pack	Cat. Nos.	Pack	Cat. Nos.	Pack	Cat. Nos.
1	5713 51	1	5713 41	1	5713 61	1	5713 81	1	5713 71	1	5713 91	1	5714 01
1	5713 52	1	5713 42	1	5713 62	1	5713 82	1	5713 72	1	5713 92	1	5714 02
1	5713 53	1	5713 43	1	5713 63	1	5713 83	1	5713 73	1	5713 93	1	5714 03
1	5713 55	1	5713 45	1	5713 65	1	5713 85	1	5713 75	1	5713 95	1	5714 05
1	5713 54	1	5713 44	1	5713 64	1	5713 84	1	5713 74	1	5713 94	1	5714 04
1	5713 56	1	5713 46	1	5713 66	1	5713 86	1	5713 76	1	5713 96	1	5714 06
1	5713 58	1	5713 48	1	5713 68	1	5713 88	1	5713 78	1	5713 98	1	5714 08
-	-	-	-	-	-	-	-	-	-	-	-	-	-
-	-	-	-	-	-	-	-	-	-	-	-	-	-
1	5713 57	1	5713 47	1	5713 67	1	5713 87	1	5713 77	1	5713 97	1	5714 07
-	-	-	-	-	-	-	-	-	-	-	-	-	-
1	5713 59	1	5713 49	1	5713 69	1	5713 89	1	5713 79	1	5713 99	1	5714 09
-	-	-	-	-	-	-	-	-	-	-	-	-	-
1	5713 60	1	5713 50	1	5713 70	1	5713 90	1	5713 80	-	-	-	-
-	-	-	-	-	-	-	-	-	-	-	-	-	-
-	-	-	-	-	-	-	-	-	-	-	-	-	-
-	-	-	-	-	-	-	-	-	-	-	-	-	-
1	5716 30	1	5716 26	-	-	-	-	-	-	-	-	-	-
1	5716 32	1	5716 28	-	-	-	-	-	-	-	-	-	-
1	5716 33	1	5716 29	-	-	-	-	-	-	-	-	-	-
1	5716 31	1	5716 27	-	-	-	-	-	-	-	-	-	-

# SYNERGY<sup>®</sup>

form & function in perfect  
harmony



Synergy White



Synergy Sleek Design



Whatever the application, residential or commercial, Synergy offers a great blend of style, choice and functionality, together with countless features designed to make the installer's life easier...

## THE PERFECT FINISH

- **Synergy Authentic:** the appeal of a full metal finish with proven technical quality
- **Synergy Sleek Design:** slim profile, clean lines and no visible screws
- **Synergy White:** an all purpose, all time classic
- **Synergy Metalclad:** known for its durability and reliability
- **Synergy Grid:** total flexibility with a multitude of functions and finishes

## DESIGN THAT IS MUCH MORE THAN SKIN DEEP

Synergy's quality is reflected in everything from its components and design through to its ease of installation... including a complete range of compatible surface mounting boxes, compact mechanisms that maximise wiring space, large angled terminal entries with backed off screws and clear laser marking.

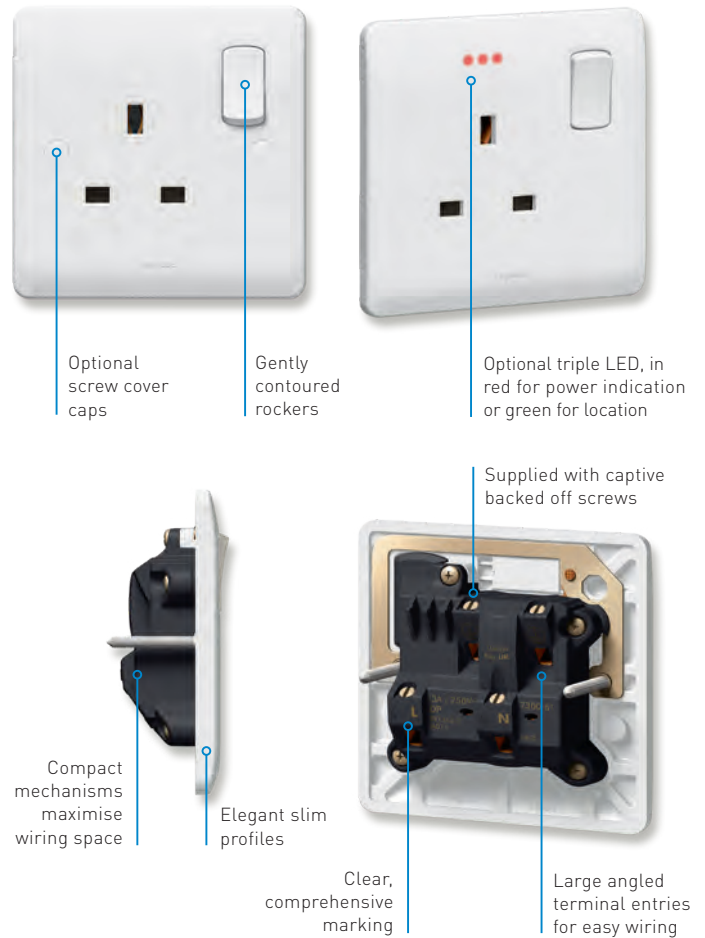

Synergy Authentic



Synergy Grid



Synergy Metalclad offers a unique clam-type fit with a metallic colour co-ordinated back box.

Just one of Synergy's unique features... optional triple LED packs provide location or power indication.



# SYNERGY®

extending  
your choices  
through innovation



Integrate Synergy style with Arteor functionality to create an enhanced range of matching wiring accessories.

With a wide selection of modular Arteor functions available (including international sockets, USB chargers, dimmers, wide rockers and thermostats) installations can be designed and adapted in line with end user requirements and future trends.

## MODULAR OPTIONS

- Modular interface and control options
- Flush mounting options
- A range of metallic finishes
- Socket design accepts moulded plugs



For **Arteor**  
modules  
see p. 9-29



## SPECIALIST APPLICATIONS

Legrand offers a variety of socket outlets and wide rocker switches, for specialist applications such as MEIGaN (Medical Electrical Installation Guidance Notes).

















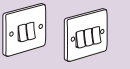
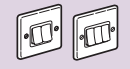

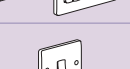









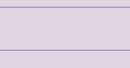























## BESPOKE SERVICE

Unique designs, colours to match any specification and special engraving... Legrand's bespoke service turns the standard wiring accessory into a tailor-made solution.





For bespoke solutions, contact us on +44 (0) 345 605 4333

# Synergy® functions and finishes

## selection chart













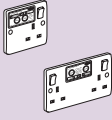
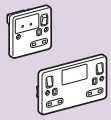
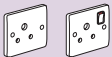
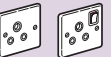
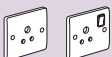



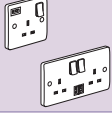
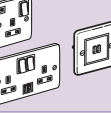



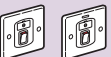

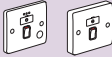

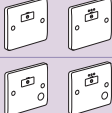

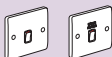

FUNCTIONS	WHITE		AUTHENTIC	
			Brushed stainless steel 	Polished stainless steel 
<b>Switches</b>				
10 AX switch 1 x 1 way		7300 00 (p. 47)		8330 00 (p. 58) 8332 00 (p. 58)
10 AX switch 1 x 2 way		7300 01 (p. 47)		8330 01 (p. 58) 8332 01 (p. 58)
10 AX switch 1 x intermediate		7300 05 (p. 47)		8330 05 (p. 58) 8332 05 (p. 58)
10 AX switch 2 x 2 way		7300 02 (p. 47)		8330 02 (p. 56) 8332 02 (p. 58)
10 AX switch 3 x 2 way		7300 03 (p. 47)		8330 03 (p. 58) 8332 03 (p. 58)
10 AX switch 4 x 2 way		7300 04 (p. 47)		8330 04 (p. 58) 8332 04 (p. 58)
10 AX switch 6 x 2 way		7300 06 (p. 47)		- -
20 AX switch 1 x 1 way		7301 30 (p. 47)		- -
20 AX switch 1 x 2 way		7301 31 (p. 47)		8331 31 (p. 58) 8333 31 (p. 58)
20 AX switch 2 x 2 way		7301 32 (p. 47)		8331 32 (p. 58) 8333 32 (p. 58)
20 AX switch 3 x 2 way		7301 33 (p. 47)		8331 33 (p. 58) 8333 33 (p. 58)
20 AX switch 4 x 2 way		-		- -
10 A 1 x 2 way push switch		7300 07 (p. 47)		8330 07 (p. 58) 8332 07 (p. 58)
10 A 1 x 2 way push switch marked 'PRESS'		7300 11 (p. 47)		- -
10 AX switch - key 1 x 2 way		7300 08 (p. 47)		- -
10 A 3 pole fan switch		7300 09 (p. 47)		8330 09 (p. 61) 8332 09 (p. 61)
<b>Dimmer units</b>				
Dimmer - 1 x 2 way universal - 5 W/300 W push on/off rotary		7311 51 (p. 48)		8331 51 (p. 58) 8333 51 (p. 58)
Dimmer - electronic 1 x 2 way - 400 W push on/off rotary		7301 56 (p. 48)		8331 56 (p. 58) 8333 56 (p. 58)
Dimmer - electronic 2 x 2 way - 400 W push on/off rotary		7301 57 (p. 48)		8331 57 (p. 58) 8333 57 (p. 58)
Dimmer - electronic 4 x 2 way - 400 W push on/off rotary		7300 49 (p. 48)		- -
Dimmer - 1 x 2 way 1000 W push on/off rotary		7301 50 (p. 48)		8331 50 (p. 58) 8333 50 (p. 58)
<b>Socket outlets</b>				
Socket 13 A switched 1 gang DP		7300 60 (p. 49)		8330 60 (p. 59) 8332 60 (p. 59)
Socket 13 A switched 1 gang DP with red rocker		7301 62 (p. 49)		- -
Socket 13 A switched 1 gang DP + indicator		7300 61 (p. 49)		8330 61 (p. 59) 8332 61 (p. 59)
Socket 13 A switched 1 gang DP (clean earth)		7300 64 (p. 49)		- -
Socket 13 A switched 1 gang DP non-standard earth pin		7300 67 (p. 49)		- -
Socket 13 A switched 2 gang DP		7300 70 (p. 49)		8330 70 (p. 59) 8332 70 (p. 59)
Socket 13 A switched 2 gang DP with red rockers		7301 61 (p. 49)		- -
Socket 13 A switched 2 gang DP + indicators		7300 71 (p. 49)		8330 71 (p. 59) 8332 71 (p. 59)
Socket 13 A switched 2 gang outboard DP (clean earth)		7300 74 (p. 49)		8330 74 (p. 59) 8332 74 (p. 59)
Socket 13 A switched 2 gang DP non-standard earth pin		7300 77 (p. 49)		- -
Socket 13 A switched 1 gang SP		7300 66 (p. 49)		- -
Socket 13 A switched 2 gang SP		7300 76 (p. 49)		- -
Socket 13 A unswitched 1 gang		7300 65 (p. 49)		8330 65 (p. 59) 8332 65 (p. 59)
Socket 13 A unswitched 2 gang		7300 75 (p. 49)		8330 75 (p. 59) 8332 75 (p. 59)
Socket 13 A 2 gang single socket with key switch		8200 74 (p. 49)		8216 57 (p. 59) 8216 58 (p. 59)

See catalogue pages for full product specifications

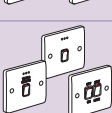

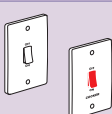

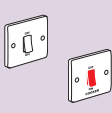































	AUTHENTIC	SLEEK DESIGN			METALCLAD	
	Gold 	Brushed stainless steel 	Polished stainless steel 	Gold 		
8334 00 (p. 58)		–	–	–		7338 00 (p. 72)
8334 01 (p. 58)		8320 01 (p. 65)	8322 01 (p. 65)	8324 01 (p. 65)		7338 01 (p. 72)
8334 05 (p. 58)		8320 05 (p. 65)	8322 05 (p. 65)	8324 05 (p. 65)		7338 05 (p. 72)
8334 02 (p. 58)		8320 02 (p. 65)	8322 02 (p. 65)	8324 02 (p. 65)		7338 02 (p. 72)
8334 03 (p. 58)		–	–	–		7338 03 (p. 72)
8334 04 (p. 58)		–	–	–		–
–		–	–	–		–
–		–	–	–		–
8335 31 (p. 58)		8321 31 (p. 65)	8323 31 (p. 65)	8325 31 (p. 65)		–
8335 32 (p. 58)		8321 32 (p. 65)	8323 32 (p. 65)	8325 32 (p. 65)		–
8335 33 (p. 58)		8321 33 (p. 65)	8323 33 (p. 65)	8325 33 (p. 65)		–
–		8321 34 (p. 65)	8323 34 (p. 65)	8325 34 (p. 65)		–
8334 07 (p. 58)		8320 07 (p. 65)	8322 07 (p. 65)	8324 07 (p. 65)		–
–		–	–	–		–
–		–	–	–		–
8334 09 (p. 61)		–	–	–		–
8335 51 (p. 58)		8321 51 (p. 65)	8323 51 (p. 65)	8325 51 (p. 65)		–
8335 56 (p. 58)		8321 56 (p. 65)	8323 56 (p. 65)	8325 56 (p. 65)		–
8335 57 (p. 58)		8321 57 (p. 65)	8323 57 (p. 65)	8325 57 (p. 65)		–
–		–	–	–		–
8335 50 (p. 58)		8321 50 (p. 65)	8323 50 (p. 65)	8325 50 (p. 65)		–
8334 60 (p. 59)		8320 60 (p. 66)	8322 60 (p. 66)	8324 60 (p. 66)		7338 60 (p. 72)
–		–	–	–		–
8334 61 (p. 59)		8320 61 (p. 66)	8322 61 (p. 66)	8324 61 (p. 66)		7338 61 (p. 72)
–		–	–	–		–
–		–	–	–		–
8334 70 (p. 59)		8320 70 (p. 66)	8322 70 (p. 66)	8324 70 (p. 66)		7338 70 (p. 72)
–		–	–	–		–
8334 71 (p. 59)		8320 71 (p. 66)	8322 71 (p. 66)	8324 71 (p. 66)		7338 71 (p. 72)
8334 74 (p. 59)		–	–	–		–
–		–	–	–		–
–		–	–	–		–
8334 65 (p. 59)		8320 65 (p. 66)	8322 65 (p. 66)	8324 65 (p. 66)		7338 65 (p. 73)
8334 75 (p. 59)		8320 75 (p. 66)	8322 75 (p. 66)	8324 75 (p. 66)		7338 75 (p. 73)
8216 59 (p. 59)		–	–	–		–

# Synergy® functions and finishes

selection chart (continued)

FUNCTIONS	WHITE		AUTHENTIC		
			Brushed stainless steel 	Polished stainless steel 	
<b>RCD sockets</b>					
RCD unit 1 gang - DP 30 mA - active		6781 33 (p. 50)		8330 85 (p. 60)	8332 85 (p. 60)
RCD unit 1 gang - DP 30 mA - passive		6781 34 (p. 50)		8330 86 (p. 60)	8332 86 (p. 60)
RCD unit 2 gang - DP 30 mA - active		6781 37 (p. 50)		8330 97 (p. 60)	8332 97 (p. 60)
RCD unit 2 gang - DP 30 mA - passive		6781 38 (p. 50)		8330 98 (p. 60)	8332 98 (p. 60)
<b>Socket outlets</b>					
Socket 15 A unswitched		7300 88 (p. 50)		8330 88 (p. 60)	8332 88 (p. 60)
Socket 15 A switched		7300 89 (p. 50)		8330 89 (p. 60)	8332 89 (p. 60)
Socket 5 A unswitched		7300 68 (p. 50)		8330 68 (p. 60)	8332 68 (p. 60)
Socket 5 A switched		7300 69 (p. 50)		8330 69 (p. 60)	8332 69 (p. 60)
Socket 2 A unswitched		7300 59 (p. 50)		8330 59 (p. 60)	8332 59 (p. 60)
Switched USB socket 1 gang		7300 78 (p. 50)		8330 78 (p. 60)	8332 78 (p. 60)
Double USB socket		–		8330 44 (p. 60)	8332 44 (p. 60)
Switched USB socket 2 gang 13 A - Type-A + Type-C		7300 79 (p. 50)		8330 79 (p. 60)	8332 79 (p. 60)
Shaver socket 230/120 V		7300 90 (p. 50)		8330 90 (p. 62)	8332 90 (p. 62)
Key card switch 230 V		–		–	–
Hotel indicator DND / Please clean		–		–	–
Hotel indicator - internal room control		–		–	–
<b>Fused connection units</b>					
13 A FCU DP switched		7300 34 (p. 51)		8330 34 (p. 62)	8332 34 (p. 62)
13 A FCU DP switched + indicator		7300 35 (p. 51)		8330 35 (p. 62)	8332 35 (p. 62)
13 A FCU DP switched + cord outlet		7300 36 (p. 51)		–	–
13 A FCU DP switched + cord outlet + indicator		7300 37 (p. 51)		8330 37 (p. 62)	8332 37 (p. 62)
13 A FCU DP switched + deep plate + bottom cord outlet		7301 36 (p. 51)		–	–
13 A FCU - unswitched		7300 30 (p. 51)		8330 30 (p. 62)	8332 30 (p. 62)
13 A FCU + power indicator - unswitched		7300 31 (p. 51)		8330 31 (p. 62)	8332 31 (p. 62)
13 A FCU + cord outlet - unswitched		7300 32 (p. 51)		8330 32 (p. 62)	8332 32 (p. 62)
13 A FCU + cord outlet + indicator - unswitched		7300 33 (p. 51)		8330 33 (p. 62)	8332 33 (p. 62)
<b>Double pole switches 20 A</b>					
20 A DP switch		7300 10 (p. 52)		8330 10 (p. 61)	8332 10 (p. 61)
20 A DP switch marked 'WATER HEATER'		7301 10 (p. 52)		–	–
20 A DP switch + cord outlet		7300 14 (p. 52)		–	–
20 A DP switch + cord outlet marked 'WATER HEATER'		7301 14 (p. 52)		–	–
20 A DP switch + cord outlet + indicator		7300 16 (p. 52)		8330 16 (p. 61)	8332 16 (p. 61)
20 A DP switch + cord outlet + indicator marked 'WATER HEATER'		7301 16 (p. 52)		–	–
20 A DP switch + indicator		7300 12 (p. 52)		8330 12 (p. 61)	8332 12 (p. 61)
20 A DP switch + indicator marked 'WATER HEATER'		7301 12 (p. 52)		–	–
20 A sink/bath dual switch + indicator		7300 18 (p. 52)		–	–
<b>Double pole switches 45 A</b>					
45 A DP switch 146 x 86		7300 20 (p. 52)		–	–
45 A DP switch 146 x 86 + red rocker marked cooker		7301 20 (p. 52)		–	–
45 A DP switch 146 x 86 + indicator		7300 21 (p. 52)		8330 21 (p. 61)	8332 21 (p. 61)
45 A DP switch 146 x 86 + red rocker + indicator		–		–	–
45 A DP switch 86 x 86		7300 22 (p. 52)		8330 22 (p. 61)	8332 22 (p. 61)
45 A DP switch 86 x 86 + red rocker marked cooker		7301 22 (p. 52)		–	–
45 A DP switch 86 x 86 + indicator		7300 23 (p. 52)		8330 23 (p. 61)	8332 23 (p. 61)
45 A DP switch 86 x 86 + red rocker + indicator		–		–	–

See catalogue pages for full product specifications

	AUTHENTIC	SLEEK DESIGN			METALCLAD	
	Gold 	Brushed stainless steel 	Polished stainless steel 	Gold 		
	8334 85 (p. 60)	-	-	-		7338 80 (p. 73)
	8334 86 (p. 60)	-	-	-		7338 81 (p. 73)
	8334 97 (p. 60)	-	-	-		7338 82 (p. 73)
	8334 98 (p. 60)	-	-	-		7338 83 (p. 73)
	8334 88 (p. 60)		-	-	-	 7338 88 (p. 73)
	8334 89 (p. 60)		8320 89 (p. 66)	8322 89 (p. 66)	8324 89 (p. 66)	 7338 89 (p. 73)
	8334 68 (p. 60)		-	-	-	-
	8334 69 (p. 60)		8320 69 (p. 66)	8322 69 (p. 66)	8324 69 (p. 66)	-
	8334 59 (p. 60)		8320 59 (p. 66)	8322 59 (p. 66)	8324 59 (p. 66)	-
	8334 78 (p. 60)		8320 78 (p. 66)	8322 78 (p. 66)	8324 78 (p. 66)	-
	8334 44 (p. 60)		8320 44 (p. 66)	8322 44 (p. 66)	8324 44 (p. 66)	-
	8334 79 (p. 60)		8320 79 (p. 66)	8322 79 (p. 66)	8324 79 (p. 66)	-
	8334 90 (p. 62)		8320 90 (p. 68)	8322 90 (p. 68)	8324 90 (p. 68)	-
	-		8321 00 (p. 68)	8323 00 (p. 68)	8325 00 (p. 68)	-
	-		8321 01 (p. 68)	8323 01 (p. 68)	8325 01 (p. 68)	-
	-		8321 02 (p. 68)	8323 02 (p. 68)	8325 02 (p. 68)	-
	8334 34 (p. 62)		-	-	-	 7338 34 (p. 74)
	8334 35 (p. 62)		8320 35 (p. 68)	8322 35 (p. 68)	8324 35 (p. 68)	 7338 35 (p. 74)
	-		-	-	-	 7338 36 (p. 74)
	8334 37 (p. 62)		8320 37 (p. 68)	8322 37 (p. 68)	8324 37 (p. 68)	 7338 37 (p. 74)
	-		-	-	-	-
	8334 30 (p. 62)		-	-	-	 7338 30 (p. 74)
	8334 31 (p. 62)		-	-	-	 7338 31 (p. 74)
	8334 32 (p. 62)		8320 32 (p. 68)	8322 32 (p. 68)	8324 32 (p. 68)	 7338 32 (p. 74)
	8334 33 (p. 62)		-	-	-	 7338 33 (p. 74)
	8334 10 (p. 61)		8320 10 (p. 67)	8322 10 (p. 67)	8324 10 (p. 67)	 7338 10 (p. 74)
	-		-	-	-	-
	-		8320 16 (p. 67)	8322 16 (p. 67)	8324 16 (p. 67)	-
	-		-	-	-	-
	8334 16 (p. 61)		-	-	-	 7338 16 (p. 74)
	-		-	-	-	-
	8334 12 (p. 61)		8320 12 (p. 67)	8322 12 (p. 67)	8324 12 (p. 67)	 7338 12 (p. 74)
	-		-	-	-	-
	-		-	-	-	-
	-		-	-	-	-
	8334 21 (p. 61)		-	-	-	 7338 21 (p. 74)
	-		-	-	-	-
	8334 22 (p. 61)		-	-	-	-
	-		-	-	-	-
	8334 23 (p. 61)		-	-	-	-
	-		8320 23 (p. 67)	8322 23 (p. 67)	8324 23 (p. 67)	-

# Synergy® functions and finishes

## selection chart (continued)













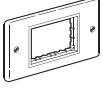
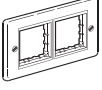





FUNCTIONS	WHITE		AUTHENTIC		
			Brushed stainless steel	Polished stainless steel	
<b>Cooker control units</b>					
Cooker unit DP switch with DP switched socket 45 A		7300 28 (p. 52)		–	–
Cooker unit DP switch with DP switched socket + indicators		7300 29 (p. 52)		8330 29 (p. 62)	8332 29 (p. 62)
<b>Cable outlets</b>					
Cable outlet 20 A terminal block		7300 19 (p. 52)		8330 19 (p. 62)	8332 19 (p. 62)
Cable outlet 45 A terminal block		7300 26 (p. 52)		8330 26 (p. 62)	8332 26 (p. 62)
<b>TV, radio and satellite sockets</b>					
Screened TV single male - non isolated		7300 40 (p. 53)		8330 40 (p. 63)	8332 40 (p. 63)
Screened satellite - single 'F' type		7300 41 (p. 53)		8330 41 (p. 63)	8332 41 (p. 63)
Screened TV/FM - isolated		7300 42 (p. 53)		–	–
Screened TV/FM/satellite - 'F' type		7300 43 (p. 53)		8330 43 (p. 63)	8332 43 (p. 63)
Quad outlet TV/FM / 2 x satellite/TV return/phone		7300 45 <sup>1</sup> (p. 53)		8216 63 (p. 63)	8216 64 (p. 63)
<b>Telephone sockets</b>					
Telephone socket single master		7300 50 <sup>1</sup> (p. 53)		8330 50 <sup>1</sup> (p. 63)	8332 50 <sup>1</sup> (p. 63)
Telephone socket single secondary		7300 51 <sup>1</sup> (p. 53)		8330 51 <sup>1</sup> (p. 63)	8332 51 <sup>1</sup> (p. 63)
Telephone socket RJ11/12 single		7300 54 (p. 53)		8330 54 (p. 63)	8332 54 (p. 63)
<b>Data sockets</b>					
Data outlet RJ45 single - CAT 6 UTP		7300 56 (p. 53)		8330 56 (p. 63)	8332 56 (p. 63)
Data outlet RJ45 double - CAT 6 UTP		7300 57 (p. 53)		8330 57 (p. 63)	8332 57 (p. 63)
<b>Media plates</b>					
Media plates (monobloc)		8201 42 (p. 53)		8216 60 (p. 63)	8216 61 (p. 63)
<b>Accessories</b>					
Blanking plate 1 gang		7300 95 (p. 54)		8330 95 (p. 62)	8332 95 (p. 62)
Blanking plate 2 gang		7300 96 (p. 54)		8330 96 (p. 62)	8332 96 (p. 62)
Outlet plate 1 gang - VDI/low voltage		7300 52 (p. 54)		8330 52 (p. 62)	8332 52 (p. 62)
Cord outlet accessory frame		7300 53 (p. 54)		–	–
Spacer frame 1 gang		7301 95 (p. 54)		–	–
Spacer frame 2 gang		7301 96 (p. 54)		–	–
<b>Carrier plates</b>					
Carrier plate 1 gang 1 Arteor module		7300 91 (p. 54)		8330 91 (p. 64)	8332 91 (p. 64)
Carrier plate 1 gang 2 Arteor modules		7300 92 (p. 54)		8330 92 (p. 64)	8332 92 (p. 64)
Carrier plate 2 gang 3 Arteor modules		7300 93 (p. 54)		8330 93 (p. 64)	8332 93 (p. 64)
Carrier plate 2 gang 4 Arteor modules		7300 94 (p. 54)		8330 94 (p. 64)	8332 94 (p. 64)
<b>Euro module plates</b>					
1 gang 2 modules		7300 99 (p. 54)		8211 99 (p. 64)	8212 99 (p. 64)
2 gang 4 modules		7301 00 (p. 54)		8211 00 (p. 64)	8212 00 (p. 64)

See catalogue pages for full product specifications

1 : Not suitable for use in the Republic of Ireland

	AUTHENTIC	SLEEK DESIGN			METALCLAD	
	Gold 	Brushed stainless steel 	Polished stainless steel 	Gold 		
	–		–	–	–	
8334 29 (p. 62)		8320 29 (p. 68)	8322 29 (p. 68)	8324 29 (p. 68)	–	
8334 19 (p. 62)		8320 19 (p. 68)	8322 19 (p. 68)	8324 19 (p. 68)		7338 19 (p. 74)
8334 26 (p. 62)		8320 26 <sup>2</sup> (p. 68)	–	–	–	
8334 40 (p. 63)		8320 40 (p. 69)	8322 40 (p. 69)	8324 40 (p. 69)		7338 40 (p. 75)
8334 41 (p. 63)		8320 41 (p. 69)	8322 41 (p. 69)	8324 41 (p. 69)		7338 41 (p. 75)
–		–	–	–	–	
8334 43 (p. 63)		8320 43 (p. 69)	8322 43 (p. 69)	8324 43 (p. 69)	–	
8216 65 (p. 63)		–	–	–	–	
8334 50 <sup>1</sup> (p. 63)		8320 50 <sup>1</sup> (p. 69)	8322 50 <sup>1</sup> (p. 69)	8324 50 <sup>1</sup> (p. 69)		7338 50 <sup>1</sup> (p. 75)
8334 51 <sup>1</sup> (p. 63)		8320 51 <sup>1</sup> (p. 69)	8322 51 <sup>1</sup> (p. 69)	8324 51 <sup>1</sup> (p. 69)		7338 51 <sup>1</sup> (p. 75)
8334 54 (p. 63)		8320 54 (p. 69)	8322 54 (p. 69)	8324 54 (p. 69)	–	
8334 56 (p. 63)		8320 56 (p. 69)	8322 56 (p. 69)	8324 56 (p. 69)		7338 56 (p. 75)
8334 57 (p. 63)		8320 57 (p. 69)	8322 57 (p. 69)	8324 57 (p. 69)		7338 57 (p. 75)
8216 62 (p. 63)		–	–	–	–	
8334 95 (p. 62)		8320 95 (p. 69)	8322 95 (p. 69)	8324 95 (p. 69)		7338 95 (p. 75)
8334 96 (p. 62)		8320 96 (p. 69)	8322 96 (p. 69)	8324 96 (p. 69)		7338 96 (p. 75)
8334 52 (p. 62)		8320 52 (p. 69)	8322 52 (p. 69)	8324 52 (p. 69)	–	
–		–	–	–	–	
–		–	–	–	–	
–		–	–	–	–	
8334 91 (p. 64)		8320 91 (p. 70)	8322 91 (p. 70)	8324 91 (p. 70)		7338 91 (p. 76)
8334 92 (p. 64)		8320 92 (p. 70)	8322 92 (p. 70)	8324 92 (p. 70)		7338 92 (p. 76)
8334 93 (p. 64)		8320 93 (p. 70)	8322 93 (p. 70)	8324 93 (p. 70)		7338 93 (p. 76)
8334 94 (p. 64)		8320 94 (p. 70)	8322 94 (p. 70)	8324 94 (p. 70)		7338 94 (p. 76)
8213 99 (p. 64)		–	–	–		8214 99 (p. 76)
8213 00 (p. 64)		–	–	–		8214 00 (p. 76)

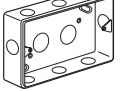
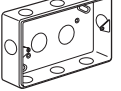
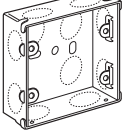
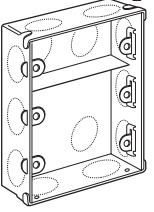
2 : Cat. No. 8320 26 in Anthracite grey colour (plastic)

		SURROUND PLATES FOR ARTEOR MODULES											
		1 gang		1 gang		2 gang		2 gang		2 x 2 gang		3 x 3 gang	
SURROUND PLATES		Clip-in carrier plate - no support frame required								Support frame required			
													
		Pack	1 module	Pack	2 modules	Pack	3 modules	Pack	4 modules	Pack	8 modules	Pack	18 modules
Dimensions (mm)		86 x 86		86 x 86		86 x 146		86 x 146		146 x 146		267 x 206	
White		10	7300 91	10	7300 92	10	7300 93	10	7300 94	1	7301 88	1	7301 90
Authentic brushed stainless steel		1	8330 91	1	8330 92	1	8330 93	1	8330 94	1	8331 88	1	8331 90
Authentic polished stainless steel		1	8332 91	1	8332 92	1	8332 93	1	8332 94	1	8333 88	1	8333 90
Authentic gold		1	8334 91	1	8334 92	1	8334 93	1	8334 94	1	8335 88	1	8335 90
Sleek Design brushed stainless steel		1	8320 91	1	8320 92	1	8320 93	1	8320 94	-	-	-	-
Sleek Design polished stainless steel		1	8322 91	1	8322 92	1	8322 93	1	8322 94	-	-	-	-
Sleek Design gold		1	8324 91	1	8324 92	1	8324 93	1	8324 94	-	-	-	-
Metalclad		5	7338 91 <sup>1</sup>	5	7338 92 <sup>1</sup>	5	7338 93 <sup>1</sup>	5	7338 94 <sup>1</sup>	-	-	-	-
GRID SUPPORT FRAMES for 2 x 2 and 3 x 3 gang surround plates													
Grid support frame complete with Arteor module carrier		-	-	-	-	-	-	-	-	1	2 x 7354 74	1	3 x 7354 76
BACK BOXES													
													
FLUSH MOUNTING		35 mm depth		35 mm depth		35 mm depth		35 mm depth		137 x 137 x 43		254 x 194 x 56	
Flush		50	0891 13	50	0891 13	40	0891 14	40	0891 14	1	0818 52	1	0818 54
Flush with phase barriers			-		-		-		-		-	1	0818 58
SURFACE MOUNTING													
Dimensions (mm)		86 x 86 x 47		86 x 86 x 47		86 x 146 x 47		86 x 146 x 47					
Surface white for white only		10	7364 07	10	7364 07	5	7364 11	5	7364 11		-		-
Dimensions (mm)		86 x 86 x 37		86 x 86 x 37		86 x 146 x 37		146 x 146 x 37		146 x 146 x 37			
Surface steel with knockouts		10	7364 00	10	7364 00	5	7364 01	5	7364 01	1	7364 18		-
Surface steel without knockouts		10	7364 20	10	7364 20	5	7364 21	5	7364 21	1	7364 22		-
		<b>Arteor mechanisms p. 9-29</b>											

**Front plate material**
**White** : 1 to 4 modules - thermoset; 8-18 modules - stainless steel

**Authentic** : All modules - stainless steel

**Sleek Design** : All modules - stainless steel

**Metalclad** : 1 to 4 modules - mild steel; 8 to 18 modules - stainless steel

1 : Supplied with back box

2 : Phase barrier variant shown



# Synergy® white

## switches



Front plates : white thermoset  
Terminal screws captive and backed off ready for cabling  
Supplied with optional faceplate screw caps

Pack	Cat. Nos.	Single pole plate switches 10 AX - 250 V~
		Conform to BS EN 60669-1 : 2000 Optional red LED 'power on' indicator and green LED 'locator' upgrade packs available (p. 54) Flush mounting back box : min. 16 mm deep Nominal plate dimensions : 86 x 86 mm
10	7300 00	1 gang - 1 way
10	7300 01	1 gang - 2 way
10	7300 05	1 gang - intermediate
10	7300 02	2 gang - 2 way
10	7300 03	3 gang - 2 way
		Nominal plate dimensions : 86 x 146 mm
5	7300 04	4 gang - 2 way
5	7300 06	6 gang - 2 way

Pack	Cat. Nos.	Single pole plate switches 20 AX - 250 V~
		Conform to BS EN 60669-1 : 2000 Optional red LED 'power on' indicator and green LED 'locator' upgrade packs available (p. 54) Flush mounting back box : min. 25 mm deep Nominal plate dimensions : 86 x 86 mm
10	7301 30	1 gang - 1 way
10	7301 31	1 gang - 2 way
10	7301 32	2 gang - 2 way
10	7301 33	3 gang - 2 way

Pack	Cat. Nos.	Single pole push switches 10 A - 250 V~
		Conform to BS EN 60669-1 : 2000 Optional red LED 'power on' indicator and green LED 'locator' upgrade packs available (p. 54) Flush mounting back box : min. 16 mm deep Nominal plate dimensions : 86 x 86 mm
5	7300 07	1 gang - 2 way push switch
5	7300 11	1 gang - 2 way push switch marked 'PRESS'
		<b>Single pole key switch 10 AX - 250 V~</b>
		Conform to BS EN 60669-1 : 2000 Optional red LED 'power on' indicator and green LED 'locator' upgrade packs available (p. 54) Key supplied Flush mounting back box : min. 16 mm deep Nominal plate dimensions : 86 x 86 mm
10	7300 08	1 gang - 2 way
5	0811 77	Spare key for above

Pack	Cat. Nos.	3 pole fan switch 10 A - 250 V~
		Conform to BS EN 60669-1 : 2000 With integrated padlockable safety block in OFF position Flush mounting back box : min. 25 mm deep Nominal plate dimensions : 86 x 86 mm
10	7300 09	3 pole fan switch

Green locator LED pack or red power indicator pack  
**p. 54**



Flush and surface mounting back boxes **p. 55**



# Synergy® white

## dimmers



7311 51







7301 57



7300 49

Front plates : white thermoset  
Terminal screws captive and backed off ready for cabling  
Supplied with faceplate screw caps

Pack	Cat. Nos.	
1	7311 51	<p><b>Push on/off rotary universal dimmer</b> <b>5-300 W / 100-240 V<math>\sim</math> - 50/60 Hz</b></p> <p>Conform to BS EN 60669-2-1 Flush mounting back box : min. 40 mm deep Equipped with overvoltage and short-circuit protection Screw terminals. For all types of lamps : - dimmable LEDs : 5 W to 75 W - dimmable compact fluorescent lamps : 5 W to 75 W - halogen with ferromagnetic or electronic transformer : 5 VA to 300 VA - fluorescent tube - ballast : 5 VA to 300 VA - halogen and incandescent 230 V : 5 W to 300 W When switched on, gradually (2 seconds) lights up at the level set before last switch-off Nominal plate dimensions : 86 x 86 mm</p>  1 gang - 2 way push switch
1	7301 50	<p><b>Push on/off rotary dimmer 1000 W</b> <b>100-240 V / 50-60 Hz</b></p> <p>Conform to BS EN 60669-1 - Flush mounting back box : min. 40 mm deep - 60-1000 W (230 V) - 60-500 W(127 V) for incandescent and halogen lamps 60-600 VA (230 V) - 60-300 VA (127 V) for halogen lamps with electronic transformers 60-100 VA (230 V) - 60-500 VA (127 V) for halogen lamps with ferromagnetic transformers Nominal plate dimensions : 86 x 86 mm</p>  1 gang

Pack	Cat. Nos.	
1	7301 56	<p><b>Push on/off rotary dimmers -</b> <b>230 V<math>\sim</math> - electronic type</b></p> <p>Conform to BS EN 60669-2-1 : 2000 and BS EN 55015 Rotary dimming and push on/off For use with 230 V AC - 50-60 Hz Not suitable for fluorescent load Flush mounting back box : min. 25 mm deep Dimmers for use with tungsten filament lamps, good quality wire-wound transformers for low voltage loads Nominal plate dimensions : 86 x 86 mm</p>  1 gang - 2 way 50 Hz 40 W-400 W push on/off rotary
1	7301 57	<p> 2 gang - 2 way 50 Hz 40 W-400 W push on/off rotary</p> <p>Nominal plate dimensions : 86 x 146 mm</p>
1	7300 49	<p> 4 gang - 2 way 50 Hz 40 W-400 W push on/off rotary</p>

**For non-rotary dimmers, use Arteor modules with Synergy carrier plates**  
**Contact us on +44 (0) 345 605 4333**

 Flush and surface mounting back boxes **p. 55**



 Thermostat solutions **p. 16**



# Synergy® white

## socket outlets



Front plates : white thermostat  
Terminal screws captive and backed off ready for cabling  
Supplied with optional faceplate screw caps

Pack	Cat. Nos.	Double pole socket outlets 13 A - 250 V~
		Conform to BS 1363 - Part 2 : 1995 Options available as standard with red 'power on' LED indicator Red LED 'power on' upgrade pack also available (p. 54) 2 earth terminals Flush mounting back box : min. 25 mm deep Nominal plate dimensions : 86 x 86 mm
10	7300 60	1 gang – switched
10	7301 62	1 gang – switched with red rocker
10	7300 61	1 gang – switched with red LED power indicator
10	7300 64	1 gang – switched for standard and clean earth applications
10	7300 67	1 gang – switched non-standard earth pin for standard and clean earth applications
		Nominal plate dimensions : 86 x 146 mm
5	7300 70	2 gang – switched
5	7301 61	2 gang – switched with red rockers
5	7300 71	2 gang – switched with red LED power indicators
5	7300 74	2 gang – switched outboard for standard and clean earth applications
5	7300 77	2 gang – switched non-standard earth pin for standard and clean earth applications

Green locator LED pack or red power indicator pack  
**p. 54**



Pack	Cat. Nos.	Single pole socket outlets 13 A - 250 V~
		Conform to BS 1363 - Part 2 : 1995 Options available as standard with red 'power on' LED indicator Red LED 'power on' upgrade pack also available (p. 54) Conventional earth pin release shutter Single earth terminal Flush mounting back box : min. 25 mm deep Nominal plate dimensions : 86 x 86 mm
10	7300 66	1 gang – switched  Nominal plate dimensions : 86 x 146 mm
5	7300 76	2 gang – switched
		<b>Unswitched and key switched socket outlets 13 A - 250 V~</b> Conform to BS 1363 - Part 2 : 1995 Optional red LED 'power on' upgrade pack available (p. 54) (not applicable to key switched sockets) 2 earth terminals Flush mounting back box : min. 25 mm deep Nominal plate dimensions : 86 x 86 mm
10	7300 65	1 gang – unswitched  Nominal plate dimensions : 86 x 146 mm
5	7300 75	2 gang – unswitched
1	8200 74	2 gang single socket with DP key switch <sup>1</sup>

1 : Flush mounting back box : min. 35 mm deep

Flush and surface mounting back boxes **p. 55**



# Synergy® white

## socket outlets (continued)



7300 90



6781 38



7300 89



7300 69



7300 59



7300 78

Front plates : white thermoset  
Terminal screws captive and backed off ready for cabling  
Supplied with faceplate screw caps

Pack	Cat. Nos.	Shaver socket
1	7300 90	<p>Conform to BS EN 61558-2-5 : 1998 IP 24</p> <p>For use with European, British, American and Australian 2 pin plugs Screwless live and neutral terminals Double wound isolating transformer Automatic self-resetting overload feature Plug insertion operates microswitch which energises transformer Flush mounting back box : min. 47 mm deep Nominal plate dimensions : 146 x 86 mm</p> <p>Supply : 230 V - 50/60 Hz Output : 230/120 V - 20 VA max.</p>

Pack	Cat. Nos.	RCD sockets 13 A - 250 V
1	6781 33	<p>Conform to BS 7288 : 1990 and BS 1363 - Part 2 : 1995 Conventional earth pin release shutter Maximum operating current 16 A Incorporate a 'test and reset' button Flush mounting back box : min. 25 mm deep</p> <p><b>DP 30 mA - active</b> - trips in the event of a power failure - suitable in applications where automatic restoration of supply would be hazardous, e.g. machinery, power tools Nominal plate dimensions : 86 x 86 mm</p> <p>RCD unit 1 gang DP 30 mA active</p> <p>Nominal plate dimensions : 86 x 146 mm</p>
1	6781 37	<p>RCD unit 2 gang DP 30 mA active</p>
1	6781 34	<p><b>DP 30 mA - passive</b> - does not trip in the event of a power failure - suitable in applications where automatic restoration of supply is required, e.g. fridge, freezer, unmanned areas Nominal plate dimensions : 86 x 86 mm</p> <p>RCD unit 1 gang DP 30 mA passive</p> <p>Nominal plate dimensions : 86 x 146 mm</p>
1	6781 38	<p>RCD unit 2 gang DP 30 mA passive</p>

Pack	Cat. Nos.	Socket outlets 15 A - 250 V
		<p>Conform to BS 546 : 1950 Optional red LED 'power on' upgrade pack available (p. 54) Flush mounting back box : min. 35 mm deep Nominal plate dimensions : 86 x 86 mm</p>
10	7300 88	<p>1 gang - unswitched</p>
10	7300 89	<p>1 gang - switched</p>

Pack	Cat. Nos.	Socket outlets 5 A - 250 V
		<p>Conform to BS 546 : 1950 Optional red LED 'power on' upgrade pack available (p. 54) 2 earth terminals Flush mounting back box : min. 25 mm deep Nominal plate dimensions : 86 x 86 mm</p>
10	7300 68	<p>1 gang - unswitched</p>
10	7300 69	<p>1 gang - switched</p>

Pack	Cat. Nos.	Socket outlet 2 A - 250 V
		<p>Conform to BS 546 : 1950 Optional red LED 'power on' upgrade pack available (p. 54) Conventional earth pin shutter release Flush mounting back box : min. 25 mm deep Nominal plate dimensions : 86 x 86 mm</p>
10	7300 59	<p>1 gang - unswitched</p>

Pack	Cat. Nos.	Switched USB sockets
		<p>Conform to BS 1363-2 USB chargers conform to BS EN 60950-1</p>
1	N 7300 78	<p><b>1 gang switched - single pole</b> USB Type-A 2.4 A - 5 V = - 12 W Consumption in passive mode &lt; 0.08 W Nominal plate dimensions : 86 x 86 mm</p> <p>1 gang - switched</p>
1	N 7300 79	<p><b>2 gang switched - single pole</b> USB Type-A + Type-C 3 A - 5 V = - 15 W Consumption in passive mode &lt; 0.08 W Nominal plate dimensions : 86 x 146 mm</p> <p>2 gang - switched</p>

Flush and surface mounting back boxes p. 55



Red power indicator LED pack p.54

# Synergy® white

## fused connection units



7300 34



7300 35 + optional red LED power indicator (Cat. No. 7300 58 p. 54)



7300 30



Bespoke and standard engraving available **p. 57**



7300 36



7301 36



7300 33

**Technical information p. 56**

Front plates : white thermoset  
Terminal screws captive and backed off ready for cabling  
Supplied with faceplate screw caps

Pack	Cat. Nos.	Fused connection units 13 A - 250 V~
		<p>Conform to BS 1363 - Part 4 : 1995</p> <p>Options available as standard with red 'power on' LED indicator</p> <p>LED 'power on' upgrade pack also available (p. 54)</p> <p>Fused 13 A (fuse supplied)</p> <p>Fuse drawer retained by quarter turn catch, drawer padlockable in open position for safety</p> <p>To obtain flush to wall external cord connection on standard depth Cat. Nos. use cord outlet accessory box Cat. No. 7300 53 (p. 54)</p> <p>Flush mounting back box : min. 25 mm deep</p> <p>Nominal plate dimensions : 86 x 86 mm</p> <p><b>Switched</b></p>
10	7300 34	Switched, DP
10	7300 35	Switched, DP with red LED power indicator
10	7300 36	Switched, DP with cord outlet
10	7300 37	Switched, DP with cord outlet + red LED power indicator
10	7301 36	Switched, DP - deep plate with bottom cord outlet

Pack	Cat. Nos.	Fused connection units 13 A - 250 V~ (continued)
		<b>Unswitched</b>
10	7300 30	Unswitched
10	7300 31	Unswitched with red LED power indicator
10	7300 32	Unswitched with cord outlet
10	7300 33	Unswitched with cord outlet + red LED power indicator

**Red power indicator LED pack p. 54**

**Flush and surface mounting back boxes p. 55**





7300 10



7301 10



7300 18



7300 19



7301 20



7300 23



7300 29

### Technical information p. 56

Front plates : white thermoset  
Terminal screws captive and backed off ready for cabling  
Supplied with faceplate screw caps

Pack	Cat. Nos.	Double pole switches 20 A - 250 V <sup>1</sup>
		Conform to BS EN 60669-1 : 2000 Options available as standard with red 'power on' LED indicator LED 'power on' upgrade pack also available (p. 54) Use cord outlet accessory box Cat. No. 7300 53 for flush to wall external cord connection (p. 54) Flush mounting back box : min. 25 mm deep Nominal plate dimensions : 86 x 86 mm
10	7300 10	20 A DP
10	7301 10	20 A DP marked 'WATER HEATER'
10	7300 14	20 A DP with cord outlet
10	7301 14	20 A DP with cord outlet marked 'WATER HEATER'
10	7300 16	20 A DP with cord outlet + red LED power indicator
10	7301 16	20 A DP with cord outlet marked 'WATER HEATER' + red LED power indicator
10	7300 12	20 A DP + red LED power indicator
10	7301 12	20 A DP marked 'WATER HEATER' + red LED power indicator
10	7300 18	20 A sink/bath dual switch + red LED power indicator

Pack	Cat. Nos.	Cable outlet 20 A - 250 V <sup>1</sup>
		Conform to BS 5733 : 1995 Flush mounting back box : min. 25 mm deep Nominal plate dimensions : 86 x 86 mm
10	7300 19	20 A – with terminal block and outlet gland

### Red power indicator LED pack p. 54

1 : Range of engraving available on most products, see table on p. 57

### Flush and surface mounting back boxes p. 55



Pack	Cat. Nos.	Double pole switches 45 A - 250 V <sup>1</sup>
		Conform to BS EN 60669-1 : 2000 Options available as standard with red 'power on' LED indicator LED 'power on' upgrade pack also available (p. 54) Flush mounting back box : min. 48 mm deep Nominal plate dimensions : 146 x 86 mm
5	7300 20	45 A DP
5	7301 20	45 A DP with red rocker marked 'COOKER'
5	7300 21	45 A DP + red LED power indicator
		Nominal plate dimensions : 86 x 86 mm
10	7300 22	45 A DP
10	7301 22	45 A DP with red rocker marked 'COOKER'
10	7300 23	45 A DP + red LED power indicator

Pack	Cat. Nos.	Cooker control units 45 A - 250 V <sup>1</sup>
		Conform to BS 4177 : 1992 Options available as standard with red 'power on' LED indicator LED 'power on' upgrade pack also available (p. 54) 45 A - 250 V <sup>1</sup> double pole switch with 13 A - 250 V <sup>1</sup> double pole switched socket outlet Flush mounting back box : min. 48 mm deep Nominal plate dimensions : 86 x 146 mm
5	7300 28	DP with DP switched socket
5	7300 29	DP with DP switched socket + red LED power indicator

Pack	Cat. Nos.	Cable outlet 45 A - 250 V <sup>1</sup>
		Conform to BS 5733 : 1995 2 piece design for safety Flush mounting back box : min. 48 mm deep Nominal plate dimensions : 86 x 86 mm
5	7300 26	45 A – with terminal block

# Synergy® white

## TV, telephone and data sockets



7300 40



7300 42



7300 50



7300 43



7300 45



7300 57

Front plates : white thermoset  
Supplied with faceplate screw caps

Pack	Cat. Nos.	TV, radio and satellite sockets
10	7300 40	Flush mounting back box : min. 35 mm deep Nominal plate dimensions : 86 x 86 mm Screened TV – single, male Non-isolated
1	7300 41	Screened satellite – single, 'F' type
10	7300 42	Screened TV + FM Isolated
1	7300 43	Screened TV + FM + satellite, 'F' type
		Nominal plate dimensions : 86 x 146 mm
1	7300 45 <sup>1</sup>	Quad outlet, TV, radio + 2 satellite + TV return with secondary telephone outlet

Pack	Cat. Nos.	Telephone sockets
10	7300 50 <sup>1</sup>	Shuttered Flush mounting back box : min. 35 mm deep Nominal plate dimensions : 86 x 86 mm Single master
10	7300 51 <sup>1</sup>	Single secondary
10	7300 54	Single RJ11/12

Pack	Cat. Nos.	Data sockets
		CAT 6 compliant UTP Rapid cable connection Flush mounting back box : min. 35 mm deep Nominal plate dimensions : 86 x 86 mm
1	7300 56	RJ45 – single
1	7300 57	RJ45 – double
		<b>Also available :</b> Euro module plates for 25 x 50 mm data modules (p. 54)

Pack	Cat. Nos.	Media plate (monobloc)
		Comprising : • 2 x independent satellite feeds • 1 x terrestrial TV socket suitable for analogue and digital signals • 1 x video return • 1 gang x 2 modules Arteur carrier plate with blanks, suitable for Arteur mechanisms (telephone, HDMI, RJ45, RCA) • 2 x Synergy 2 gang switched double pole 13 A sockets To be used with back box Cat. No. 8204 58 (see below) Nominal plate dimensions : 206 x 267 mm
1	8201 42	White (metal)

Pack	Cat. Nos.	Back box for media plate
		Dimensions : 194 x 254 x 35 mm With phase barrier Material : grey epoxy coated steel
1	8204 58	35 mm deep box

Flush and surface mounting  
back boxes **p. 55**



1 : Not suitable for use in Republic of Ireland.

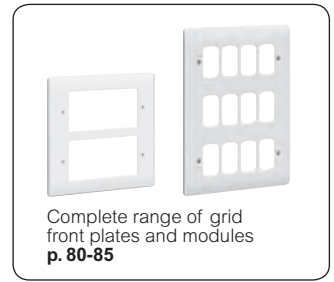

Technical information **p. 56**

Grid selection charts **p. 84-85**  
Grid modules **p. 80-81**  
Arteor modules **p. 9-29**

Pack	Cat. Nos.	Accessories
<b>Blanking plates</b>		
10	7300 95	1 gang - 86 x 86 mm
10	7300 96	2 gang - 86 x 146 mm
<b>LED packs</b>		
Relevant Synergy functions are designed to accept LED packs for fitting at time of installation or retrospectively by a qualified person Compatible with fluorescent loads		
10	7301 58	Electronic LED locator pack – green diodes : max. current 0.2 mA provides illumination to locate function such as switches in low light
10	7300 58	Electronic LED power indicator pack – red diodes : nominal current 2 mA provides indication of 'power on' condition in such functions as sockets and control switches
<b>Outlet plate - VDI/low voltage</b>		
10	7300 52	1 gang - 86 x 86 mm with cable clamp and outlet gland
<b>Contrast frames</b>		
Aid Part M compliance when using Synergy White wiring accessories		
10	8218 46	1 gang contrast frame
10	8218 47	2 gang contrast frame
<b>Accessory frames</b>		
10	7300 53	1 gang - 86 x 86 x 11 mm with bottom cord outlet For flush to wall external cord connection suitable for use with 13 A and 20 A control switches and other relevant 86 x 86 mm functions Integral cord grip
10	7301 95	1 gang - 86 x 86 x 7 mm spacer frame
5	7301 96	2 gang - 86 x 146 x 7 mm spacer frame
<b>Spare screw cap covers</b>		
10	7301 53	Pack of 50 caps to cover mounting screws

Pack	Cat. Nos.	Euro module front plates
Suitable for use with standard 25 x 50 mm Euro data module inserts		
10	7300 99	1 gang - 86 x 86 mm 2 modules - aperture size 50 x 50 mm
10	7301 00	2 gang - 86 x 146 mm 4 modules - aperture size 50 x 100 mm
<b>Carrier plates for Arteor, Nuvo or Vantage modules (square)</b>		
No additional support frame required Enable a Synergy installation to benefit from additional functionality, such as international sockets and to match audio and lighting systems with wiring accessories		
10	7300 91	1 gang - 86 x 86 mm 1 module
10	7300 92	1 gang - 86 x 86 mm 2 modules
10	7300 93	2 gang - 86 x 146 mm 3 modules
10	7300 94	2 gang - 86 x 146 mm 4 modules
<b>1 and 2 gang front plates for grid modules</b>		
Must be used with support frames, see below		
10	7301 91	1 gang - 86 x 86 mm 1 small aperture module
10	7301 92	1 gang - 86 x 86 mm 2 small aperture modules
10	7301 93	2 gang - 86 x 146 mm 3 small aperture modules
10	7301 94	2 gang - 86 x 146 mm 4 small aperture modules
<b>1, 2 and 3 gang support frames for grid modules</b>		
10	7354 90	1 gang 1 module
10	7354 91	1 gang 2 modules
10	7354 92	2 gang 3/4 modules
10	7354 93	3 gang 6 modules



## surface mounting moulded back boxes

## flush mounting steel back boxes



7364 06



7364 07



7364 11

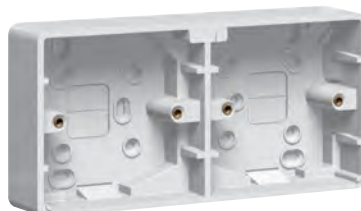

7364 13



0891 10



0891 13



0891 11

### Pack Cat. Nos. Surface mounting moulded boxes - thermoset

Conform to BS 5733  
Material : white thermoset  
Mini trunking knockouts located around periphery of boxes

Dimensions : 1 gang - 86 x 86 mm  
2 gang - 86 x 146 mm

#### Depth 16 mm

10 7364 03  1 gang  
With earth terminal

#### Depth 35 mm

10 7364 06  1 gang

5 7364 10  2 gang

5 7364 13  2 x 1 gang

#### Depth 47 mm

10 7364 07  1 gang

5 7364 11  2 gang

### Pack Cat. Nos. Flush mounting back boxes - steel

Conform to BS 4662  
Material : galvanised steel  
Top, side and back knockout entries according to type of box

#### Depth 16 mm

100 0891 09  1 gang with 1 fixed lug, 1 adjustable lug and 1 earth terminal

#### Depth 25 mm

50 0891 10  1 gang with 3 fixed lugs, 1 adjustable lug and 1 earth terminal

10 0891 11  2 gang with 1 fixed lug, 1 adjustable lug and 1 earth terminal

#### Depth 35 mm

50 0891 13  1 gang with 3 fixed lugs, 1 adjustable lug and 1 earth terminal

40 0891 14  2 gang with 1 fixed lug, 1 adjustable lug and 1 earth terminal

40 0891 40  Dual box with 2 earth terminals  
Accepts 2 single gang accessories

#### Depth 48 mm

25 0891 17  1 gang with 3 fixed lugs, 1 adjustable lug and 1 earth terminal

20 0891 18  2 gang with 1 fixed lug, 1 adjustable lug and 1 earth terminal

### Architrave back boxes

#### Depth 26 mm

5 7364 40  Dimensions : 82 x 28 mm

5 7364 41  Dimensions : 142 x 28 mm

## LED power and locator indicators

Power indicator Cat. No. 7300 58 (red) and locator indicator Cat. No. 7301 58 (green) (p. 54)

These LED packs can be fitted as an option to a range of Synergy white functions including :

- 10 A switches 1 gang
- 5 A, 13 A and 15 A socket outlets
- 13 A connection units
- 20 A and 45 A double pole control switches

The LED packs are wired in alternative ways for different functionality. Factory fitted LEDs can be re-configured on site

## Sample wiring schemes

### Switch 10 A

Green LED locator

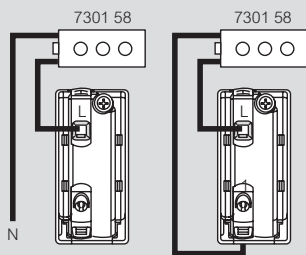

Red LED power indicator

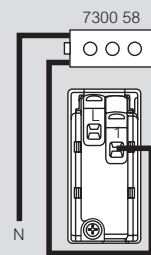

### Socket 13 A switched

Green LED locator

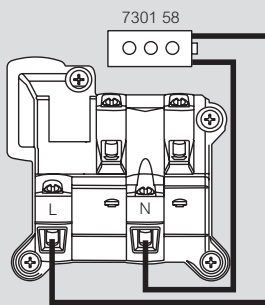

Red LED power indicator

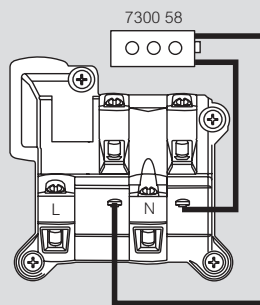

### Socket 13 A unswitched

Green LED locator

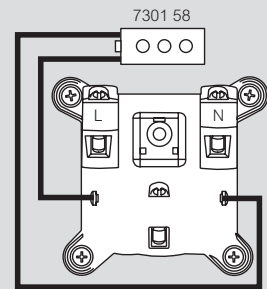

## Cable outlet options : 13 A fused connection units (p. 51) and 20 A double pole control switches (p. 52)

These devices are available in three cable outlet variants :

- Without provision for an external cable outlet (i.e. for internal cabling)
- With a cable outlet in the front plate supplied with an integral screw type cable clamp and outlet cover plug
- With a bottom cord outlet on a deep plate

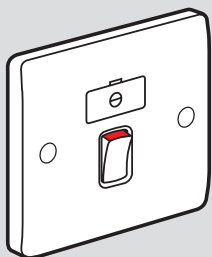

13 A fused connection unit  
no external cord outlet

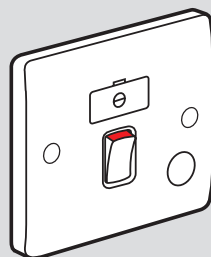

13 A fused connection unit  
with front cord outlet

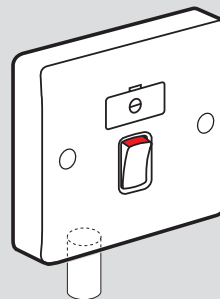

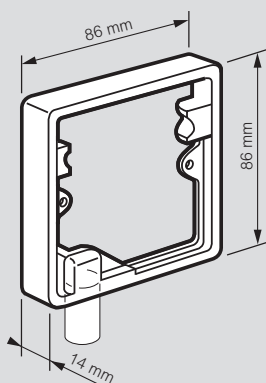

13 A fused connection unit  
with deep plate and bottom  
cord outlet



Additionally the use of cord outlet accessory box Cat. No. 7300 53 (p. 54), enables a flush-to-wall cable outlet option  
The outlet box dimensions are nominally 86 x 86 mm and 14 mm deep  
The outlet box is supplied with the necessary longer installation screws and has an integral automatic cable restraint

# Synergy® white

standard engraving

LEGRAND SYNERGY STANDARD ENGRAVING			
Engraving	20A DP SWITCHES	13A FUSED CONNECTION UNITS	
			
	Without cable outlet	Switched without cable outlet	Switched without cable outlet with indicator
CENTRAL HEATING	7300 10CG	7300 34CG	7300 35CG
COOKER HOOD	7300 10CH	7300 34CH	7300 35CH
DISHWASHER	7300 10DW	7300 34DW	7300 35DW
EXTRACTOR	7300 10EX	7300 34EX	7300 35EX
EXTRACTOR HOOD	7300 10EH	7300 34EH	7300 35EH
FAN	7300 10FN	7300 34FN	7300 35FN
FRIDGE	7300 10FR	7300 34FR	7300 35FR
FRIDGE FREEZER	7300 10FF	7300 34FF	7300 35FF
HEATER	7300 10HR	7300 34HR	7300 35HR
HOB	7300 10HB	7300 34HB	7300 35HB
MICROWAVE	7300 10MW	7300 34MW	7300 35MW
OVEN	7300 10OV	7300 34OV	7300 35OV
TOWEL RAIL	7300 10TR	7300 34TR	7300 35TR
TUMBLE DRYER	7300 10TD	7300 34TD	7300 35TD
WASHING MACHINE	7300 10WM	7300 34WM	7300 35WM

Full box quantities only - Pack quantity 10

**Bespoke engraving available on request.**

Engraving markings differ slightly from pad printed markings appearing elsewhere in the catalogue

For lead times of above engravings, please contact us on +44 (0) 345 605 4333 or email [legrand.sales@legrand.co.uk](mailto:legrand.sales@legrand.co.uk)

# Synergy® Authentic

## single pole switches and dimmers

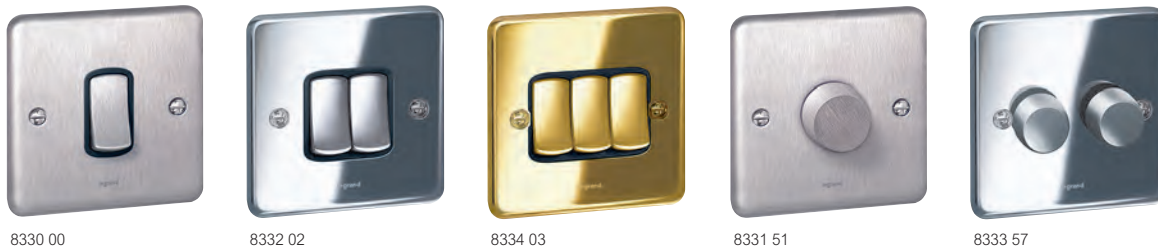

Slim front plate :

BSS : Plates made of austenitic Stainless Steel - non-magnetic - grade 304 L

PSS : Plates made of Stainless Steel + rust resistance

G : Plates made of Stainless Steel + rust resistance

Terminal screws captive and backed off ready for cabling - large angled terminal entries. Compact mechanism for maximum wiring space

### Single pole plate switches 10 AX - 250 V~

Pack	Cat. Nos.	Options
		Conform to BS EN 60669-1 Flush mounting back box : min. 16 mm deep
		<b>1 gang - 1 way switch</b> Nominal plate dimensions : 86 x 86 mm
1	8330 00	● Brushed stainless steel
1	8332 00	● Polished stainless steel
1	8334 00	● Gold
		<b>1 gang - 2 way switch</b> Nominal plate dimensions : 86 x 86 mm
1	8330 01	● Brushed stainless steel
1	8332 01	● Polished stainless steel
1	8334 01	● Gold
		<b>1 gang - intermediate switch</b> Nominal plate dimensions : 86 x 86 mm
1	8330 05	● Brushed stainless steel
1	8332 05	● Polished stainless steel
1	8334 05	● Gold
		<b>2 gang - 2 way switch</b> Nominal plate dimensions : 86 x 86 mm
1	8330 02	● Brushed stainless steel
1	8332 02	● Polished stainless steel
1	8334 02	● Gold
		<b>3 gang - 2 way switch</b> Nominal plate dimensions : 86 x 86 mm
1	8330 03	● Brushed stainless steel
1	8332 03	● Polished stainless steel
1	8334 03	● Gold
		<b>4 gang - 2 way switch</b> Nominal plate dimensions : 86 x 146 mm
1	8330 04	● Brushed stainless steel
1	8332 04	● Polished stainless steel
1	8334 04	● Gold

### Single pole push switches 10 A - 250 V~

		Conform to BS EN 60669-1 Flush mounting back box : min. 16 mm deep Nominal plate dimensions : 86 x 86 mm
		<b>1 gang - 2 way push switch</b>
1	8330 07	● Brushed stainless steel
1	8332 07	● Polished stainless steel
1	8334 07	● Gold

### Single pole plate switches 20 AX - 250 V~

		Conform to BS EN 60669-1 Flush mounting back box : min. 16 mm deep Nominal plate dimensions : 86 x 86 mm
		<b>1 gang - 2 way switch</b>
1	8331 31	● Brushed stainless steel
1	8333 31	● Polished stainless steel
1	8335 31	● Gold

### Single pole plate switches 20 AX - 250 V~

		Conform to BS EN 60669-1 Flush mounting back box : min. 16 mm deep Nominal plate dimensions : 86 x 86 mm
		<b>2 gang - 2 way switch</b>
1	8331 32	● Brushed stainless steel
1	8333 32	● Polished stainless steel
1	8335 32	● Gold
		<b>3 gang - 2 way switch</b>
1	8331 33	● Brushed stainless steel
1	8333 33	● Polished stainless steel
1	8335 33	● Gold

### Push on/off rotary universal dimmer 5 W/300 W

		Conform to BS EN 60669-2-1 Flush mounting back box : min. 40 mm deep Equipped with overvoltage and short-circuit protection Screw terminals. For all types of lamps : - dimmable LEDs : 5 W to 75 W - dimmable compact fluorescent lamps : 5 W to 75 W - halogen with ferromagnetic or electronic transformer : 5 VA to 300 VA - fluorescent tube - ballast : 5 VA to 300 VA - halogen and incandescent 230 V : 5 W to 300 W When switched on, gradually (2 seconds) lights up at the level set before last switch-off Nominal plate dimensions : 86 x 86 mm
		<b>1 gang - 2 way push switch</b>
1	8331 51	● Brushed stainless steel
1	8333 51	● Polished stainless steel
1	8335 51	● Gold

### Push on/off rotary dimmer 400 W 100-240 V~ - 50/60 Hz

		Conform to BS EN 60669-2-1 Flush mounting back box : min. 25 mm deep Nominal plate dimensions : 86 x 86 mm
		<b>1 gang - 2 way</b>
1	8331 56	● Brushed stainless steel
1	8333 56	● Polished stainless steel
1	8335 56	● Gold
		<b>2 gang - 2 way</b>
1	8331 57	● Brushed stainless steel
1	8333 57	● Polished stainless steel
1	8335 57	● Gold

### Push on/off rotary dimmer 1000 W 100-240 V/50-60 Hz

		Conform to BS EN 60669-1 Flush mounting back box : min. 40 mm deep - 60-1000 W (230 V) - 60-500 W (127 V) for incandescent and halogen lamps - 60-600 VA (230 V) - 60-300 VA (127 V) for halogen lamps with electronic transformers - 60-100 VA (230 V) - 60-500 VA (127 V) for halogen lamps with ferromagnetic transformers Nominal plate dimensions : 86 x 86 mm
		<b>1 gang</b>
1	8331 50	● Brushed stainless steel
1	8333 50	● Polished stainless steel
1	8335 50	● Gold

Thermostat solutions  
p. 16



# Synergy® Authentic

## British standard socket outlets



Slim front plate :



BSS : Plates made of austenitic Stainless Steel - non-magnetic - grade 304 L







PSS : Plates made of Stainless Steel + rust resistance

G : Plates made of Stainless Steel + rust resistance

Terminal screws captive and backed off ready for cabling - large angled terminal entries

Compact mechanism for maximum wiring space

Pack	Cat. Nos.	Socket outlets 13 A - 250 V $\sim$
		Conform to BS 1363 : Part. 2 With safety shutter mechanism Flush mounting back box : min. 25 mm deep ASTA licence
		<b>1 gang unswitched</b> Nominal plate dimensions : 86 x 86 mm
1	8330 65	 ● Brushed stainless steel
1	8332 65	● Polished stainless steel
1	8334 65	● Gold
		<b>2 gang unswitched</b> Nominal plate dimensions : 86 x 146 mm
1	8330 75	 ● Brushed stainless steel
1	8332 75	● Polished stainless steel
1	8334 75	● Gold

Pack	Cat. Nos.	Double pole socket outlets 13 A - 250 V $\sim$
		Conform to BS 1363 : Part. 2 With safety shutter mechanism Flush mounting back box : min. 25 mm deep ASTA licence
		<b>1 gang switched</b> Nominal plate dimensions : 86 x 86 mm
1	8330 60	 ● Brushed stainless steel
1	8332 60	● Polished stainless steel
1	8334 60	● Gold
		<b>1 gang switched with blue LED power indicator</b> Nominal plate dimensions : 86 x 86 mm
1	8330 61	 ● Brushed stainless steel
1	8332 61	● Polished stainless steel
1	8334 61	● Gold
		<b>2 gang switched</b> Nominal plate dimensions : 86 x 146 mm
1	8330 70	 ● Brushed stainless steel
1	8332 70	● Polished stainless steel
1	8334 70	● Gold
		<b>2 gang switched with blue LED power indicators</b> Nominal plate dimensions : 86 x 146 mm
1	8330 71	 ● Brushed stainless steel
1	8332 71	● Polished stainless steel
1	8334 71	● Gold
		<b>2 gang switched outboard for standard and clean earth applications</b> Nominal plate dimensions : 86 x 146 mm
1	8330 74	 ● Brushed stainless steel
1	8332 74	● Polished stainless steel
1	8334 74	● Gold
		<b>Key switched socket outlets 13 A - 250 V<math>\sim</math></b>
		Conform to BS 1363 - Part. 2 : 1995 Flush mounting back box : min. 35 mm deep Nominal plate dimensions : 86 x 146 mm
1	8216 57	 ● Brushed stainless steel
1	8216 58	● Polished stainless steel
1	8216 59	● Gold

# Synergy® Authentic

RCD sockets, British standard socket outlets and USB sockets



Slim front plate :  
 BSS : Plates made of austenitic Stainless Steel - non-magnetic - grade 304 L  
 PSS : Plates made of Stainless Steel + rust resistance  
 G : Plates made of Stainless Steel + rust resistance  
 Terminal screws captive and backed off ready for cabling - large angled terminal entries  
 Compact mechanism for maximum wiring space

Pack	Cat. Nos.	RCD sockets 13 A - 250 V~	Pack	Cat. Nos.	Socket outlets 5 A - 250 V~
		<p>Conform to BS 7288 : 1990 and BS 1363 - Part 2 : 1995                      Conventional earth pin release shutter                      Maximum operating current 16 A                      Electronic RCD module with a membrane switch for 'test and reset'                      Flush mounting back box : min. 25 mm deep</p> <p><b>DP 30 mA - active</b>                      - trips in the event of a power failure                      - suitable in applications where automatic restoration of supply would be hazardous, e.g. machinery, power tools</p> <p>1 gang - Nominal plate dimensions : 86 x 86 mm</p>			<p>Conform to BS 546                      Patented 3 pin safety shutter mechanism,                      Flush mounting back box : min. 25 mm deep                      Nominal plate dimensions : 86 x 86 mm</p> <p><b>1 gang unswitched</b></p>
1	8330 85	● Brushed stainless steel	1	8330 68	● Brushed stainless steel
1	8332 85	● Polished stainless steel	1	8332 68	● Polished stainless steel
1	8334 85	● Gold	1	8334 68	● Gold
		<p>2 gang - Nominal plate dimensions : 86 x 146 mm</p>			<p><b>1 gang switched - single pole</b></p>
1	8330 97	● Brushed stainless steel	1	8330 69	● Brushed stainless steel
1	8332 97	● Polished stainless steel	1	8332 69	● Polished stainless steel
1	8334 97	● Gold	1	8334 69	● Gold
		<p><b>DP 30 mA - passive</b>                      - does not trip in the event of a power failure                      - suitable in applications where automatic restoration of supply is required, e.g. fridge, freezer, unmanned areas</p> <p>1 gang - Nominal plate dimensions : 86 x 86 mm</p>			<p><b>Socket outlets 2 A - 250 V~</b></p> <p>Conform to BS 546                      Flush mounting back box : min. 25 mm deep                      Nominal plate dimensions : 86 x 86 mm</p> <p><b>1 gang unswitched</b></p>
1	8330 86	● Brushed stainless steel	1	8330 59	● Brushed stainless steel
1	8332 86	● Polished stainless steel	1	8332 59	● Polished stainless steel
1	8334 86	● Gold	1	8334 59	● Gold
		<p>2 gang - Nominal plate dimensions : 86 x 146 mm</p>			<p><b>Double USB sockets</b></p> <p>Flush mounting back box : min. 40 mm deep                      Input voltage : 110 V/ 230 V                      Comply with IEC 62684                      5 V (output) - 2400 mA                      Wiring with 1.5 mm<sup>2</sup> and 2.5 mm<sup>2</sup> (only live and neutral)                      Nominal plate dimensions : 86 x 86 mm</p>
1	8330 98	● Brushed stainless steel	1	8330 44	● Brushed stainless steel
1	8332 98	● Polished stainless steel	1	8332 44	● Polished stainless steel
1	8334 98	● Gold	1	8334 44	● Gold
		<p><b>Socket outlets 15 A - 250 V~</b></p> <p>Conform to BS 546                      Patented 3 pin safety shutter mechanism,                      Flush mounting back box : min. 35 mm deep                      Nominal plate dimensions : 86 x 86 mm</p> <p><b>1 gang unswitched</b></p>			<p><b>Switched USB sockets</b></p> <p>Conform to BS 1363-2                      USB chargers conform to BS EN 60950-1</p> <p><b>1 gang switched - single pole</b></p> <p>USB Type-A 2.4 A - 5 V= - 12 W                      Consumption in passive mode &lt; 0.08 W                      Nominal plate dimensions : 86 x 86 mm</p>
1	8330 88	● Brushed stainless steel	1	8330 78	● Brushed stainless steel
1	8332 88	● Polished stainless steel	1	8332 78	● Polished stainless steel
1	8334 88	● Gold	1	8334 78	● Gold
		<p><b>1 gang switched - single pole</b></p>			<p><b>2 gang switched - single pole</b></p> <p>USB Type-A + Type-C 3 A - 5 V= - 15 W                      Consumption in passive mode &lt; 0.08 W                      Nominal plate dimensions : 86 x 146 mm</p>
1	8330 89	● Brushed stainless steel	1	8330 79	● Brushed stainless steel
1	8332 89	● Polished stainless steel	1	8332 79	● Polished stainless steel
1	8334 89	● Gold	1	8334 79	● Gold

# Synergy® Authentic

## fan switch and double pole switches



8334 09



8330 10



8332 16



8334 12



8330 22



8332 23



8334 21

Slim front plate :





BSS : Plates made of austenitic Stainless Steel - non-magnetic - grade 304 L



PSS : Plates made of Stainless Steel + rust resistance

G : Plates made of Stainless Steel + rust resistance

Terminal screws captive and backed off ready for cabling - large angled terminal entries

Compact mechanism for maximum wiring space

Pack	Cat. Nos.	3 pole fan switch 10 A - 250 V~
1	8330 09	Conform to BS EN 60669-1 : 2000 With integrated padlockable safety block in OFF position Flush mounting back box : min. 25 mm deep Nominal plate dimensions : 86 x 86 mm  <ul style="list-style-type: none"> <li>● Brushed stainless steel</li> <li>● Polished stainless steel</li> <li>● Gold</li> </ul>
1	8332 09	
1	8334 09	
<b>Double pole switches 20 A - 250 V~</b> Conform to BS EN 60669-1 Flush mounting back box : min. 25 mm deep Use cord outlet accessory Cat. No. 7300 53 (p.54) for external cord outlet Nominal plate dimensions : 86 x 86 mm		
1	8330 10	<b>DP switch</b>  <ul style="list-style-type: none"> <li>● Brushed stainless steel</li> <li>● Polished stainless steel</li> <li>● Gold</li> </ul>
1	8332 10	
1	8334 10	
1	8330 16	<b>DP switch + cord outlet + blue LED power indicator</b>  <ul style="list-style-type: none"> <li>● Brushed stainless steel</li> <li>● Polished stainless steel</li> <li>● Gold</li> </ul>
1	8332 16	
1	8334 16	
1	8330 12	<b>DP switch + blue LED power indicator</b>  <ul style="list-style-type: none"> <li>● Brushed stainless steel</li> <li>● Polished stainless steel</li> <li>● Gold</li> </ul>
1	8332 12	
1	8334 12	

Pack	Cat. Nos.	Double pole switches 45 A - 250 V~
Conform to BS EN 60669-1 Flush mounting back box : min. 45 mm deep		
<b>1 gang switch</b> Nominal plate dimensions : 86 x 86 mm  <ul style="list-style-type: none"> <li>● Brushed stainless steel</li> <li>● Polished stainless steel</li> <li>● Gold</li> </ul>		
1	8330 22	
1	8332 22	
1	8334 22	
<b>1 gang switch + blue LED power indicator</b> Nominal plate dimensions : 86 x 86 mm  <ul style="list-style-type: none"> <li>● Brushed stainless steel</li> <li>● Polished stainless steel</li> <li>● Gold</li> </ul>		
1	8330 23	
1	8332 23	
1	8334 23	
<b>1 gang switch + blue LED power indicator large plate</b> Nominal plate dimensions : 146 x 86 mm  <ul style="list-style-type: none"> <li>● Brushed stainless steel</li> <li>● Polished stainless steel</li> <li>● Gold</li> </ul>		
1	8330 21	
1	8332 21	
1	8334 21	

## Synergy® Authentic

cooker control units and fused connection units



8332 29

8334 37

Slim front plate :

BSS : Plates made of austenitic Stainless Steel - non-magnetic - grade 304 L

PSS : Plates made of Stainless Steel + rust resistance

G : Plates made of Stainless Steel + rust resistance

Terminal screws captive and backed off ready for cabling - large angled terminal entries. Compact mechanism for maximum wiring space

Pack	Cat. Nos.	<b>Cooker control units - 250 V~</b>
		Conform to BS 4177 : 1992 Flush mounting back box : min. 47 mm deep Nominal plate dimensions : 86 x 146 mm
		<b>45 A DP switch + 13 A DP switched socket outlet with blue LED power indicators</b>
1	8330 29	● Brushed stainless steel
1	8332 29	● Polished stainless steel
1	8334 29	● Gold
		<b>Fused connection units 13 A - 250 V~</b>
		Conform to BS 1363 : Part 4 Front cable outlet with cord grip Fuse supplied Locked captive fuse carrier (padlockable) Flush mounting back box : min. 25 mm deep Nominal plate dimensions : 86 x 86 mm
		<b>Unswitched with cord outlet</b>
1	8330 32	● Brushed stainless steel
1	8332 32	● Polished stainless steel
1	8334 32	● Gold
		<b>Unswitched without cord outlet</b>
1	8330 30	● Brushed stainless steel
1	8332 30	● Polished stainless steel
1	8334 30	● Glossy gold
		<b>Unswitched with blue LED power indicator</b>
1	8330 31	● Brushed stainless steel
1	8332 31	● Polished stainless steel
1	8334 31	● Gold
		<b>Unswitched with blue LED power indicator + cord outlet</b>
1	8330 33	● Brushed stainless steel
1	8332 33	● Polished stainless steel
1	8334 33	● Gold
		<b>DP switched without cord outlet</b>
1	8330 34	● Brushed stainless steel
1	8332 34	● Polished stainless steel
1	8334 34	● Gold
		<b>DP switched with blue LED power indicator</b>
1	8330 35	● Brushed stainless steel
1	8332 35	● Polished stainless steel
1	8334 35	● Gold
		<b>DP switched with blue LED power indicator + cord outlet</b>
1	8330 37	● Brushed stainless steel
1	8332 37	● Polished stainless steel
1	8334 37	● Gold

## Synergy® Authentic

shaver sockets, cable outlets, blanking plates and cord outlets



8332 90

8330 19

8334 95

Slim front plates :

BSS : Plates made of austenitic Stainless Steel - non-magnetic - grade 304 L

PSS : Plates made of Stainless Steel + rust resistance

G : Plates made of Stainless Steel + rust resistance

Terminal screws captive and backed off ready for cabling - large angled terminal entries. Compact mechanism for maximum wiring space

Pack	Cat. Nos.	<b>Shaver sockets</b>
		Conform to BS EN 61558-2-5 Suitable for use with European, British and Australian 2 pin plugs Rating : 20 VA IP 24 Screwless live and neutral terminals Flush mounting back box : min. 45 mm deep Nominal plate dimensions : 146 x 86 mm
		<b>230/120 V~ - 50/60 Hz</b>
1	8330 90	● Brushed stainless steel
1	8332 90	● Polished stainless steel
1	8334 90	● Gold
		<b>Cable outlets</b>
		Conform to BS 5733 Fitted clamp and outlet membrane With terminal block Nominal plate dimensions : 86 x 86 mm
		<b>20 A - 250 V~</b>
1	8330 19	● Brushed stainless steel
1	8332 19	● Polished stainless steel
1	8334 19	● Gold
		<b>45 A - 250 V~</b>
1	8330 26	● Brushed stainless steel
1	8332 26	● Polished stainless steel
1	8334 26	● Gold
		<b>Blanking plates</b>
		<b>1 gang</b> Nominal plate dimensions : 86 x 86 mm
1	8330 95	● Brushed stainless steel
1	8332 95	● Polished stainless steel
1	8334 95	● Gold
		<b>2 gang</b> Nominal plate dimensions : 86 x 146 mm
1	8330 96	● Brushed stainless steel
1	8332 96	● Polished stainless steel
1	8334 96	● Gold
		<b>Cord outlets</b>
		<b>1 gang</b> Nominal plate dimensions : 86 x 86 mm
1	8330 52	● Brushed stainless steel
1	8332 52	● Polished stainless steel
1	8334 52	● Gold



# Synergy® Authentic

telephone, data sockets and television sockets



Slim front plate :

BSS : Plates made of austenitic Stainless Steel - non-magnetic - grade 304 L

PSS : Plates made of Stainless Steel + rust resistance

G : Plates made of Stainless Steel + rust resistance

Terminal screws captive and backed off ready for cabling - large angled terminal entries

Compact mechanism for maximum wiring space

Pack	Cat. Nos.	Telephone sockets
		Flush mounting back box : min. 35 mm deep Nominal plate dimensions : 86 x 86 mm
		<b>Single master</b>
1	8330 50 <sup>1</sup>	● Brushed stainless steel
1	8332 50 <sup>1</sup>	● Polished stainless steel
1	8334 50 <sup>1</sup>	● Gold
		<b>Single secondary</b>
1	8330 51 <sup>1</sup>	● Brushed stainless steel
1	8332 51 <sup>1</sup>	● Polished stainless steel
1	8334 51 <sup>1</sup>	● Gold
		<b>RJ 11/RJ 12 - single</b>
1	8330 54	● Brushed stainless steel
1	8332 54	● Polished stainless steel
1	8334 54	● Gold

Pack	Cat. Nos.	Data sockets CAT. 6
		Rapid cable connection Flush mounting back box : min. 35 mm deep Nominal plate dimensions : 86 x 86 mm
		<b>RJ 45 - single</b>
1	8330 56	● Brushed stainless steel
1	8332 56	● Polished stainless steel
1	8334 56	● Gold
		<b>RJ 45 - twin</b>
1	8330 57	● Brushed stainless steel
1	8332 57	● Polished stainless steel
1	8334 57	● Gold

1 : Not suitable for use in Republic of Ireland.

Pack	Cat. Nos.	Television sockets
		Flush mounting back box : min. 47 mm deep Screened Nominal plate dimensions : 86 x 86 mm
		<b>TV socket - single male</b>
1	8330 40	● Brushed stainless steel
1	8332 40	● Polished stainless steel
1	8334 40	● Gold
		<b>SAT socket - single 'F' type</b>
1	8330 41	● Brushed stainless steel
1	8332 41	● Polished stainless steel
1	8334 41	● Gold
		<b>TV-R-SAT socket - 'F' type</b>
1	8330 43	● Brushed stainless steel
1	8332 43	● Polished stainless steel
1	8334 43	● Gold

Pack	Cat. Nos.	Quad outlet
		Quad outlet, TV, radio + 2 satellite + TV return with secondary telephone outlet Nominal plate dimensions : 86 x 146 mm
1	8216 63 <sup>1</sup>	● Brushed stainless steel
1	8216 64 <sup>1</sup>	● Polished stainless steel
1	8216 65 <sup>1</sup>	● Gold

Pack	Cat. Nos.	Media plate (monobloc)
		Comprising : <ul style="list-style-type: none"> <li>• 2 x independent satellite feeds</li> <li>• 1 x terrestrial TV socket suitable for analogue and digital signals</li> <li>• 1 x video return</li> <li>• 1 gang x 2 modules Arteur carrier plate with blanks, suitable for Arteur mechanisms (telephone, HDMI, RJ45, RCA)</li> <li>• 2 x Synergy 2 gang switched double pole 13 A sockets</li> </ul> To be used with back box Cat. No. 8204 58 (see below) Nominal plate dimensions : 206 x 267 mm
1	8216 60	● Brushed stainless steel
1	8216 61	● Polished stainless steel
1	8216 62	● Gold

Pack	Cat. Nos.	Back box for media plate
		Dimensions : 194 x 254 x 35 mm With phase barrier Material : grey epoxy coated steel 35 mm deep box
1	8204 58	

1 : Not suitable for use in Republic of Ireland.

# Synergy® Authentic

## plates and support frames



8330 93



8331 91



7354 90



7354 91

Polished stainless steel front plates : electroplated stainless steel plate with trivalent chrome for mirror finish  
Terminal screws captive and backed off ready for cabling



Grid selection charts **p. 84-85**  
Grid modules **p. 80-81**  
Arteor modules **p. 9-29**

Pack	Cat. Nos.	<b>Euro module front plates</b>
		Suitable for use with 25 x 50 mm Euro data module inserts
		<b>1 gang - 2 modules</b>
		Nominal plate dimensions : 86 x 86 mm
1	<b>N</b> 8211 99	● Brushed stainless steel
1	<b>N</b> 8212 99	● Polished stainless steel
1	<b>N</b> 8213 99	● Gold
		<b>2 gang - 4 modules</b>
		Nominal plate dimensions : 86 x 146 mm
1	<b>N</b> 8211 00	● Brushed stainless steel
1	<b>N</b> 8212 00	● Polished stainless steel
1	<b>N</b> 8213 00	● Gold

Pack	Cat. Nos.	<b>Carrier plates for Arteor, Nuvo and Vantage modules (square)</b>
		No additional support required Enables a Synergy installation to benefit from additional functionality such as international sockets and to match audio and lighting systems with the wiring accessories
		<b>1 gang - 1 module</b>
		Nominal plate dimensions : 86 x 86 mm
1	8330 91	● Brushed stainless steel
1	8332 91	● Polished stainless steel
1	8334 91	● Gold
		<b>1 gang - 2 modules</b>
		Nominal plate dimensions : 86 x 86 mm
1	8330 92	● Brushed stainless steel
1	8332 92	● Polished stainless steel
1	8334 92	● Gold
		<b>2 gang - 3 modules</b>
		Nominal plate dimensions : 86 x 146 mm
1	8330 93	● Brushed stainless steel
1	8332 93	● Polished stainless steel
1	8334 93	● Gold
		<b>2 gang - 4 modules</b>
		Nominal plate dimensions : 86 x 146 mm
1	8330 94	● Brushed stainless steel
1	8332 94	● Polished stainless steel
1	8334 94	● Gold

Pack	Cat. Nos.	<b>1 and 2 gang front plates for grid modules</b>
		For support frames, see below
		<b>1 gang - 1 small aperture module</b>
		Nominal dimensions : 86 x 86 mm
1	8331 91	● Brushed stainless steel
1	8333 91	● Polished stainless steel
1	8335 91	● Gold
		<b>1 gang - 2 small aperture modules</b>
		Nominal dimensions : 86 x 86 mm
1	8331 92	● Brushed stainless steel
1	8333 92	● Polished stainless steel
1	8335 92	● Gold
		<b>2 gang - 3 small aperture modules</b>
		Nominal dimensions : 86 x 146 mm
1	8331 93	● Brushed stainless steel
1	8333 93	● Polished stainless steel
1	8335 93	● Gold
		<b>2 gang - 4 small aperture modules</b>
		Nominal dimensions : 86 x 146 mm
1	8331 94	● Brushed stainless steel
1	8333 94	● Polished stainless steel
1	8335 94	● Gold

Pack	Cat. Nos.	<b>1, 2 and 3 gang support frames for grid modules</b>
10	7354 90	1 gang 1 module
10	7354 91	1 gang 2 modules
10	7354 92	2 gang 3/4 modules
10	7354 93	3 gang 6 modules

Arteor modules  
**p. 9-29**



Complete range of grid  
front plates and modules  
**p. 80-85**



# Synergy® Sleek Design

## single pole switches and dimmers



Sleek design

BSS : Plates made of austenitic Stainless Steel - non-magnetic - grade 304 L

PSS : Plates made of Stainless Steel + rust resistance

G : Plates made of Stainless Steel + rust resistance

Terminal screws captive and backed off ready for cabling - large angled terminal entries

Compact mechanism for maximum wiring space

### Pack Cat. Nos. Single pole plate switches 10 AX - 250 V~

Conform to BS EN 60669-1  
Flush mounting back box : min. 35 mm deep  
Nominal plate dimensions : 86 x 86 mm

**1 gang - 2 way switch**  
● Brushed stainless steel  
● Polished stainless steel  
● Gold

**2 gang - 2 way switch**  
● Brushed stainless steel  
● Polished stainless steel  
● Gold

### Pack Cat. Nos. Single pole plate switches 20 AX - 250 V~

Conform to BS EN 60669-1  
Flush mounting back box : min. 35 mm deep

**1 gang - 2 way switch**  
Nominal plate dimensions : 86 x 86 mm  
● Brushed stainless steel  
● Polished stainless steel  
● Gold

**2 gang - 2 way switch**  
Nominal plate dimensions : 86 x 86 mm  
● Brushed stainless steel  
● Polished stainless steel  
● Gold

**3 gang - 2 way switch**  
Nominal plate dimensions : 86 x 86 mm  
● Brushed stainless steel  
● Polished stainless steel  
● Gold

**4 gang - 2 way switch**  
Nominal plate dimensions : 86 x 146 mm  
● Brushed stainless steel  
● Polished stainless steel  
● Gold

### Pack Cat. Nos. Single pole intermediate 10 AX - 250 V~

Conform to BS EN 60669-1  
Flush mounting back box : min. 35 mm deep  
Nominal plate dimensions : 86 x 86 mm

● Brushed stainless steel  
● Polished stainless steel  
● Gold

### Pack Cat. Nos. Single pole push switches 10 A - 250 V~

Conform to BS EN 60669-1  
Flush mounting back box : min. 35 mm deep  
Nominal plate dimensions : 86 x 86 mm

**1 gang - 2 way push switch**  
● Brushed stainless steel  
● Polished stainless steel  
● Gold

### Pack Cat. Nos. Push on/off rotary universal dimmers 5 W/300 W 100 - 240 V~ - 50/60 Hz

Conform to BS EN 60669-2-1  
Flush mounting back box : min. 40 mm deep  
Equipped with overvoltage and short-circuit protection  
Screw terminals

For all types of lamps :  
- dimmable LEDs : 5 W to 75 W  
- dimmable compact fluorescent lamps : 5 W to 75 W  
- halogen with ferromagnetic or electronic transformer : 5 VA to 300 VA  
- fluorescent tube - ballast : 5 VA to 300 VA  
- halogen and incandescent 230 V : 5 W to 300 W  
When switched on, gradually (2 seconds) lights up at the level set before last switch-off  
Nominal plate dimensions : 86 x 86 mm

**1 gang - 2 way push switch**  
● Brushed stainless steel  
● Polished stainless steel  
● Gold

### Pack Cat. Nos. Push on/off rotary dimmers 400 W 100 - 240 V~ - 50/60 Hz

Conform to BS EN 60669-1  
Flush mounting back box : min. 35 mm deep  
Nominal plate dimensions : 86 x 86 mm

**1 gang - 2 way**  
● Brushed stainless steel  
● Polished stainless steel  
● Gold

**2 gang - 2 way**  
● Brushed stainless steel  
● Polished stainless steel  
● Gold

### Pack Cat. Nos. Push on/off rotary dimmers 1000 W 250 V~ - 50/60 Hz

Conform to BS EN 60669-1  
- Flush mounting back box : min. 40 mm deep  
- 60-1000 W (230 V)  
- 60-500 W(127 V) for incandescent and halogen lamps 60-600 VA (230 V)  
- 60-300 VA (127 V) for halogen lamps with electronic transformers 60-100 VA (230 V)  
- 60-500 VA (127 V) for halogen lamps with ferromagnetic transformers  
Nominal plate dimensions : 86 x 86 mm

**1 gang - 2 way push switch**  
● Brushed stainless steel  
● Polished stainless steel  
● Gold

Thermostat solutions  
p. 16



# Synergy® Sleek Design

British standard socket outlets and USB sockets



8320 75



8322 61



8324 89



8320 44



8324 78

**N**

Sleek design

BSS : Plates made of austenitic Stainless Steel - non-magnetic - grade 304 L

PSS : Plates made of Stainless Steel + rust resistance

G : Plates made of Stainless Steel + rust resistance

Terminal screws captive and backed off ready for cabling - large angled terminal entries

Compact mechanism for maximum wiring space

Pack	Cat. Nos.	Socket outlets 13 A - 250 V~
1	8320 65	Conform to BS EN 1363: Part. 2 With safety shutter mechanism Flush mounting back box : min. 35 mm deep ASTA licence <b>1 gang unswitched</b> Nominal plate dimensions : 86 x 86 mm ● Brushed stainless steel ● Polished stainless steel ● Gold
1	8322 65	
1	8324 65	
1	8320 75	<b>2 gang unswitched</b> Nominal plate dimensions : 86 x 146 mm ● Brushed stainless steel ● Polished stainless steel ● Gold
1	8322 75	
1	8324 75	
1	8320 60	<b>Double pole socket outlets 13 A - 250 V~</b> Conform to BS EN 1363: Part. 2 With safety shutter mechanism Flush mounting back box : min. 35 mm deep ASTA licence <b>1 gang switched</b> Nominal plate dimensions : 86 x 86 mm ● Brushed stainless steel ● Polished stainless steel ● Gold
1	8322 60	
1	8324 60	
1	8320 61	<b>1 gang switched with blue LED power indicator</b> Nominal plate dimensions : 86 x 86 mm ● Brushed stainless steel ● Polished stainless steel ● Gold
1	8322 61	
1	8324 61	
1	8320 70	<b>2 gang switched</b> Nominal plate dimensions : 86 x 146 mm ● Brushed stainless steel ● Polished stainless steel ● Gold
1	8322 70	
1	8324 70	
1	8320 71	<b>2 gang switched with blue LED power indicators</b> Nominal plate dimensions : 86 x 146 mm ● Brushed stainless steel ● Polished stainless steel ● Gold
1	8322 71	
1	8324 71	

Pack	Cat. Nos.	Socket outlets 15 A - 250 V~
1	8320 89	Conform to BS 546 Patented 3 pin safety shutter mechanism Flush mounting back box : min. 35 mm deep Nominal plate dimensions : 86 x 86 mm <b>1 gang switched</b> ● Brushed stainless steel ● Polished stainless steel ● Gold
1	8322 89	
1	8324 89	
1	8320 69	<b>Socket outlets 5 A - 250 V~</b> Conform to BS 546 Patented 3 pin safety shutter mechanism Flush mounting back box : min. 25 mm deep Nominal plate dimensions : 86 x 86 mm <b>1 gang switched - single pole</b> ● Brushed stainless steel ● Polished stainless steel ● Gold
1	8322 69	
1	8324 69	
1	8320 59	<b>Socket outlets 2 A - 250 V~</b> Conform to BS 546 Flush mounting back box : min. 25 mm deep Nominal plate dimensions : 86 x 86 mm <b>1 gang unswitched</b> ● Brushed stainless steel ● Polished stainless steel ● Gold
1	8322 59	
1	8324 59	
1	8320 44	<b>Double USB sockets</b> Conform to IEC 62684 Flush mounting back box : min. 40 mm deep Input voltage : 110 V/ 230 V 5 V (output) - 2400 mA Wiring with 1.5 mm <sup>2</sup> and 2.5 mm <sup>2</sup> (only live and neutral) Nominal plate dimensions : 86 x 86 mm ● Brushed stainless steel ● Polished stainless steel ● Gold
1	8322 44	
1	8324 44	
1	8320 78	<b>Switched USB sockets</b> Conform to BS 1363-2 USB chargers conform to BS EN 60950-1 <b>1 gang switched - single pole</b> USB Type-A 2.4 A - 5 V= - 12 W Consumption in passive mode < 0.08 W Nominal plate dimensions : 86 x 86 mm ● Brushed stainless steel ● Polished stainless steel ● Gold
1	8322 78	
1	8324 78	
1	8320 79	<b>2 gang switched - single pole</b> USB Type-A + Type-C 3 A - 5 V= - 15 W Consumption in passive mode < 0.08 W Nominal plate dimensions : 86 x 146 mm ● Brushed stainless steel ● Polished stainless steel ● Gold
1	8322 79	
1	8324 79	

# Synergy® Sleek Design

## double pole switches



8320 10



8322 16



8324 12



8324 23

Sleek design

BSS : Plates made of austenitic Stainless Steel - non-magnetic - grade 304 L

PSS : Plates made of Stainless Steel + rust resistance

G : Plates made of Stainless Steel + rust resistance

Terminal screws captive and backed off ready for cabling - large angled terminal entries

Compact mechanism for maximum wiring space

Pack	Cat. Nos.	Double pole switches 20 A - 250 V $\sim$
		Conform to BS EN 60669-1 Flush mounting back box : min. 35 mm deep Supplied with 1 gang side extension (3 mm thick) in case extra wiring space is needed Nominal plate dimensions : 86 x 86 mm
		<b>Double pole switch</b>
1	8320 10	Brushed stainless steel
1	8322 10	Polished stainless steel
1	8324 10	Gold
		<b>Double pole switch + cord outlet</b>
1	8320 16	Brushed stainless steel
1	8322 16	Polished stainless steel
1	8324 16	Gold
		<b>Double pole switch + blue LED power indicator</b>
1	8320 12	Brushed stainless steel
1	8322 12	Polished stainless steel
1	8324 12	Gold

Pack	Cat. Nos.	Double pole switches 45 A - 250 V $\sim$
		Conform to BS EN 60669-1 Flush mounting back box : min. 47 mm deep Red rocker Nominal plate dimensions : 86 x 86 mm
		<b>Double pole switch + blue LED power indicator</b>
1	8320 23	Brushed stainless steel
1	8322 23	Polished stainless steel
1	8324 23	Gold

## Synergy® Sleek Design

cooker control units, fused connection units and cable outlets



Sleek design

BSS : Plates made of austenitic Stainless Steel - non-magnetic - grade 304 L

PSS : Plates made of Stainless Steel + rust resistance

G : Plates made of Stainless Steel + rust resistance

Terminal screws captive and backed off ready for cabling - large angled terminal entries

Compact mechanism for maximum wiring space

### Pack Cat. Nos. Cooker control units - 250 V~

Pack	Cat. Nos.	Description
1	8320 29	Conform to BS 4177 : 1992 Flush mounting back box : min. 47 mm deep Nominal plate dimensions : 86 x 146 mm <b>45 A Double pole switch + 13 A DP switched socket outlet - with blue LED power indicator</b>
1	8322 29	● Brushed stainless steel
1	8324 29	● Polished stainless steel
		● Gold



### Fused connection units unswitched 13 A - 250 V~

Pack	Cat. Nos.	Description
1	8320 32	Conform to BS 1363 : Part. 4 Front cable outlet with cord grip. Fuses supplied Locked captive fuse carrier (padlockable) Flush mounting back box : min. 35 mm deep Supplied with 1 gang side extension (3 mm thick) in case extra wiring space is needed Nominal plate dimensions : 86 x 86 mm
1	8322 32	● Brushed stainless steel
1	8324 32	● Polished stainless steel
		● Gold



### Fused connection units switched 13 A - 250 V~

Pack	Cat. Nos.	Description
1	8320 35	Conform to BS 1363 : Part. 4 Front cable outlet with cord grip. Fuses supplied Locked captive fuse carrier (padlockable) Flush mounting back box : min. 35 mm deep Supplied with 1 gang side extension (3 mm thick) in case extra wiring space is needed Nominal plate dimensions : 86 x 86 mm
1	8322 35	● Brushed stainless steel
1	8324 35	● Polished stainless steel
		● Gold



### Double pole switched - without cord outlet

Pack	Cat. Nos.	Description
1	8320 37	● Brushed stainless steel
1	8322 37	● Polished stainless steel
1	8324 37	● Gold



### Cable outlets

Pack	Cat. Nos.	Description
1	8320 19	Conform to BS 5733 Fitted with clamp and outlet membrane With terminal block Nominal plate dimensions : 86 x 86 mm
1	8322 19	● Brushed stainless steel
1	8324 19	● Polished stainless steel
		● Gold



### 45 A - 250 V~

Pack	Cat. Nos.	Description
1	8320 26	● Anthracite grey colour (plastic)



## Synergy® Sleek Design

hotel equipment



Sleek design

BSS : Plates made of austenitic Stainless Steel - non-magnetic - grade 304 L

PSS : Plates made of Stainless Steel + rust resistance

G : Plates made of Stainless Steel + rust resistance

Terminal screws captive and backed off ready for cabling - large angled terminal entries

Compact mechanism for maximum wiring space

### Pack Cat. Nos. Shaver sockets

Pack	Cat. Nos.	Description
1	8320 90	Conform to BS EN 61558-2-5 Suitable for use with European, British, American and Australian 2 pin plugs. Rating : 20 VA. IP 24 Screwless live and neutral terminals Flush mounting back box : min. 45 mm deep Supplied with 2 gang side extension (3 mm thick) in case extra wiring space is needed Nominal plate dimensions : 146 x 86 mm
1	8322 90	● Brushed stainless steel
1	8324 90	● Polished stainless steel
		● Gold



### 230 V / 120 V - 50/60 Hz

Pack	Cat. Nos.	Description
1	8320 90	● Brushed stainless steel
1	8322 90	● Polished stainless steel
1	8324 90	● Gold

### Key card switch 230 V

Pack	Cat. Nos.	Description
1	8321 00	For energising a circuit by inserting a key fob or a smart card (access card for a hotel room) Example of use : hotel room power supply only when guest is present Time delay of approx. 30 sec. after card removal To be equipped with a single pole latching relay or contactor Nominal plate dimensions : 86 x 86 mm
1	8323 00	● Brushed stainless steel
1	8325 00	● Polished stainless steel
		● Gold



### Hotel call indicator DND/Please clean

Pack	Cat. Nos.	Description
1	8321 01	Indicator for corridor Indicator lamp and bell push Installed in the corridor, displays calls Nominal plate dimensions : 86 x 86 mm
1	8323 01	● Brushed stainless steel
1	8325 01	● Polished stainless steel
		● Gold



### Hotel call indicator - internal room control

Pack	Cat. Nos.	Description
1	8321 02	Internal control unit Allows the user to select the desired setting Supplied with LED Nominal plate dimensions : 86 x 86 mm
1	8323 02	● Brushed stainless steel
1	8325 02	● Polished stainless steel
		● Gold



## Synergy® Sleek Design

telephone, data sockets and television sockets



Sleek design

BSS : Plates made of austenitic Stainless Steel - non-magnetic - grade 304 L

PSS : Plates made of Stainless Steel + rust resistance

G : Plates made of Stainless Steel + rust resistance

Terminal screws captive and backed off ready for cabling - large angled terminal entries

Compact mechanism for maximum wiring space

Pack	Cat. Nos.	Telephone sockets
		Flush mounting back box : min. 35 mm deep Nominal plate dimensions : 86 x 86 mm
		<b>Single master</b>
1	8320 50 <sup>1</sup>	● Brushed stainless steel
1	8322 50 <sup>1</sup>	● Polished stainless steel
1	8324 50 <sup>1</sup>	● Gold
		<b>Single secondary</b>
1	8320 51 <sup>1</sup>	● Brushed stainless steel
1	8322 51 <sup>1</sup>	● Polished stainless steel
1	8324 51 <sup>1</sup>	● Gold
		<b>RJ 11 / RJ 12 - single</b>
1	8320 54	● Brushed stainless steel
1	8322 54	● Polished stainless steel
1	8324 54	● Gold
		<b>Data sockets CAT. 6</b>
		Rapid cable connection Flush mounting back box : min. 35 mm deep Nominal plate dimensions : 86 x 86 mm
		<b>RJ 45 - single</b>
1	8320 56	● Brushed stainless steel
1	8322 56	● Polished stainless steel
1	8324 56	● Gold
		<b>RJ 45 - twin</b>
1	8320 57	● Brushed stainless steel
1	8322 57	● Polished stainless steel
1	8324 57	● Gold

Pack	Cat. Nos.	Television sockets
		Flush mounting back box : min. 35 mm deep Screened Nominal plate dimensions : 86 x 86 mm
		<b>TV sockets - single male</b>
1	8320 40	● Brushed stainless steel
1	8322 40	● Polished stainless steel
1	8324 40	● Gold
		<b>SAT sockets - single 'F' type</b>
1	8320 41	● Brushed stainless steel
1	8322 41	● Polished stainless steel
1	8324 41	● Gold
		<b>TV-R-SAT sockets - 'F' type</b>
1	8320 43	● Brushed stainless steel
1	8322 43	● Polished stainless steel
1	8324 43	● Gold

1 : Not suitable for use in Republic of Ireland.

## Synergy® Sleek Design

blanking plates, cord outlets



Sleek design

BSS : Plates made of austenitic Stainless Steel - non-magnetic - grade 304 L

PSS : Plates made of Stainless Steel + rust resistance

G : Plates made of Stainless Steel + rust resistance

Terminal screws captive and backed off ready for cabling - large angled terminal entries

Compact mechanism for maximum wiring space

Pack	Cat. Nos.	Blanking plates
		<b>1 gang</b>
		Nominal plate dimensions : 86 x 86 mm
1	8320 95	● Brushed stainless steel
1	8322 95	● Polished stainless steel
1	8324 95	● Gold
		<b>2 gang</b>
		Nominal plate dimensions : 86 x 146 mm
1	8320 96	● Brushed stainless steel
1	8322 96	● Polished stainless steel
1	8324 96	● Gold
		<b>Cord outlets</b>
		<b>1 gang</b>
		Nominal plate dimensions : 86 x 86 mm
1	8320 52	● Brushed stainless steel
1	8322 52	● Polished stainless steel
1	8324 52	● Gold

# Synergy® Sleek Design

## plates and support frames



8320 94











8325 91

Polished stainless steel front plates : electroplated stainless steel plate with trivalent chrome for mirror finish  
Terminal screws captive and backed off ready for cabling



Grid selection charts **p. 84-85**  
Grid modules **p. 80-81**  
Arteor modules **p. 9-29**

Pack	Cat. Nos.	Carrier plates for Arteor, Nuvo and Vantage modules (square)
		No additional support required Enables a Synergy installation to benefit from additional functionality and to match audio and lighting systems with the wiring accessories
		<b>1 gang - 1 module</b> Nominal plate dimensions : 86 x 86 mm
1	8320 91	 ● Brushed stainless steel
1	8322 91	● Polished stainless steel
1	8324 91	● Gold
		<b>1 gang - 2 modules</b> Nominal plate dimensions : 86 x 86 mm
1	8320 92	 ● Brushed stainless steel
1	8322 92	● Polished stainless steel
1	8324 92	● Gold
		<b>2 gang - 3 modules</b> Nominal plate dimensions : 86 x 146 mm
1	8320 93	 ● Brushed stainless steel
1	8322 93	● Polished stainless steel
1	8324 93	● Gold
		<b>2 gang - 4 modules</b> Nominal plate dimensions : 86 x 146 mm
1	8320 94	 ● Brushed stainless steel
1	8322 94	● Polished stainless steel
1	8324 94	● Gold

Pack	Cat. Nos.	1 and 2 gang front plates for grid modules
		For support frames, see below
		<b>1 gang - 1 small aperture module</b> Nominal dimensions : 86 x 86 mm
1	8321 91	 ● Brushed stainless steel
1	8323 91	● Polished stainless steel
1	8325 91	● Gold
		<b>1 gang - 2 small aperture modules</b> Nominal dimensions : 86 x 86 mm
1	8321 92	 ● Brushed stainless steel
1	8323 92	● Polished stainless steel
1	8325 92	● Gold
		<b>2 gang - 3 small aperture modules</b> Nominal dimensions : 86 x 146 mm
1	8321 93	 ● Brushed stainless steel
1	8323 93	● Polished stainless steel
1	8325 93	● Gold
		<b>2 gang - 4 small aperture modules</b> Nominal dimensions : 86 x 146 mm
1	8321 94	 ● Brushed stainless steel
1	8323 94	● Polished stainless steel
1	8325 94	● Gold

 Arteor modules  
**p. 9-29**



 Complete range of grid  
front plates and modules  
**p. 80-85**





# MEIGaN



## socket outlets

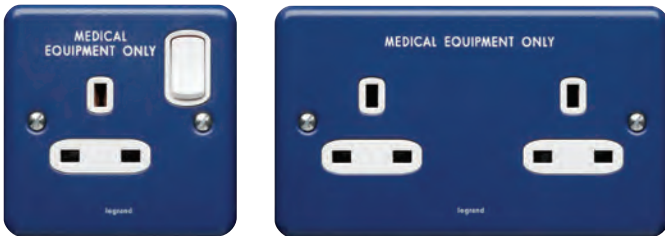

Healthcare organisations have clear guidelines regarding electrical installations within their establishments.

To meet these exacting requirements, Legrand offers a selection of corresponding blue socket outlets with white engraved lettering indicating **MEDICAL EQUIPMENT ONLY**.

Manufactured from high quality stainless steel for strength and durability, the following configurations are available :

- 1 gang - switched or unswitched (clean earth)
- 2 gang - switched or unswitched (clean earth)

## Synergy® MEIGaN

### socket outlets



8204 50



8204 53

For use in healthcare establishments  
Engraved in white lettering 'MEDICAL EQUIPMENT ONLY'  
Blue coated stainless steel front plates  
White interiors and rockers  
Terminal screws captive and backed off ready for cabling

Pack	Cat. Nos.	Double pole switched socket outlets 13 A - 250 V $\sim$
1	8204 50	<p>Conform to BS 1363 - Part 2 : 1995 Patented 3 pin safety shutter mechanism 2 earth terminals Flush mounting back box : min. 25 mm deep Nominal plate dimensions : 86 x 86 mm</p> <p>1 gang – switched for clean earth applications</p>
1	8204 51	<p>Nominal plate dimensions : 86 x 146 mm</p> <p>2 gang – switched outboard for clean earth applications</p>
Pack	Cat. Nos.	Unswitched socket outlets 13 A - 250 V $\sim$
1	8204 52	<p>Conform to BS 1363 - Part 2 : 1995 Patented 3 pin safety shutter mechanism 2 earth terminals Flush mounting back box : min. 25 mm deep Nominal plate dimensions : 86 x 86 mm</p> <p>1 gang – unswitched for clean earth applications</p>
1	8204 53	<p>Nominal plate dimensions : 86 x 146 mm</p> <p>2 gang – unswitched for clean earth applications</p>

**Matching blue accessories available on request via our bespoke products service  
Contact us on +44 (0) 345 605 4333**

Flush and surface mounting back boxes **p. 77**



# Synergy® metalclad

## switches and socket outlets



Finish : grey epoxy coated steel  
 Terminal screws captive and backed off ready for cabling  
 Supplied complete with close fit surface mounting back box with knockouts

Pack	Cat. Nos.	Single pole plate switches 10 AX - 250 V~	
		Conform to BS EN 60669-1 : 2000 Nominal dimensions : 86 x 86 x 43 mm	
5	7338 00		1 gang – 1 way
5	7338 01		1 gang – 2 way
5	7338 05		1 gang – intermediate
5	7338 02		2 gang – 2 way
5	7338 03		3 gang – 2 way

Pack	Cat. Nos.	Double pole socket outlets 13 A - 250 V~	
		Conform to BS 1363 - Part 2 : 1995 2 earth terminals Nominal dimensions : 86 x 86 x 43 mm	
5	7338 60		1 gang – switched
5	7338 61		1 gang – switched + red LED power indicator
		Nominal dimensions : 86 x 146 x 43 mm	
5	7338 70		2 gang – switched
5	7338 71		2 gang – switched + red LED power indicators

Surface mounting back boxes  
with or without knockouts  
p. 77



# Synergy® metalclad

## socket outlets



7338 65



7338 75



Unique clam type fit



7338 89

Finish : grey epoxy coated steel  
Terminal screws captive and backed off ready for cabling  
Supplied complete with close fit surface mounting back box with knockouts

Pack	Cat. Nos.	Unswitched and key switched socket outlets 13 A - 250 V~	Pack	Cat. Nos.	RCD sockets 13 A - 250 V~
10	7338 65	<p>Conform to BS 1363 - Part 2 : 1995 2 earth terminals Nominal dimensions : 86 x 86 x 43 mm</p> <p>1 gang – unswitched</p> <p>Nominal dimensions : 86 x 146 x 43 mm</p>	1	7338 80	<p>Conform to BS 7288 : 1990 and BS 1363 - Part 2 : 1995 Conventional earth pin release shutter Maximum operating current 16 A Electronic RCD module with a membrane switch for 'test and reset' Flush mounting back box : min. 25 mm deep</p> <p><b>DP 30 mA - active</b> - trips in the event of a power failure - suitable in applications where automatic restoration of supply would be hazardous, e.g. machinery, power tools</p> <p>Nominal dimensions : 86 x 86 x 43 mm 1 gang</p>
5	7338 75	<p>2 gang – unswitched</p>	1	7338 82	<p>Nominal dimensions : 86 x 146 x 43 mm 2 gang</p>
5	7338 88	<p><b>Socket outlets 15 A - 250 V~</b> Conform to BS 546 : 1950 Nominal dimensions : 86 x 86 x 43 mm</p> <p>1 gang – unswitched</p>	1	7338 81	<p><b>DP 30 mA - passive</b> - does not trip in the event of a power failure - suitable in applications where automatic restoration of supply is required, e.g. fridge, freezer, unmanned areas</p> <p>Nominal dimensions : 86 x 86 x 43 mm 1 gang</p>
5	7338 89	<p>1 gang – switched</p>	1	7338 83	<p>Nominal dimensions : 86 x 146 x 43 mm 2 gang</p>

Surface mounting back boxes with or without knockouts  
p. 77



# Synergy® metalclad

## fused connection units and control switches



Finish : grey epoxy coated steel  
 Terminal screws captive and backed off ready for cabling  
 Supplied complete with close fit surface mounting back box with knockouts

Pack	Cat. Nos.	<b>Fused connection units 13 A - 250 V~</b>
		Conform to BS 1363 - Part 4 : 1995 Fused 13 A (fuse supplied) Fuse drawer retained by quarter turn catch, drawer padlockable in open position for safety Nominal dimensions : 86 x 86 x 43 mm
		<b>Switched</b>
5	7338 34	Switched, DP
5	7338 35	Switched, DP with red LED power indicator
5	7338 36	Switched, DP with cord outlet
5	7338 37	Switched, DP with cord outlet + red LED power indicator
		<b>Unswitched</b>
5	7338 30	Unswitched
5	7338 31	Unswitched with red LED power indicator
5	7338 32	Unswitched with cord outlet
5	7338 33	Unswitched with cord outlet + red LED power indicator

Pack	Cat. Nos.	<b>Double pole switches 20 A - 250 V~</b>
		Conform to BS EN 60669-1 Nominal dimensions : 86 x 86 x 43 mm
5	7338 10	20 A DP
5	7338 16	20 A DP with cord outlet + red LED power indicator
5	7338 12	20 A DP + red LED power indicator
		<b>Cable outlet 20 A - 250 V~</b>
		Conform to BS 5733 : 1995 Nominal dimensions : 86 x 86 x 43 mm
5	7338 19	20 A – with terminal block and outlet gland
		<b>Double pole switches 45 A - 250 V~</b>
		Conform to BS EN 60669-1 Red rocker Nominal dimensions : 146 x 86 x 43 mm
5	7338 21	45 A DP + red LED power indicator

Surface mounting back boxes with or without knockouts  
 p. 77



# Synergy® metalclad

## TV, telephone and data sockets



7338 40



7338 41



7338 56



7338 57



7338 50



7338 95



7338 96

Finish : grey epoxy coated steel  
Terminal screws captive and backed off ready for cabling  
Supplied complete with close fit surface mounting back box with knockouts

Pack	Cat. Nos.	TV, radio and satellite sockets
5	7338 40	Nominal dimensions : 86 x 86 x 43 mm Screened TV – single, male Non-isolated
1	7338 41	Screened satellite – single, 'F' type

Pack	Cat. Nos.	Telephone sockets
5	7338 50 <sup>1</sup>	Nominal dimensions : 86 x 86 x 43 mm Single master
5	7338 51 <sup>1</sup>	Single secondary

1 : Not suitable for use in Republic of Ireland.

Pack	Cat. Nos.	Data sockets
1	7338 56	CAT 6 compliant Rapid cable connection Nominal dimensions : 86 x 86 x 43 mm RJ45 – single
1	7338 57	RJ45 – double

Pack	Cat. Nos.	Blanking plates
5	7338 95	1 gang - 86 x 86 mm
5	7338 96	2 gang - 86 x 146 mm

Surface mounting back boxes  
with or without knockouts  
p. 77



# Synergy® metalclad

## plates and support frames



7338 92



7338 92 + international socket Cat. No. 5721 18



7339 94



7354 90



7354 92

Terminal screws captive and backed off ready for cabling



Grid selection charts **p. 84-85**  
Grid modules **p. 80-81**  
Arteor modules **p. 9-29**

Pack	Cat. Nos.	Euro module front plates
1	<b>N</b> 8214 99	Suitable for use with 25 x 50 mm euro data module inserts Nominal dimensions : 86 x 86 mm 1 gang 2 modules
1	<b>N</b> 8214 00	Nominal dimensions : 86 x 146 mm 2 gang 4 modules

Pack	Cat. Nos.	Carrier plates for Arteor, Nuvo and Vantage modules (square)
5	7338 91	No additional support required Enables a Synergy installation to benefit from additional functionality such as international sockets and to match audio and lighting systems with the wiring accessories Nominal dimensions : 86 x 86 x 43 mm 1 gang 1 module
5	7338 92	1 gang 2 modules
5	7338 93	Nominal dimensions : 86 x 146 x 43 mm 2 gang 3 modules
5	7338 94	2 gang 4 modules

Pack	Cat. Nos.	1 and 2 gang plates for grid modules
1	7339 91	For support frames, see below Nominal dimensions : 86 x 86 mm 1 gang 1 small aperture module
1	7339 92	1 gang 2 small aperture modules
1	7339 93	Nominal dimensions : 86 x 146 mm 2 gang 3 small aperture modules
1	7339 94	2 gang 4 small aperture modules

Pack	Cat. Nos.	1, 2 and 3 gang support frames for grid modules
10	7354 90	1 gang 1 module
10	7354 91	1 gang 2 modules
10	7354 92	2 gang 3/4 modules
10	7354 93	3 gang 6 modules

Arteor modules  
**p. 9-29**



Complete range of grid  
front plates and modules  
**p. 80-85**





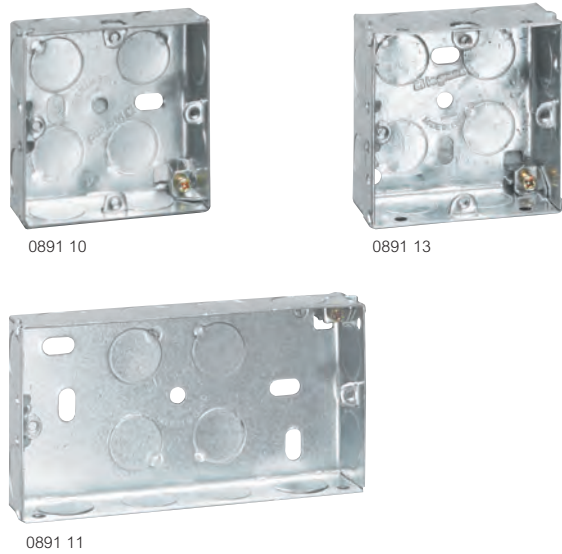



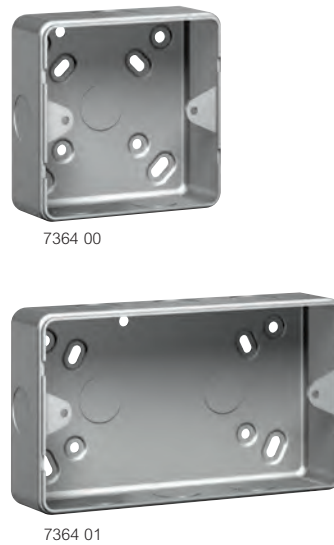



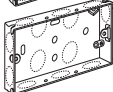

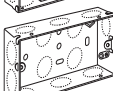
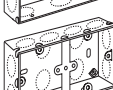

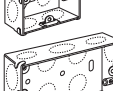
## flush mounting steel back boxes





## surface mounting metal back boxes



Pack	Cat. Nos.	Flush mounting back boxes
		Conform to BS 4662 Material : galvanised steel Top, side and back knockout entries according to type of box
		<b>Depth 16 mm</b>
100	0891 09	 1 gang with 1 fixed lug, 1 adjustable lug and 1 earth terminal
		<b>Depth 25 mm</b>
50	0891 10	 1 gang with 3 fixed lugs, 1 adjustable lug and 1 earth terminal
10	0891 11	 2 gang with 1 fixed lug, 1 adjustable lug and 1 earth terminal
		<b>Depth 35 mm</b>
50	0891 13	 1 gang with 3 fixed lugs, 1 adjustable lug and 1 earth terminal
40	0891 14	 2 gang with 1 fixed lug, 1 adjustable lug and 1 earth terminal
40	0891 40	 Dual box with 2 earth terminals Accepts 2 single gang accessories
		<b>Depth 48 mm</b>
25	0891 17	 1 gang with 3 fixed lugs, 1 adjustable lug and 1 earth terminal
20	0891 18	 2 gang with 1 fixed lug, 1 adjustable lug and 1 earth terminal

Pack	Cat. Nos.	Surface mounting metal back boxes
		Conform to BS 5733 where applicable Material : grey epoxy coated steel
		<b>Depth 37 mm</b>
		Dimensions : 86 x 86 mm
10	7364 00	 1 gang With knockouts
10	7364 20	 1 gang Without knockouts
		Dimensions : 86 x 146 mm
5	7364 01	 2 gang With knockouts
5	7364 21	 2 gang Without knockouts
		Dimensions : 146 x 146 mm
1	7364 18	 6/8 module grid With knockouts
1	7364 22	 6/8 module grid Without knockouts
		Dimensions : 207 x 146 mm
1	7364 28	 9/12 module grid With knockouts
1	7364 32	 9/12 module grid Without knockouts

Pack	Cat. Nos.	Architrave back boxes
		<b>Depth 26 mm</b>
5	7364 40	 Dimensions : 82 x 28 mm
5	7364 41	 Dimensions : 142 x 28 mm

# SYNERGY® GRID

extend your  
options



From residential applications to hotels, offices, restaurants, shops and warehouses, Synergy Grid extends the appeal of the Synergy range even further...

Synergy Grid gives you the flexibility you need to create multi-function, 1 to 24 gang plates which seamlessly integrate with the style and needs of your installation.

## BESPOKE SERVICE

For bespoke solutions, contact us on  
+44 (0) 345 605 4333



## THE FUNCTIONS YOU NEED, THE FINISH YOU WANT IN A SINGLE MODULAR SOLUTION

A vast selection of function modules, available in white and anthracite, along with a range of decorative rockers and finishes make Synergy Grid the flexible solution for any residential or commercial application.



## UNRIVALLED VERSATILITY WITHOUT COMPROMISE

In addition to a complete selection of switch modules, including key and push switches, the Synergy Grid range also incorporates communication modules for TV, audio and networking functions, plus an enhanced range of electronic dimmers and time delay switches.

The 'mix and match' versatility of Synergy Grid provides almost limitless options.

For example:

- a white surround plate with anthracite modules creates an instant solution to the visual contrast requirements of Part M of the Building Regulations
- venture beyond the capabilities of the standard wiring accessory using a combination of specialist functions within one plate
- choose standard or bespoke engravings to match any specification via our bespoke service

# Synergy® grid system

## switch modules



7354 00



7355 01



7354 11





















7355 17













7354 21

 Installation options **p. 83**  
Grid selection charts **p. 84-85**

Modules mount from front into grid support frames  
Individually removable without disturbing grid

Pack	Cat. Nos.		
			<b>Single pole switch modules</b> <b>10 AX - 250 V<math>\sim</math></b>
	White	Anthracite	Conform to BS EN 60669-1
10	7354 00	7355 00	 1 way switch
10	7354 01	7355 01	 1 way switch + red LED power indicator
10	7354 03	7355 03	 2 way switch
10	7354 07	7355 07	 Intermediate switch
			<b>Single pole switch modules</b> <b>20 AX - 250 V<math>\sim</math></b>
	White	Anthracite	Conform to BS EN 60669-1
10	7354 10	7355 10	 1 way switch
1	7354 11	7355 11	 1 way switch + red LED power indicator
10	7354 12	7355 12	 2 way switch
10	7354 13	7355 13	2 way centre off <sup>1</sup>
10	7354 14	7355 14	2 way retractive centre off <sup>1</sup>
1	7354 14AR	7355 14AR	2 way retractive centre off marked with up + down arrows <sup>1</sup>
10	7354 15	7355 15	2 way push switch <sup>1</sup>
10	7354 18	7355 18	Intermediate switch
			<b>Single pole push switch modules</b> <b>10 A - 250 V<math>\sim</math></b>
	White	Anthracite	Conform to BS EN 60669-1
10	7354 05	7355 05	 2 way push switch
1	7354 05PE	7355 05PE	 2 way push switch marked 'PRESS TO EXIT'
1	7354 06	7355 06	 2 way push switch marked 'BELL'
			<b>Single pole key switch modules</b> <b>20 AX - 250 V<math>\sim</math></b>
	White	Anthracite	Conform to BS EN 60669-1
10	7354 16	7355 16	 2 way key switch
10	7354 17	7355 17	2 way key switch retractive centre off <sup>1</sup>

1 : 20 A rated only

Pack	Cat. Nos.		
			<b>Double pole switch modules</b> <b>20 AX - 250 V<math>\sim</math></b>
	White	Anthracite	Conform to BS EN 60669-1
10	7354 20	7355 20	 Switch
10	7354 21	7355 21	 Switch + red LED power indicator
10 1	7354 22 7354 25	7355 22 7355 25	 Push to make <sup>1</sup> Push to break <sup>1</sup>
			<b>Double pole key switch modules</b> <b>20 AX - 250 V<math>\sim</math></b>
	White	Anthracite	Conform to BS EN 60669-1
10	7354 23	–	 Key switch
10	7354 23ET	–	Key switch marked 'EMERGENCY LIGHT TEST'
10	7354 24	7355 24	 Key switch + red LED power indicator
5	0811 77		 <b>Spare key</b> Spare key for Synergy key switch functions

1 : 20 A rated only

# Synergy® grid system

dimmer, fuse carrier, ancillary modules and decorative rockers



7355 48



7350 30



7352 56



7355 41



7352 65



8326 06

Installation options **p. 83**  
Grid selection charts **p. 84-85**

Modules mount from front into grid support frames  
Individually removable without disturbing grid

Pack	Cat. Nos.		
1			<b>Dimmer unit modules</b> <b>100-240 V~ 50/60 Hz</b> Conform to BS EN 60669-2-1 Dimmer for use with tungsten filament lamps, good quality wire-wound transformers and compatible electronic transformers for low voltage loads <sup>1</sup> 40 - 300 W Not suitable for fluorescent loads
	White 7354 46	Anthracite 7355 46	
1			<b>Dimmer unit modules - dimmable HF ballast fluorescent</b> <b>100-240 V~ 50/60 Hz</b> Conform to BS EN 60669-2-1 Leading edge dimmer for potentiometer 0-10 V
	White 7354 48	Anthracite 7355 48	
1			<b>Time delay switch</b> <b>100-240 V~ 50/60 Hz</b> Conform to BS EN 60669-2-3 Multiple way soft start time delay switch Push operated delay pre-set for 3, 10 or 30 minutes 40 - 400 W Not suitable for fluorescent loads
	White 7354 47	Anthracite 7355 47	
10			<b>Fuse carrier modules</b> <b>13 A - 250 V~</b> Conform to BS 5733 Fuse module fitted with BS 1362 13 A fuse
	White 7350 30	Anthracite 7351 30	
1			<b>Indicator modules - 250 V~</b> Conform to BS 5733 Indicator - red LEDs Indicator - green LEDs
	White 7350 60	Anthracite 7351 60	
1	-	7351 62	

Pack	Cat. Nos.		
1			<b>Ancillary modules</b> Telephone socket - single master Telephone socket - single secondary
	White 7354 50	Anthracite 7355 50	
1	7354 51	7355 51	
10	7352 56	7353 56	RJ 45 data outlet CAT 6 compliant Rapid cable connection UTP 8 contact
10	7354 40	7355 40	Screened TV - single Non-isolated male Ø9.5 mm
10	7354 41	7355 41	Screened satellite
10	7352 65	7353 65	Hi-fi outlet - screw terminal
20	7354 36	7355 36	Blank module
<b>Decorative rockers - single pole switches 10 AX - 250 V~</b>			
<b>1 way switch</b>			
1	8326 00		● Brushed stainless steel
1	8326 06		● Polished stainless steel
1	8326 12		● Gold
<b>2 way switch</b>			
1	8326 01		● Brushed stainless steel
1	8326 07		● Polished stainless steel
1	8326 13		● Gold
<b>Intermediate switch</b>			
1	8326 02		● Brushed stainless steel
1	8326 08		● Polished stainless steel
1	8326 14		● Gold
<b>Decorative rockers - single pole switches 20 AX - 250 V~</b>			
<b>1 way switch</b>			
1	8326 03		● Brushed stainless steel
1	8326 09		● Polished stainless steel
1	8326 15		● Gold
<b>2 way switch</b>			
1	8326 04		● Brushed stainless steel
1	8326 10		● Polished stainless steel
1	8326 16		● Gold
<b>2 way retractive centre off switch</b>			
1	8326 05		● Brushed stainless steel
1	8326 11		● Polished stainless steel
1	8326 17		● Gold

Complete range of grid front plates and support frames **p. 84-85**

<sup>1</sup> : Can be used in conjunction with compatible electronic transformers for low voltage loads. It will be necessary to test that the dimmer mechanism is compatible with the electronic transformer identified for installation

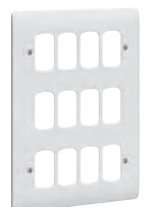

# Synergy® grid system

## decorative rockers and rocker markings

SYNERGY GRID MODULES WITH DECORATIVE ROCKERS								
DECORATIVE ROCKERS		BRUSHED STAINLESS STEEL		POLISHED STAINLESS STEEL		GOLD		
FUNCTIONS		Pack						
10 AX single pole switch 1 x 1 way	1	8326 00		8326 06		8326 12		
10 AX single pole 1 x 2 way	1	8326 01		8326 07		8326 13		
10 AX single pole 1 x intermediate	1	8326 02		8326 08		8326 14		
20 AX SP switch 1 way	1	8326 03		8326 09		8326 15		
20 AX SP switch 2 way	1	8326 04		8326 10		8326 16		
20 AX SP switch 2 way retractive centre off	1	8326 05		8326 11		8326 17		
20 AX 1 x intermediate switch	1	N 8200 02		N 8200 08		N 8200 14		
20 AX DP switch 1 x 1 way	1	N 8200 03		N 8200 09		N 8200 15		
20 AX SP push switch 2 way	1	N 8200 05		N 8200 11		N 8200 17		

SYNERGY GRID MODULES ENGRAVED WITH APPLIANCE MARKINGS								
MODULES	20 AX DP SWITCH					20 AX DP SWITCH + RED LED POWER INDICATOR		
	White	Anthracite	Brushed stainless steel	Polished stainless steel	Gold	White	Anthracite	
For other engraving requirements not listed please contact us on +44 (0) 345 605 4333			N	N	N			
ROCKER MARKINGS	Pack	7354 20BL	7355 20BL	8200 03BL	8200 09BL	8200 15BL	7354 21BL	7355 21BL
BOILER	1	7354 20BL	7355 20BL	8200 03BL	8200 09BL	8200 15BL	7354 21BL	7355 21BL
COOKER HOOD	1	7354 20CH	7355 20CH	8200 03CH	8200 09CH	8200 15CH	7354 21CH	7355 21CH
DISH WASHER	1	7354 20DW	7355 20DW	8200 03DW	8200 09DW	8200 15DW	7354 21DW	7355 21DW
EXTRACTOR	1	7354 20EX	7355 20EX	8200 03EX	8200 09EX	8200 15EX	7354 21EX	7355 21EX
EXTRACTOR FAN	1	7354 20EF	7355 20EF	8200 03EF	8200 09EF	8200 15EF	7354 21EF	7355 21EF
EXTRACTOR HOOD	1	7354 20EH	7355 20EH	8200 03EH	8200 09EH	8200 15EH	7354 21EH	7355 21EH
FAN	1	7354 20FN	7355 20FN	8200 03FN	8200 09FN	8200 15FN	7354 21FN	7355 21FN
FREEZER	1	7354 20FZ	7355 20FZ	8200 03FZ	8200 09FZ	8200 15FZ	7354 21FZ	7355 21FZ
FRIDGE	1	7354 20FR	7355 20FR	8200 03FR	8200 09FR	8200 15FR	7354 21FR	7355 21FR
FRIDGE FREEZER	1	7354 20FF	7355 20FF	8200 03FF	8200 09FF	8200 15FF	7354 21FF	7355 21FF
HEATER	1	7354 20HR	7355 20HR	8200 03HR	8200 09HR	8200 15HR	7354 21HR	7355 21HR
HOB	1	7354 20HB	7355 20HB	8200 03HB	8200 09HB	8200 15HB	7354 21HB	7355 21HB
HOOD	1	7354 20HD	7355 20HD	8200 03HD	8200 09HD	8200 15HD	7354 21HD	7355 21HD
LIGHTS	1	7354 20LG	7355 20LG	8200 03LG	8200 09LG	8200 15LG	7354 21LG	7355 21LG
MICROWAVE	1	7354 20MW	7355 20MW	8200 03MW	8200 09MW	8200 15MW	7354 21MW	7355 21MW
OVEN	1	7354 20OV	7355 20OV	8200 03OV	8200 09OV	8200 15OV	7354 21OV	7355 21OV
PLINTH HEATER	1	7354 20PH	7355 20PH	8200 03PH	8200 09PH	8200 15PH	7354 21PH	7355 21PH
TOWEL RAIL	1	7354 20TR	7355 20TR	8200 03TR	8200 09TR	8200 15TR	7354 21TR	7355 21TR
TUMBLE DRYER	1	7354 20TD	7355 20TD	8200 03TD	8200 09TD	8200 15TD	7354 21TD	7355 21TD
WASHING MACHINE	1	7354 20WM	7355 20WM	8200 03WM	8200 09WM	8200 15WM	7354 21WM	7355 21WM
WASTE DISPOSAL	1	7354 20WD	7355 20WD	8200 03WD	8200 09WD	8200 15WD	7354 21WD	7355 21WD
WATER HEATER	1	7354 20WH	7355 20WH	8200 03WH	8200 09WH	8200 15WH	7354 21WH	7355 21WH

# Synergy® grid system

installation options : flush and surface mounting

## Flush mounting installation examples

### 2 modules

Back box

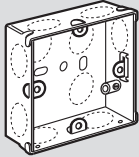

Cat. No. 0891 13  
35 mm depth

Support frame

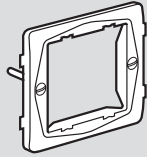

Cat. No. 7354 91

Modules

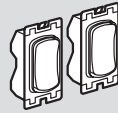

Cat. No. 7354 00 x 2

Frontplate

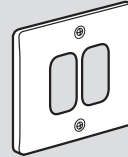

Cat. No. 7301 92

### 8 modules

Back box

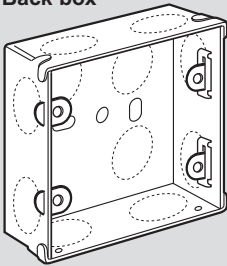

Cat. No. 0818 52  
43 mm depth

Support frames

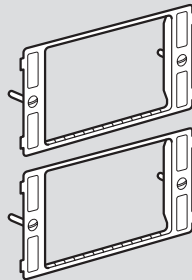

Cat. No. 7354 92 x 2

Modules

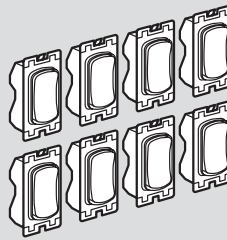

Cat. No. 7354 00 x 8

Frontplate

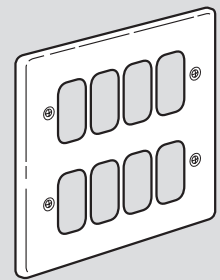

Cat. No. 7301 83

### 18 modules

Back box

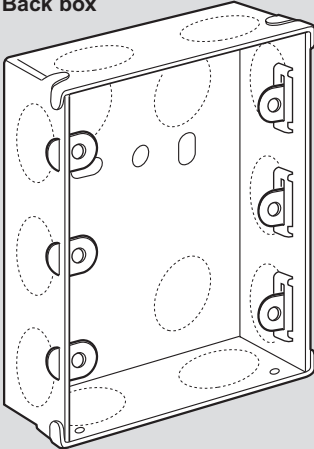

Cat. No. 0818 54  
56 mm depth

Support frames

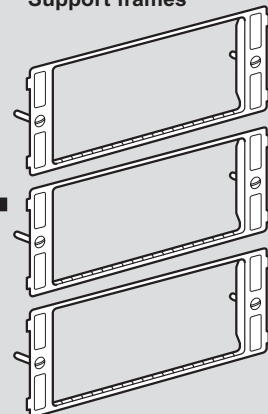

Cat. No. 7354 93 x 3

Modules

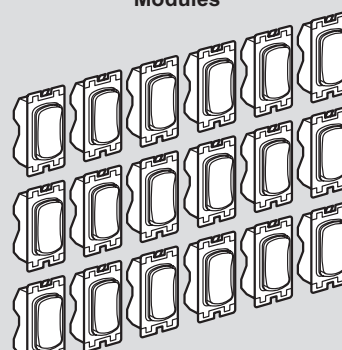

Cat. No. 7354 00 x 18

Frontplate

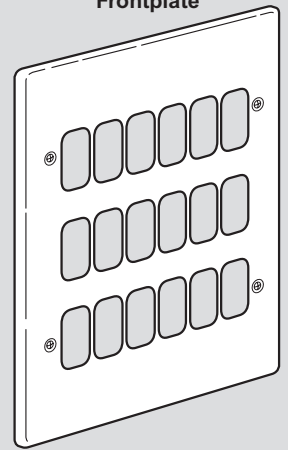

Cat. No. 7301 86

## Surface mounting installations

Surface mounting of Synergy grid modules can be achieved by using components illustrated in the table below

	1 or 2 modules	3 or 4 modules	6 or 8 modules	9 or 12 modules
<b>Box dimensions</b>				
<b>Surface box (no knockouts)</b>	7364 00	7364 01	7364 18	7364 28
<b>Surface box (with knockouts)</b>	7364 20	7364 21	7364 22	7364 32

# Synergy® grid system

grid system for grid modules

GRID MODULES	ARCHITRAVES		FRONT PLATES WITH SMALL APERTURES									
	1 gang		2 gang		1 gang		2 gang					
FRONT PLATES	1 module		2 modules		1 module		2 modules		3 modules		4 modules	
PLATE FINISH	Pack		Pack		Pack		Pack		Pack		Pack	
Dimensions (mm)	86 x 36		146 x 36		86 x 86		86 x 86		86 x 146		86 x 146	
White	10	7301 80	10	7301 81	10	7301 91	10	7301 92	10	7301 93	10	7301 94
Authentic brushed stainless steel	1	8331 80	1	8331 81	1	8331 91	1	8331 92	1	8331 93	1	8331 94
Authentic polished stainless steel	1	8333 80	1	8333 81	1	8333 91	1	8333 92	1	8333 93	1	8333 94
Authentic gold	1	8335 80	1	8335 81	1	8335 91	1	8335 92	1	8335 93	1	8335 94
Sleek Design brushed stainless steel	-	-	-	-	1	8321 91 <sup>1</sup>	1	8321 92 <sup>1</sup>	1	8321 93 <sup>1</sup>	1	8321 94 <sup>1</sup>
Sleek Design polished stainless steel	-	-	-	-	1	8323 91 <sup>1</sup>	1	8323 92 <sup>1</sup>	1	8323 93 <sup>1</sup>	1	8323 94 <sup>1</sup>
Sleek Design gold	-	-	-	-	1	8325 91 <sup>1</sup>	1	8325 92 <sup>1</sup>	1	8325 93 <sup>1</sup>	1	8325 94 <sup>1</sup>
Metalclad	-	-	-	-	1	7339 91	1	7339 92	1	7339 93	1	7339 94
GRID SUPPORT FRAMES	1 x		1 x		1 x		1 x		1 x		1 x	
For all ranges	1	7354 95	1	7354 96	10	7354 90	10	7354 91	10	7354 92	10	7354 92
BACK BOXES												
FLUSH MOUNTING												
Dimensions (mm)	82 x 28 x 26		142 x 28 x 26		35 mm depth		35 mm depth		35 mm depth		35 mm depth	
Flush	5	7364 40	5	7364 41	50	0891 13	50	0891 13	40	0891 14	40	0891 14
Flush with phase barriers	-	-	-	-	-	-	-	-	-	-	-	-
SURFACE MOUNTING												
Dimensions (mm)					86 x 86 x 47		86 x 86 x 47		86 x 146 x 47		86 x 146 x 47	
Surface white for white only	-	-	-	-	10	7364 07	10	7364 07	5	7364 11	5	7364 11
Dimensions (mm)					86 x 86 x 37		86 x 86 x 37		86 x 146 x 37		86 x 146 x 37	
Surface steel with knockouts	-	-	-	-	10	7364 00	10	7364 00	5	7364 01	5	7364 01
Surface steel without knockouts	-	-	-	-	10	7364 20	10	7364 20	5	7364 21	5	7364 21

Spare screws are available to order. Contact us on +44 (0) 370 608 9020

1 : Support frame supplied

**FRONT PLATES WITH SMALL APERTURES**

		2 x 2 gang		3 x 2 gang		3 x 3 gang		4 x 3 gang					
		6 modules		8 modules		9 modules		12 modules		18 modules		24 modules	
Pack		Pack		Pack		Pack		Pack		Pack		Pack	
		<b>146 x 146</b>		<b>146 x 146</b>		<b>207 x 146</b>		<b>207 x 146</b>		<b>267 x 206</b>		<b>267 x 206</b>	
10	7301 82	10	7301 83	1	7301 84	1	7301 85	1	7301 86	1	7301 87	1	7301 87
1	8331 82	1	8331 83	1	8331 84	1	8331 85	1	8331 86	1	8331 87	1	8331 87
1	8333 82	1	8333 83	1	8333 84	1	8333 85	1	8333 86	1	8333 87	1	8333 87
1	8335 82	1	8335 83	1	8335 84	1	8335 85	1	8335 86	1	8335 87	1	8335 87
1	8321 95 <sup>1</sup>	1	8321 96 <sup>1</sup>	-	-	-	-	-	-	-	-	-	-
1	8323 95 <sup>1</sup>	1	8323 96 <sup>1</sup>	-	-	-	-	-	-	-	-	-	-
1	8325 95 <sup>1</sup>	1	8325 96 <sup>1</sup>	-	-	-	-	-	-	-	-	-	-
1	7339 82	1	7339 83	1	7339 84	1	7339 85	1	7339 86	1	7339 87	1	7339 87
		<b>2 x</b>		<b>2 x</b>		<b>3 x</b>		<b>3 x</b>		<b>3 x</b>		<b>4 x</b>	
10	7354 92	10	7354 92	10	7354 92	10	7354 92	10	7354 93	10	7354 93	10	7354 93
		<b>137 x 137 x 43</b>		<b>137 x 137 x 43</b>		<b>198 x 137 x 43</b>		<b>198 x 137 x 43</b>		<b>254 x 194 x 56</b>		<b>254 x 194 x 56</b>	
1	0818 52	1	0818 52	1	0818 53	1	0818 53	1	0818 54	1	0818 55	1	0818 55
	-		-	1	0818 57	1	0818 57	1	0818 58	1	0818 59	1	0818 59
		<b>146 x 146 x 37</b>		<b>146 x 146 x 37</b>		<b>207 x 146 x 37</b>		<b>207 x 146 x 37</b>					
1	7364 18	1	7364 18	1	7364 28	1	7364 28		-		-		-
1	7364 22	1	7364 22	1	7364 32	1	7364 32		-		-		-

2 : Phase barrier variant shown

# CLIPPER

a fresh look  
for a much loved classic



Marrying smooth curves with a slim profile and no visible screws, Legrand's Clipper range has a simple, understated appearance.

# ELECTRAK<sup>®</sup>

Setting the  
standard

Electrak's range of non standard unswitched twin socket outlets combined with their unique 'key plugs', offer a convenient and safe method of preventing unauthorised disconnection or use of equipment.



# Fast & reliable TENBY<sup>®</sup>

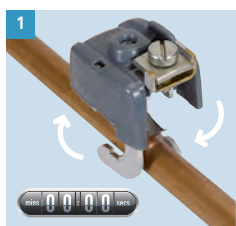

Tenby Rapid Clamp Ultra creates earthing connections with a simple fixing method that makes fitting them in hard to reach areas easier than ever, in new and existing installations.

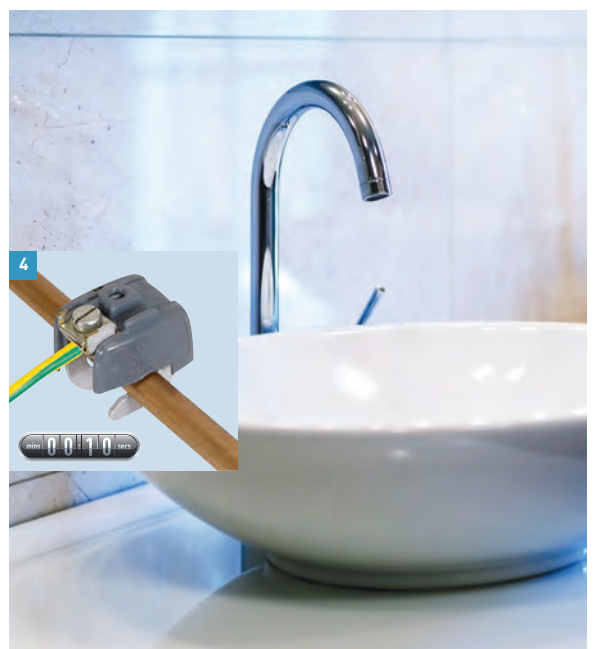



## Clipper large rocker switches



2810 01



2810 03



2810 05

Conform to BS EN 60669-1  
 Front plates : polycarbonate  
 Dimensions : 86.5 x 86.5 x 10.5 mm  
 Flush mounting back box : min. 25 mm deep

### Pack Cat. Nos. Single pole large rocker plate switches 10 AX - 250 V~

Pack	Cat. Nos.	Switch Type
10	2810 01	1 gang - 2 way
4	2810 08	1 gang - 2 way intermediate
10	2810 03	2 gang - 2 way
10	2810 05	3 gang - 2 way

### 10 Single pole large rocker push switch 10 AX - 250 V~

Pack	Cat. Nos.	Switch Type
10	2810 41	1 gang - 2 way push switch

### Accessories

Pack	Cat. Nos.	Accessory
1	1200	Neon surround frame

## flush mounting steel back boxes



0891 10



0891 13



0891 11

### Pack Cat. Nos. Flush mounting back boxes

Pack	Cat. Nos.	Box Description
Conform to BS 4662 Material : galvanised steel Top, side and back knockout entries according to type of box		
<b>Depth 16 mm</b>		
100	0891 09	1 gang with 1 fixed lug, 1 adjustable lug and 1 earth terminal
<b>Depth 25 mm</b>		
50	0891 10	1 gang with 3 fixed lugs, 1 adjustable lug and 1 earth terminal
10	0891 11	2 gang with 1 fixed lug, 1 adjustable lug and 1 earth terminal
<b>Depth 35 mm</b>		
50	0891 13	1 gang with 3 fixed lugs, 1 adjustable lug and 1 earth terminal
40	0891 14	2 gang with 1 fixed lug, 1 adjustable lug and 1 earth terminal
40	0891 40	Dual box with 2 earth terminals Accepts 2 single gang accessories
<b>Depth 48 mm</b>		
25	0891 17	1 gang with 3 fixed lugs, 1 adjustable lug and 1 earth terminal
20	0891 18	2 gang with 1 fixed lug, 1 adjustable lug and 1 earth terminal

### Architrave back boxes

Pack	Cat. Nos.	Dimensions
<b>Depth 26 mm</b>		
5	7364 40	Dimensions : 82 x 28 mm
5	7364 41	Dimensions : 142 x 28 mm



AZ0010



AP13-WH



ES6000



UPS600

T.S.O. Rating 240 V AC 26 A (2 x 13 A) 50 Hz

Cable capacity 3 x 2.5 or 2 x 4 mm<sup>2</sup>

Electrak accessories are ASTA approved to BS 5733

**Conductor** : High conductivity copper. Insulator - Noryl ENV 130  
Brass terminals

**Plug** : Fitted with BS 1362 fuse. Brass pins and terminals  
Polycarbonate plug housing. Polyester plug entry box

**Socket** : Polycarbonate cover plate

Pack	Cat. Nos.	Unswitched twin socket outlets
1	White AZ0010	<b>Unswitched twin socket</b> Alternative to conventional socket outlets where non-standard applications are beneficial such as computer integrity, electronic equipment or just for the safety of the unique simple twist action double shutter access For use with Cat. No. AP13-WH plug below
1	AP13-WH	<b>Plugs</b> <b>13 A fused plug</b> Easy to wire 'key plugs' simply twist into the double shuttered safety sockets and are fitted with standard 13 A BS 1362 fuses BS 1362 fuses less than 13 A may be fitted by the user to suit the recommended fuse size for each appliance
1	EP13 Red	<b>13 A fused plug - clean earth</b>
1	AZ0050	<b>Accessory</b> Electrak to 3 pin (BS 1363) socket converter
1	Red ES6000	<b>EPOS packs (Electronic Point of Sale)</b> <b>EPOS packs</b> The twin socket outlet is unique and the key plugs are non-interchangeable with other socket outlets which stops unauthorised use of equipment Moulded in red polycarbonate For use with Cat. No. EP2000 plug below
1	ES6005	Includes : unswitched twin socket and 2 x 5 A fused plugs
1	ES6005	Includes : unswitched twin socket and 1 x 5 A fused plug
1	EP2000	<b>Plug</b> EPOS 5 A fused plug
1	Blue UPS600	<b>UPS pack (Uninterruptible Power Supply)</b> <b>UPS pack</b> The twin socket outlet is unique and the key plugs are non-interchangeable with other socket outlets which stops unauthorised use of equipment Moulded in blue polycarbonate For use with Cat. No. UPS200 plug below
1	UPS600	Includes : unswitched twin socket and 2 x 3 A fused plugs
1	UPS200	<b>Plug</b> UPS 3 A fused plug



0343 85



0343 86



0343 87

Conform to BS 951 : 2009

Available in three sizes

Suitable for dry, non corrosive atmospheres and corrosive or humid conditions

Resistance of incandescent wire 960 °C

Resistivity of 0.4 mΩ

Colour : grey. Polyamide

Safe, intuitive 1/4 turn mounting ensuring an excellent, lasting equipotential link

Pack	Cat. Nos.	Earth clamps for all conditions			
		Pipe Ø		Connection cross-section	
		Ø min. (mm)	Ø max. (mm)	min. (mm <sup>2</sup> )	max. (mm <sup>2</sup> )
20	0343 85	12	16	2.5	16
10	0343 86	18	22	2.5	16
10	0343 87	28	32	2.5	16

## ceiling accessories

### safety lampholders and pendant sets



Pack	Cat. Nos.	Energy saving pendant set
1	White 6603 07	<p>Conforms to EN 61000-3-2, EN 50082-1, EN 55015, EN 60929, EN 61547, EN 60928 and BS 67</p> <p>Supply voltage 230 - 240 V Mains frequency 50 Hz To be used with 13/18 W 4 pin plug-in lamps only Lamp fitting type GX24q-1 Dimming is not possible Ceiling rose has angled terminal block with clear polycarbonate shroud 8 in-line terminals with captive screws and earth terminal</p> <p>3 inch drop – energy-saving 13/18 W pendant set Lamp not supplied</p>
20	White 0600 81	<p><b>Safety lampholders</b></p> <p>T2 rated to BS 7895 Heat resistant glass fibre reinforced PET<sup>1</sup> one-piece lampholder body Safety lampholders feature automatic isolation of brass plungers following lamp removal Plungers cannot be made live again unless lamp is in place</p> <p>B22 lampholder – short skirt</p>
20	White 8204 90	<p><b>Safety lampholder + tails</b></p> <p>T2 rated to BS 7895 Safety lampholder + 6 inch tails</p>
10	White 0600 86	<p><b>Safety batten lampholders</b></p> <p>T2 rated to BS 7895 Incorporate previous safety lampholders, plus : angled terminal block with clear polycarbonate shroud Heat resistant tails to IEC 60227</p> <p>B22 lampholder – straight/H.O. skirt 8 in-line terminals with captive screws plus earth</p>
10	White 0600 89	<p><b>Safety pendant sets</b></p> <p>T2 rated to BS 7895 Combination of ceiling rose and previous safety lampholder with length of two core 0.75 mm<sup>2</sup> PVC circular flexible cable, plus : angled terminal block with clear polycarbonate shroud 8 in-line terminals with captive screws and Heat resistant tails to IEC 60227</p> <p>6 inch drop – short skirt lampholder</p>

1 : PET – Polyethylene Terephthalate

## ceiling switches

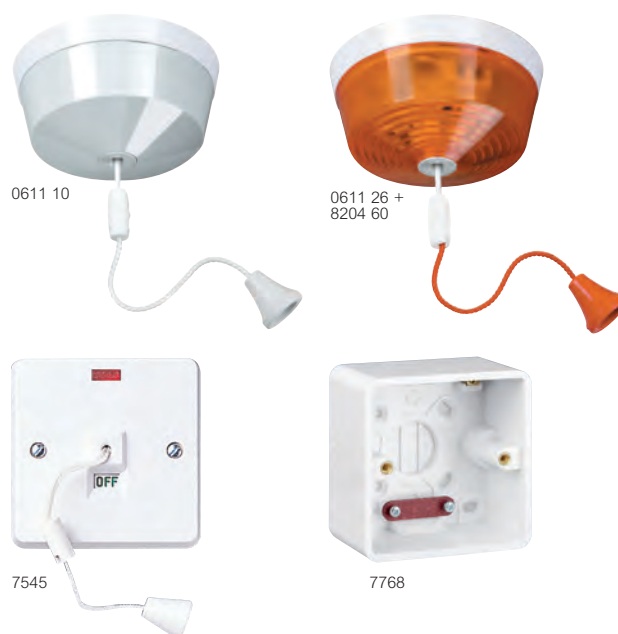

Pack	Cat. Nos.	Ceiling switches
10	0611 10	<p>Conform to BS EN 60669-1 Clearly embossed terminal markings Thermoplastic material resulting in increased mechanical strength Quick snap on cover mouldings with easily detachable cord for installation/security</p> <p>Dimensions : 80 mm diameter Fixing centres : 50.8 mm</p> <p><b>Mains voltage – white</b></p> <p>6 A – 250 V~ SP one way with 1.5 m white cord</p>
10	0611 11	<p>6 A – 250 V~ SP two way with 1.5 m white cord</p>
10	0611 25	<p><b>Extra low voltage</b> (cord not supplied) Pull to make/pull to break (non-latching)<sup>2</sup></p>
10	0611 26	<p>Pull to make/pull to break with 28 V indicator and orange lens (non-latching)<sup>2</sup></p>
10	7545	<p><b>Ceiling switch 50 A DP - 250 V~</b></p> <p>Conforms to BS 3676 Positive ON/OFF flag indicator Red neon indicator Suitable for ceiling or wall mounting For flush mounting, use box Cat. No. 0891 17 (p. 77)</p> <p>Dimensions : 86 x 86 mm Fixing centres : 60.3 mm</p> <p>50 A DP ceiling switch</p>
10	7768	<p>Surface box for Cat. No. 7545 - depth 47 mm</p>
10	0611 49	<p><b>Accessories</b></p> <p>White replacement cord 1.5 m Orange cord 2.3 m and orange acorn White adaptor</p>
10	8204 60	
250	8204 69	

2 : Outside the scope of BS EN 60669-1

# PLEXO

## Safety in numbers



## IP55 & IP66 rated fittings

Whatever the weather, Plexo offers maintained and non-maintained IP55 and IP66 solutions to meet the specific requirements of outdoor installations.

### PERFECT PROTECTION, WHEN YOU NEED IT

Together, Plexo's IP55 and IP66 ranges provide a complete weatherproof solution. Additional functionality is also available with a selection of modular housings that accommodate Arteor modular devices.

### MODULAR OPTIONS

- 1 Surface mounting options
- 1 Flush mounting options
- 1 Silicone groove and flexible cable entry
- 4 Socket design accepts moulded plugs





For **Arteor** modules see p. 9-29





# Plexo

## IP 66 weatherproof wiring devices

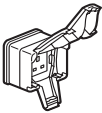
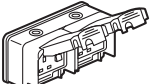

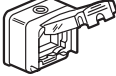
IP 66 - IK 08  
 Grey RAL 7016 / TO 29  
 Polypropylene/ABS housing  
 Temperature rating : -20 to +40 °C  
 Provision for 20 mm dia. conduit entries (side and rear)  
 Stainless steel captive terminal screws supplied in backed-off position

Pack	Cat. Nos.	Switches - 250 V~
		<b>20 A switches</b> Conform to BS EN 60669-1 Fitted with rear gasket with groove to deposit silicone
1	6846 03	 1 gang – 2 way SP
1	6846 04	 2 gang – 2 way SP
		<b>13 A - 250 V~ socket outlets</b> Conform to BS 1363 : Part 2 Fitted with rear gasket with groove to deposit silicone
1	6846 19	 1 gang unswitched
1	6846 29	 2 gang switched

Pack	Cat. Nos.	13 A - 250 V~ fused spur unit
1	6846 45	Conforms to BS 1363 : Part 4 Fitted with rear gasket with groove to deposit silicone  1 gang DP switched
		<b>Adaptors for Arteor modules</b> Fitted with rear gasket with groove to deposit silicone No additional support frame required
1	6846 36	 2 module adaptor with semi-transparent lid
1	6846 38	 3 module adaptor with semi-transparent lid
		<b>British Standard 13 A socket</b> Shuttered for child safety 13 A - BS 1363 : Part 2 Fits into Arteor module adaptors (Cat. Nos. 6846 36 and 6846 38 above)
10	5721 11	 2 P + ⊕ ASTA approved
25	0980 03	 Cable gland IP 68

 Arteor modules p. 9-29



## Plexo

### IP 55 weatherproof wiring accessories



IP 55 - IK 07  
 Grey RAL 7035 / 7016  
 Polycarbonate mechanisms/ABS frames polypropylene housing  
 Temp. rating : -20 to +40 °C  
 Supplied with direct piercing gland

Pack	Cat. Nos.	Switches 10 A - 250 V~
10	0697 11	Supplied with screwless terminals Conform to BS EN 60669-1 1 gang - 2 way SP
10	0697 15	2 gang - 2 way SP
10	0697 10	1 gang - 2 way SP + lens <sup>1</sup>
10	0697 17	1 gang - 1 way DP
5	0697 16	1 gang - SP intermediate
10	0697 20	<b>Push button - 250 V~</b> Supplied with screwless terminals 2 way push button
10	0697 32	<b>Socket outlets 13 A - 250 V~</b> Captive terminal screws supplied in backed off position IP 55 - IK 07 to BS EN 60529 Conform to BS 1363 : Part 2 1 gang - 13 A socket 2P + E screw terminals
5	0697 39	2 gang - two 13 A sockets 2P + E screw terminals

<sup>1</sup> : Use lamps Cat. Nos. 0694 97/98 (p. 93)

## Plexo

### IP 55 modular mechanisms



IP 55 - IK 07  
 Grey RAL 7035 / 7016  
 Polycarbonate/polypropylene housing  
 Temp. rating : -20 to +40 °C  
 Supplied with direct piercing gland  
 Installation with surface mounting boxes or flush mounting frames

Pack	Cat. Nos.	Illuminating time lag switch - 250 V~
5	0695 04	Captive terminal screws supplied in backed off position Electronic - IP 55 2 wire connection Supplied with lamp Temporization : 25 s to 15 min. Max. loads : - 1 000 W incandescent and halogen 230 V~ - 400 W halogen 130 V - 400 VA ELV halogen lamps - 400 VA fluorescent lamps - 2 300 W resistive (heating)
1	0695 47	<b>Emergency stop functions 3 A - 230 V~</b> Supplied with 'emergency stop' label in 8 languages Yellow cover plate, red button Emergency stop button 1 N/C contact 1 pole
1	0695 48	Emergency stop with key for reset N/O + N/C contact Key RONIS No. 455 supplied Key removable in 0 position
1	0695 49	Emergency stop - stay put 1/4 turn release N/O + N/C contact Key removable in 0 position
1	0695 34	<b>Key operated switches 3 A - 250 V~</b> Supplied with RONIS key No. 455 Key removable in all positions 2 positions marked '0 - I' 2 N/O contacts
1	0695 35	2 positions marked 'I - 0 - II' 2 N/O contacts

Surface mounting boxes and flush mounting support frames for Plexo modular mechanisms  
**p. 93**

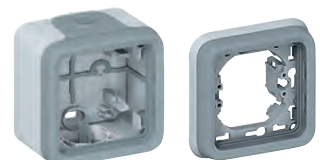

# Plexo

## IP 55 modular mechanisms (continued)



IP 55 - IK 07  
 Grey RAL 7035 / 7016  
 Polycarbonate/polypropylene housing  
 Temp. rating : -20 to +40 °C  
 Supplied with 1 flat + 1 stepped gland  
 Captive terminal screws supplied in backed-off position  
 Installation with surface mounting boxes or flush mounting frames

Pack	Cat. Nos.	Pilot light
10	0695 83	Accepts E10 lamps - 5 W max. Supplied with lamp Cat. No. 0898 40 Supplied without diffusers (see below)
		<b>Diffusers for pilot light</b>
10	0695 88	Colourless
10	0695 89	Green
10	0695 90	Orange
10	0695 91	Red
		<b>Light sensitive switches - 230 V~</b>
		<b>Light sensitive switch 1 function IP 55 - IP 07</b>
5	0695 17	Can be used to switch a lighting circuit 'ON' and 'OFF' based on light conditions (nightfall, daybreak) Supplied in one piece, including photo electric cell Maximum load : - 1400 W incandescent and halogen lamps 230 V~ - 400 VA fluorescent tubes Luminosity threshold : 0.5 to 1 500 lux
		<b>Photo-electric cell IP 55</b>
5	0695 18	For use with modular Microlux D light sensitive switch Cat. No. 4126 26 (see below)
		<b>Microlux D light sensitive switch</b>
		Can be used to switch a lighting circuit 'ON' and 'OFF' based on light conditions (nightfall, daybreak) Supplied with IP 65 weatherproof photoelectric cell Power supply : 230 V~ - 50/60 Hz
		<b>Standard</b>
1	4126 26	56 programmes possible : daily, weekly or yearly programmes Output 16 A - 250 V~ - $\mu \cos \varphi = 1$ 2 000 W incandescent 2 000 VA series compensated fluorescent 1 000 W energy-saving bulb Integrated hour counter High precision clock : $\pm 0.1$ sec per day at 25°C Working reserve : 5 years Adjustable from 3 to 100 000 lux Automatic changeover between summer/winter time Number of modules : 2 Programmed using programme transfer key Cat. No. 4128 72 Supplied with IP 65 photoelectric cell Cat. No. 4128 58
		<b>Socket outlet 13 A - 250 V~</b>
10	0695 85	Panel mounting 1 gang - 13 A socket 2P + E screw terminals

Pack	Cat. Nos.	Back boxes and support frames
		<b>Surface mounting boxes with membrane glands</b>
		Equipped with removable membrane glands Direct entry of cables (No need to be cut)
10	0696 51	1 gang - 1 entry
5	0696 72	2 gang - 1 entry
		<b>Surface mounting boxes with membrane glands</b>
5	0696 56	1 gang - 1 entry
5	0696 78	2 gang, horizontal mounting - 2 entries (2 top)
		<b>Flush mounting support frame</b>
10	0696 81	1 gang For Plexo modular mechanisms
		<b>Accessories</b>
		<b>Modular back box IP 55 - IK 05</b>
		To receive Arteor modules (max. 2 modules)
10	0695 80	Adaptor with smoked polycarbonate flap
		<b>Lamps</b>
10	0694 98	230 V - 1 mA orange (indicator)
10	0694 97	230 V - 0.5 mA green (locator)
		<b>E10 for pilot light</b>
10	0898 40	230 V - 5 W

For Microlux D light sensitive switch programme transfer key and software, contact us on **+44 (0) 345 605 4333**



**utility weatherproof**

**bulkhead lighting**





0604 50



0624 00



0624 02

Pack	Cat. Nos.	IP 44 - IK 07 round bulkhead lights
		Polypropylene base For 23 W compact fluorescent lamps Diffuser is assembled by a 1/4 turn rotation Porcelain lampholder
	B 22	○ White
5	0604 50	Glass diffuser
10	0604 58	Polycarbonate diffuser
		
Pack	Cat. Nos.	IP 54 - IK 08 Plexo rectangular bulkhead lights – class II
		Polycarbonate diffuser, mounted on hinge Opening can be reversed top/base Supplied with one Plexo end cap, not assembled Through wiring or terminal connection (side or rear) Lampholder mounted on reflector (swivel pull-out type)
		Grey base self-extinguishing : 850 °C For E27 - 55 W halogen, 17 W compact fluorescent or 8 W LED lamps
5	E 27 0624 00	 With clear diffuser
5	0624 02	With red diffuser

**Product Cat. Nos. numeric index**

Cat. Nos.	Page No.	Cat. Nos.	Page No.	Cat. Nos.	Page No.	Cat. Nos.	Page No.
<b>0010 00</b>		5700 40	19	5713 34	33	5716 24	33
1200	87	5700 41	-	5713 35	-	5716 25	-
7545	89	5700 44	-	5713 36	-	5716 26	35
7768	-	5700 48	8	5713 37	-	5716 27	-
		5700 49	-	5713 38	-	5716 28	-
<b>0300 00</b>		5700 50	20	5713 39	-	5716 29	-
0343 85	88	5700 51	-	5713 40	-	5716 30	-
0343 86	-	5700 52	16	5713 41	35	5716 31	-
0343 87	-	5700 53	12	5713 42	-	5716 32	-
0401 49	12	5700 54	16	5713 43	-	5716 33	-
0490 36	16	5700 55	27	5713 44	-	5720 00	11
0490 37	-	5700 56	20	5713 45	-	5720 01	-
0517 38	23	5700 57	21	5713 46	-	5720 02	-
0600 81	89	5700 58	-	5713 47	-	5720 05	9
0600 86	-	5700 59	-	5713 48	-	5720 06	-
0600 89	-	5700 60	30	5713 49	-	5720 08	-
0604 50	94	5700 61	-	5713 50	-	5720 10	-
0604 58	-	5700 64	10	5713 51	-	5720 11	-
0611 10	89	5700 65	-	5713 52	-	5720 12	6
0611 11	-	5700 67	-	5713 53	-	5720 13	9
0611 25	-	5700 70	8	5713 54	-	5720 14	-
0611 26	-	5700 71	19	5713 55	-	5720 21	19
0611 49	-	5700 75	17	5713 56	-	5720 31	11
0624 00	94	5700 76	-	5713 57	-	5720 35	9
0624 02	-	5700 77	-	5713 58	-	5720 36	-
0694 97	93	5700 78	-	5713 59	-	5720 37	-
0694 98	-	5700 79	-	5713 60	-	5720 38	-
0695 04	92	5700 80	8	5713 61	-	5720 39	6
0695 17	93	5700 81	-	5713 62	-	5720 40	9
0695 18	-	5710 00	11	5713 63	-	5720 42	-
0695 34	92	5710 05	9	5713 64	-	5720 43	-
0695 35	-	5710 08	-	5713 65	-	5720 44	-
0695 47	-	5710 10	-	5713 66	-	5720 45	6
0695 48	-	5710 21	19	5713 67	-	5720 46	9
0695 49	-	5710 35	9	5713 68	-	5720 47	-
0695 80	93	5710 36	19	5713 69	-	5720 48	-
0695 83	-	5710 38	-	5713 70	-	5720 49	-
0695 85	-	5710 40	-	5713 71	-	5720 51	13
0695 88	-	5710 41	-	5713 72	-	5720 54	28
0695 89	-	5710 44	-	5713 73	-	5720 55	15
0695 90	-	5710 48	8	5713 74	-	5720 56	11
0695 91	-	5710 49	-	5713 75	-	5720 57	28
0696 51	-	5710 50	20	5713 76	-	5720 58	6
0696 56	-	5710 51	-	5713 77	-	5720 61	-
0696 72	-	5710 52	16	5713 78	-	5720 67	29
0696 78	-	5710 53	12	5713 79	-	5720 71	17
0696 81	-	5710 54	16	5713 80	-	5720 72	-
0697 10	92	5710 55	27	5713 81	-	5720 74	29
0697 11	-	5710 56	20	5713 82	-	5720 76	18
0697 15	-	5710 57	21	5713 83	-	5720 77	17
0697 16	-	5710 58	-	5713 84	-	5720 78	-
0697 17	-	5710 59	-	5713 85	-	5720 79	-
0697 20	-	5710 60	30	5713 86	-	5720 80	7
0697 32	-	5710 61	-	5713 87	-	5720 87	-
0697 39	-	5710 64	10	5713 88	-	5720 88	-
0767 11	27	5710 65	-	5713 89	-	5720 94	22
0775 80	18	5710 67	-	5713 90	-	5720 96	23
0775 99	-	5710 70	8	5713 91	-	5720 97	-
0776 00L	-	5710 71	19	5713 92	-	5721 03	19
0811 77	47	5710 75	17	5713 93	-	5721 07	-
0818 52	46	5710 76	-	5713 94	-	5721 08	-
0818 53	85	5710 77	-	5713 95	-	5721 10	-
0818 54	46	5710 78	-	5713 96	-	5721 11	-
0818 55	85	5710 79	-	5713 97	-	5721 12	-
0818 56	31	5710 80	8	5713 98	-	5721 13	-
0818 57	85	5710 81	-	5713 99	-	5721 14	-
0818 58	46	5713 01	32	5714 01	-	5721 15	-
0818 59	85	5713 02	-	5714 02	-	5721 17	-
0891 09	55	5713 03	-	5714 03	-	5721 18	-
0891 10	-	5713 04	-	5714 04	-	5721 19	-
0891 11	-	5713 05	-	5714 05	-	5721 30	-
0891 13	-	5713 06	-	5714 06	-	5721 32	-
0891 14	-	5713 07	-	5714 07	-	5721 40	8
0891 17	-	5713 08	-	5714 08	-	5721 41	-
0891 18	-	5713 09	-	5714 09	-	5721 42	-
0891 40	-	5713 10	-	5716 00	32	5721 43	-
0898 40	93	5713 11	33	5716 01	-	5721 44	-
0980 03	91	5713 12	-	5716 02	33	5721 45	-
		5713 13	-	5716 03	-	5721 46	-
<b>2000 00</b>		5713 14	-	5716 04	-	5721 47	-
2810 01	87	5713 15	-	5716 05	-	5721 49	-
2810 03	-	5713 16	-	5716 06	-	5721 50	-
2810 05	-	5713 17	-	5716 07	-	5721 51	-
2810 08	-	5713 18	-	5716 08	30	5721 53	7
2810 41	-	5713 19	-	5716 09	-	5721 56	8
		5713 20	-	5716 10	-	5721 57	-
<b>4000 00</b>		5713 21	-	5716 11	-	5721 63	20
4126 26	93	5713 22	-	5716 12	-	5721 65	9
		5713 23	-	5716 13	-	5721 66	-
<b>5000 00</b>		5713 24	-	5716 14	-	5721 67	20
5700 00	11	5713 25	-	5716 15	-	5721 69	-
5700 05	9	5713 26	-	5716 16	32	5721 71	-
5700 08	-	5713 27	-	5716 17	-	5721 72	-
5700 10	-	5713 28	-	5716 18	-	5721 74	9
5700 21	19	5713 29	-	5716 19	-	5721 75	-
5700 35	9	5713 30	-	5716 20	-	5721 76	-
5700 36	19	5713 31	-	5716 21	33	5721 77	-
5700 38	-	5713 32	-	5716 22	-	5721 78	-
		5713 33	-	5716 23	-	5721 79	-



Cat. Nos.	Page No.	Cat. Nos.	Page No.	Cat. Nos.	Page No.	Cat. Nos.	Page No.	Cat. Nos.	Page No.	Cat. Nos.	Page No.	Cat. Nos.	Page No.
5721 82	9	5724 44	8	5726 47	8	5728 35	22	5730 80	11	5741 37	15	5760 00	30
5721 83	-	5724 45	-	5726 49	-	5728 37	-	5730 86	30	5741 38	-	5760 01	-
5721 84	-	5724 46	-	5726 50	-	5728 38	-	5730 93	6	5741 40	13	5760 02	-
5721 85	-	5724 47	-	5726 51	-	5728 41	30	5731 00	11	5741 41	-	5760 03	-
5721 86	-	5724 48	-	5726 53	7	5728 42	-	5731 01	-	5743 10	12	5760 13	31
5721 87	-	5724 49	-	5726 56	8	5728 45	21	5731 02	-	5743 18	-	5760 15	-
5721 88	-	5724 50	9	5726 57	-	5728 46	-	5731 13	10	5743 19	-	5760 16	-
5721 89	-	5724 51	-	5726 63	20	5728 47	-	5731 14	-	5743 38	-	5761 00	34
5721 90	-	5724 52	15	5726 67	-	5728 48	-	5731 15	-	5743 39	-	5761 10	-
5721 91	-	5724 53	-	5726 69	-	5728 49	-	5731 23	-	5750 70	32	5761 20	-
5721 92	-	5724 54	-	5726 71	-	5728 50	-	5731 24	-	5750 72	33	5761 40	-
5721 93	-	5724 55	-	5726 72	-	5728 51	-	5731 25	-	5750 73	-	5761 50	-
5721 98	7	5724 56	-	5726 74	8	5728 52	-	5731 26	-	5750 74	-	5761 60	-
5721 99	-	5724 57	-	5726 75	-	5728 54	-	5731 28	-	5750 76	34	5761 70	-
5722 01	16	5724 63	19	5726 76	-	5728 55	-	5731 29	6	5750 80	32	5761 80	-
5722 02	-	5724 67	-	5726 77	-	5728 57	-	5731 30	10	5750 82	33	5761 90	-
5722 03	-	5724 76	23	5726 78	-	5728 58	-	5731 31	-	5750 83	-	5762 00	-
5722 04	28	5724 84	17	5726 79	-	5728 59	-	5731 43	-	5750 84	-	5762 10	-
5722 07	-	5724 85	7	5726 86	20	5728 60	-	5731 44	-	5750 86	34	5763 70	-
5722 08	29	5724 92	-	5726 87	-	5728 61	-	5731 45	-	5750 90	32	5767 00	32
5722 13	12	5724 94	24	5726 88	-	5728 62	-	5731 46	-	5750 92	33	5767 02	33
5722 18	16	5724 95	-	5726 89	-	5728 63	-	5731 47	-	5750 93	-	5767 03	-
5722 19	-	5724 96	-	5726 90	-	5728 64	-	5731 48	-	5750 94	-	5767 04	-
5722 20	-	5724 97	-	5726 91	-	5728 65	-	5731 49	-	5750 96	34	5767 06	34
5722 21	15	5724 98	-	5726 92	-	5728 66	-	5731 51	11	5751 00	32	5767 10	-
5722 23	-	5724 99	-	5726 93	-	5728 67	-	5731 61	10	5751 02	33	5767 40	32
5722 24	28	5725 00	11	5726 94	-	5728 68	-	5731 63	-	5751 03	-	5767 42	33
5722 25	-	5725 01	-	5726 95	-	5728 69	-	5731 64	6	5751 04	-	5767 43	-
5722 26	15	5725 02	-	5726 96	24	5728 71	-	5731 71	10	5751 06	34	5767 44	-
5722 27	-	5725 05	9	5726 97	-	5728 72	-	5731 72	-	5751 11	32		
5722 30	27	5725 06	-	5726 98	-	5728 73	-	5731 73	-	5751 12	34		
5722 37	-	5725 08	-	5726 99	-	5728 74	-	5731 74	6	5751 17	32		
5722 38	12	5725 10	-	5727 01	16	5728 79	-	5731 75	10	5751 18	34	6603 07	89
5722 39	-	5725 11	-	5727 02	-	5728 80	-	5731 76	-	5751 20	32	6781 33	50
5722 47	28	5725 12	6	5727 03	-	5728 81	-	5731 78	-	5751 22	33	6781 34	-
5722 48	29	5725 13	9	5727 04	28	5728 90	-	5731 80	11	5751 23	-	6781 37	-
5722 53	27	5725 14	-	5727 05	16	5728 91	-	5731 86	30	5751 24	-	6781 38	91
5722 56	29	5725 17	23	5727 06	-	5728 94	-	5731 93	6	5751 26	34	6846 03	-
5722 57	15	5725 18	-	5727 07	-	5728 95	-	5732 22	28	5751 26	34	6846 04	-
5722 59	27	5725 19	-	5727 08	-	5729 07	-	5732 23	29	5751 30	30	6846 19	-
5722 63	16	5725 21	19	5727 13	12	5729 08	-	5732 24	28	5751 31	33	6846 29	-
5722 69	27	5725 31	11	5727 18	16	5729 09	22	5732 25	29	5751 32	30	6846 36	-
5722 70	24	5725 35	9	5727 19	-	5729 10	-	5732 28	28	5751 33	33	6846 38	-
5722 72	-	5725 36	-	5727 20	-	5729 11	-	5732 34	28	5751 34	32	6846 45	-
5722 73	-	5725 37	-	5727 21	8	5729 12	-	5732 35	29	5751 35	33	6890 27	31
5722 74	23	5725 38	-	5727 22	28	5729 12	-	5732 36	28	5751 36	-	6890 28	-
5722 75	22	5725 39	6	5727 24	-	5729 27	-	5732 37	29	5751 37	-	6890 38	-
5722 76	24	5725 40	9	5727 24	-	5729 28	-	5732 84	28	5751 40	30		
5722 77	-	5725 42	-	5727 26	15	5729 31	-	5732 85	29	5751 42	-		
5722 79	23	5725 43	-	5727 27	-	5729 32	-	5732 86	28	5751 42	-		
5722 80	24	5725 44	-	5727 30	27	5729 33	-	5732 87	29	5751 50	32	7300 00	47
5722 82	23	5725 45	6	5727 31	29	5729 33	-	5732 88	28	5751 51	33	7300 01	-
5722 83	24	5725 46	9	5727 37	27	5729 34	12	5732 94	28	5751 52	32	7300 02	-
5722 84	-	5725 47	-	5727 38	12	5729 36	-	5732 95	29	5751 53	33	7300 03	-
5722 88	-	5725 48	-	5727 39	-	5729 37	-	5732 97	-	5751 54	-	7300 04	-
5723 00	20	5725 48	-	5727 39	-	5729 38	-	5733 94	17	5751 54	-	7300 04	-
5723 01	-	5725 49	-	5727 53	27	5729 39	-	5734 55	13	5751 55	-	7300 05	-
5723 02	21	5725 49	-	5727 45	28	5729 39	-	5735 96	23	5751 60	32	7300 06	-
5723 03	-	5725 51	13	5727 45	28	5729 42	16	5735 95	13	5751 62	33	7300 07	-
5723 04	-	5725 52	22	5727 46	-	5729 43	-	5736 55	13	5751 63	-	7300 08	-
5723 06	-	5725 53	-	5727 47	-	5729 44	15	5737 22	28	5751 64	-	7300 09	-
5723 07	30	5725 54	28	5727 48	-	5729 45	-	5737 23	29	5751 66	34	7300 10	52
5723 10	20	5725 56	11	5727 49	29	5729 46	-	5737 24	28	5751 90	31	7300 11	-
5723 14	21	5725 58	6	5727 53	27	5729 47	-	5737 25	29	5751 90	31	7300 10CG	57
5723 19	30	5725 61	-	5727 54	16	5729 47	-	5737 25	29	5752 00	32	7300 10CH	-
5723 20	-	5725 67	29	5727 55	-	5730 00	11	5737 34	28	5752 02	33	7300 10DW	-
5723 21	-	5725 69	29	5727 56	29	5730 01	-	5737 35	29	5752 03	-	7300 10EW	-
5723 22	21	5725 71	17	5727 57	15	5730 02	-	5737 36	28	5752 04	-	7300 10EX	-
5723 23	-	5725 72	-	5727 57	15	5730 13	10	5737 37	29	5752 06	34	7300 10FF	-
5723 24	-	5725 74	29	5727 58	8	5730 14	-	5737 62	28	5752 10	32	7300 10FN	-
5723 25	-	5725 75	22	5727 59	27	5730 15	-	5737 63	-	5752 12	33	7300 10FR	-
5723 31	22	5725 76	-	5727 62	7	5730 23	-	5737 75	-	5752 13	-	7300 10HB	-
5723 33	-	5725 77	17	5727 63	16	5730 24	-	5737 76	-	5752 14	-	7300 10HR	-
5723 35	-	5725 78	-	5727 64	7	5730 25	-	5737 77	-	5752 16	34	7300 10HW	-
5723 37	-	5725 79	-	5727 67	27	5730 26	-	5737 78	-	5752 16	34	7300 10MW	-
5723 38	-	5725 79	-	5727 69	7	5730 26	-	5737 78	-	5753 70	32	7300 10OV	-
5723 41	30	5725 80	7	5727 70	24	5730 28	-	5737 81	-	5753 72	33	7300 10TD	-
5723 42	-	5725 87	22	5727 72	-	5730 29	6	5737 82	-	5753 73	-	7300 10TR	-
5723 49	21	5725 94	23	5727 73	-	5730 30	10	5737 84	-	5753 74	-	7300 10TW	-
5723 50	-	5725 97	-	5727 74	23	5730 31	-	5737 85	29	5753 76	34	7300 11	47
5723 51	-	5726 02	19	5727 75	22	5730 38	11	5737 86	28	5753 90	32	7300 12	52
5723 52	-	5726 03	-	5727 76	24	5730 39	-	5737 87	29	5753 92	33	7300 14	-
5723 54	-	5726 07	-	5727 77	-	5730 42	-	5737 88	28	5754 00	32	7300 16	-
5723 55	-	5726 08	-	5727 77	-	5730 42	-	5737 88	28	5754 02	33	7300 18	-
5723 57	-	5726 10	-	5727 79	23	5730 43	-	5737 89	-	5754 02	33	7300 18	-
5723 58	-	5726 11	-	5727 80	24	5730 44	-	5737 94	28	5755 40	32	7300 19	-
5723 59	-	5726 12	-	5727 82	23	5730 45	-	5737 95	29	5755 42	33	7300 20	-
5723 60	16	5726 13	-	5727 83	24	5730 46	-	5737 97	-	5755 43	-	7300 21	-
5723 62	9	5726 14	-	5727 84	-	5730 47	-	5737 98	28	5755 44	-	7300 22	-
5723 83	-	5726 15	-	5727 84	-	5730 51	-	5737 99	-	5755 46	34	7300 23	-
5723 84	-	5726 17	-	5727 96	16	5730 51	-	5739 82	25	5755 50	32	7300 26	-
5723 85	-	5726 18	-	5727 97	-	5730 55	-	5740 05	13	5755 52	33	7300 28	-
5723 86	-	5726 19	-	5728 00	20	5730 56	-	5740 09	-	5755 53	-	7300 29	-
5723 87	-	5726 19	-	5728 01	-	5730 56	-	5740 47	-	5755 54	-	7300 30	51
5723 88	-	5726 30	-	5728 02	21								

Cat. Nos.	Page No.	Cat. Nos.	Page No.	Cat. Nos.	Page No.	Cat. Nos.	Page No.	Cat. Nos.	Page No.	Cat. Nos.	Page No.	Cat. Nos.	Page No.	Cat. Nos.	Page No.
7301 94	54	7354 20PH	82	7355 21FR	82	8200 15EH	82	8321 56	65	8324 89	66	8330 96	62	8333 90	46
7301 95	-	7354 20TD	-	7355 21FZ	-	8200 15EX	-	8321 57	-	8324 90	68	8330 97	60	8333 91	64
7301 96	-	7354 20TR	-	7355 21HB	-	8200 15FF	-	8321 91	70	8324 91	70	8330 98	-	8333 92	-
7311 51	48	7354 20WD	-	7355 21HD	-	8200 15FN	-	8321 92	-	8324 92	-	8331 31	58	8333 93	-
7338 00	72	7354 20WH	-	7355 21HR	-	8200 15FR	-	8321 93	-	8324 93	-	8331 32	-	8333 94	-
7338 01	-	7354 20WM	-	7355 21LG	-	8200 15FZ	-	8321 94	-	8324 94	-	8331 33	-	8334 00	58
7338 02	-	7354 21	80	7355 21MW	-	8200 15HB	-	8321 95	85	8324 95	69	8331 50	-	8334 01	-
7338 03	-	7354 21BL	82	7355 21OV	-	8200 15HD	-	8321 96	-	8324 96	-	8331 51	-	8334 02	-
7338 05	-	7354 21CH	-	7355 21PH	-	8200 15HR	-	8322 01	65	8325 00	68	8331 56	-	8334 03	-
7338 10	74	7354 21DW	-	7355 21TD	-	8200 15LG	-	8322 02	-	8325 01	-	8331 57	-	8334 04	-
7338 12	-	7354 21EF	-	7355 21TR	-	8200 15MW	-	8322 05	-	8325 02	-	8331 80	84	8334 05	-
7338 16	-	7354 21EH	-	7355 21WD	-	8200 15OV	-	8322 07	-	8325 31	65	8331 81	-	8334 07	-
7338 19	-	7354 21EX	-	7355 21WH	-	8200 15PH	-	8322 10	67	8325 32	-	8331 82	85	8334 09	61
7338 21	-	7354 21FF	-	7355 21WM	-	8200 15TD	-	8322 12	-	8325 33	-	8331 83	-	8334 10	-
7338 30	-	7354 21FN	-	7355 22	80	8200 15TR	-	8322 16	-	8325 34	-	8331 84	-	8334 12	-
7338 31	-	7354 21FR	-	7355 24	-	8200 15WD	-	8322 19	68	8325 50	-	8331 85	-	8334 16	-
7338 32	-	7354 21FZ	-	7355 25	-	8200 15WH	-	8322 23	67	8325 51	-	8331 86	-	8334 19	62
7338 33	-	7354 21HB	-	7355 36	81	8200 15WM	-	8322 29	68	8325 56	-	8331 87	-	8334 21	61
7338 34	-	7354 21HD	-	7355 40	-	8200 17	-	8322 32	-	8325 57	-	8331 88	46	8334 22	-
7338 35	-	7354 21HR	-	7355 41	-	8200 74	49	8322 35	-	8325 91	70	8331 90	-	8334 23	-
7338 36	-	7354 21LG	-	7355 46	-	8201 42	53	8322 37	-	8325 92	-	8331 91	64	8334 26	62
7338 37	-	7354 21MW	-	7355 47	-	8204 50	71	8322 40	69	8325 93	-	8331 92	-	8334 29	-
7338 40	75	7354 21OV	-	7355 48	-	8204 51	-	8322 41	-	8325 94	-	8331 93	-	8334 30	-
7338 41	-	7354 21PH	-	7355 50	-	8204 52	-	8322 43	-	8325 95	85	8331 94	-	8334 31	-
7338 50	-	7354 21TD	-	7355 51	-	8204 53	-	8322 44	66	8325 96	-	8332 00	58	8334 32	-
7338 51	-	7354 21TR	-	7364 00	77	8204 58	53	8322 50	69	8326 00	81	8332 01	-	8334 33	-
7338 56	-	7354 21WD	-	7364 01	-	8204 60	89	8322 51	-	8326 01	-	8332 02	-	8334 34	-
7338 57	-	7354 21WH	-	7364 03	55	8204 69	-	8322 52	-	8326 02	-	8332 03	-	8334 35	-
7338 60	72	7354 21WM	-	7364 06	-	8204 90	-	8322 54	-	8326 03	-	8332 04	-	8334 37	-
7338 61	-	7354 22	80	7364 07	-	8211 00	64	8322 56	-	8326 04	-	8332 05	-	8334 40	63
7338 65	73	7354 23	-	7364 10	-	8211 99	-	8322 57	-	8326 05	-	8332 07	-	8334 41	-
7338 70	72	7354 23ET	-	7364 11	-	8212 00	-	8322 59	66	8326 06	-	8332 09	61	8334 43	-
7338 71	-	7354 24	-	7364 13	-	8212 99	-	8322 60	-	8326 07	-	8332 10	-	8334 44	60
7338 75	73	7354 25	-	7364 18	77	8213 00	-	8322 61	-	8326 08	-	8332 12	-	8334 50	63
7338 80	-	7354 36	81	7364 20	-	8213 99	-	8322 65	-	8326 09	-	8332 16	-	8334 51	-
7338 81	-	7354 40	-	7364 21	-	8214 00	76	8322 69	-	8326 10	-	8332 19	62	8334 52	62
7338 82	-	7354 41	-	7364 22	-	8214 99	-	8322 70	-	8326 11	-	8332 21	61	8334 54	63
7338 83	-	7354 46	-	7364 28	-	8216 57	59	8322 71	-	8326 12	-	8332 22	-	8334 56	-
7338 88	-	7354 47	-	7364 32	-	8216 58	-	8322 75	-	8326 13	-	8332 23	-	8334 57	-
7338 89	-	7354 48	-	7364 40	55	8216 59	-	8322 78	-	8326 14	-	8332 26	62	8334 59	60
7338 91	76	7354 50	-	7364 41	-	8216 60	63	8322 79	-	8326 15	-	8332 29	-	8334 60	59
7338 92	-	7354 51	-	8000 00	-	8216 61	-	8322 89	-	8326 16	-	8332 30	-	8334 61	-
7338 93	-	7354 74	46	8200 02	82	8216 62	-	8322 90	68	8326 17	-	8332 31	-	8334 65	-
7338 94	-	7354 76	-	8200 03	-	8216 63	-	8322 91	70	8330 00	58	8332 32	-	8334 68	60
7338 95	75	7354 90	54	8200 03BL	-	8216 64	-	8322 92	-	8330 01	-	8332 33	-	8334 69	-
7338 96	-	7354 91	-	8200 03CH	-	8216 65	-	8322 93	-	8330 02	-	8332 34	-	8334 70	59
7339 82	85	7354 92	-	8200 03DW	-	8218 46	54	8322 94	-	8330 03	-	8332 35	-	8334 71	-
7339 83	-	7354 93	-	8200 03EF	-	8218 47	-	8322 95	69	8330 04	-	8332 37	-	8334 74	-
7339 84	-	7354 95	84	8200 03EH	-	8320 01	65	8322 96	-	8330 05	-	8332 40	63	8334 75	-
7339 85	-	7354 96	-	8200 03EX	-	8320 02	-	8323 00	68	8330 07	-	8332 41	-	8334 78	60
7339 86	-	7355 00	80	8200 03FF	-	8320 05	-	8323 01	-	8330 09	61	8332 43	-	8334 79	-
7339 87	-	7355 01	-	8200 03FN	-	8320 07	-	8323 02	-	8330 10	-	8332 44	60	8334 85	-
7339 91	76	7355 03	-	8200 03FR	-	8320 10	67	8323 31	65	8330 12	-	8332 50	63	8334 86	-
7339 92	-	7355 05	-	8200 03FZ	-	8320 12	-	8323 32	-	8330 16	-	8332 51	-	8334 88	-
7339 93	-	7355 06	-	8200 03GB	-	8320 16	-	8323 33	-	8330 19	62	8332 52	62	8334 89	-
7339 94	-	7355 07	-	8200 03HC	-	8320 19	68	8323 34	-	8330 21	61	8332 54	63	8334 90	62
7350 30	81	7355 08	-	8200 03HD	-	8320 23	67	8323 50	-	8330 22	-	8332 56	-	8334 91	64
7350 60	-	7355 10	-	8200 03HR	-	8320 26	68	8323 51	-	8330 23	-	8332 57	-	8334 92	-
7351 30	-	7355 11	-	8200 03LG	-	8320 29	-	8323 56	-	8330 26	62	8332 59	60	8334 93	-
7351 60	-	7355 12	-	8200 03MW	-	8320 32	-	8323 57	-	8330 29	-	8332 60	59	8334 94	-
7351 62	-	7355 13	-	8200 03OV	-	8320 35	-	8323 91	70	8330 30	-	8332 61	-	8334 95	62
7352 56	-	7355 14	-	8200 03PH	-	8320 37	-	8323 92	-	8330 31	-	8332 65	-	8334 96	-
7352 65	-	7355 14AR	-	8200 03TD	-	8320 40	69	8323 93	-	8330 32	-	8332 68	60	8334 97	60
7353 56	-	7355 15	-	8200 03TR	-	8320 41	-	8323 94	-	8330 33	-	8332 69	-	8334 98	-
7353 65	-	7355 16	-	8200 03WD	-	8320 43	-	8323 95	85	8330 34	-	8332 70	59	8335 31	58
7354 00	80	7355 17	-	8200 03WH	-	8320 44	66	8323 96	-	8330 35	-	8332 71	-	8335 32	-
7354 01	-	7355 18	-	8200 03WM	-	8320 50	69	8324 01	65	8330 37	-	8332 74	-	8335 33	-
7354 03	-	7355 20	-	8200 05	-	8320 51	-	8324 02	-	8330 40	63	8332 75	-	8335 50	-
7354 05	-	7355 20BL	82	8200 08	-	8320 52	-	8324 05	-	8330 41	-	8332 78	60	8335 51	-
7354 05PE	-	7355 20CH	-	8200 09	-	8320 54	-	8324 07	-	8330 43	-	8332 79	-	8335 56	-
7354 06	-	7355 20DW	-	8200 09BL	-	8320 56	-	8324 10	67	8330 44	60	8332 85	-	8335 57	-
7354 07	-	7355 20EF	-	8200 09CH	-	8320 57	-	8324 12	-	8330 50	63	8332 86	-	8335 80	84
7354 10	-	7355 20EH	-	8200 09DW	-	8320 59	66	8324 16	-	8330 51	-	8332 88	-	8335 81	-
7354 11	-	7355 20EX	-	8200 09EF	-	8320 60	-	8324 19	68	8330 52	62	8332 89	-	8335 82	85
7354 12	-	7355 20FF	-	8200 09EH	-	8320 61	-	8324 23	67	8330 54	63	8332 90	62	8335 83	-
7354 13	-	7355 20FN	-	8200 09EX	-	8320 65	-	8324 29	68	8330 56	-	8332 91	64	8335 84	-
7354 14	-	7355 20FR	-	8200 09FF	-	8320 69	-	8324 32	-	8330 57	-	8332 92	-	8335 85	-
7354 14AR	-	7355 20FZ	-	8200 09FN	-	8320 70	-	8324 35	-	8330 59	60	8332 93	-	8335 86	-
7354 15	-	7355 20HB	-	8200 09FR	-	8320 71	-	8324 37	-	8330 60	59	8332 94	-	8335 87	-
7354 16	-	7355 20HD	-	8200 09FZ	-	8320 75	-	8324 40	69	8330 61	-	8332 95	62	8335 88	46
7354 17	-	7355 20HR	-	8200 09HB	-	8320 78	-	8324 41	-	8330 65	-	8332 96	-	8335 90	-
7354 18	-	7355 20LG	-	8200 09HD	-	8320 79	-	8324 43	-	8330 68	60	8332 97	60	8335 91	64
7354 20	-	7355 20MW	-	8200 09HR	-	8320 89	-	8324 44	66	8330 69	-	8332 98	-	8335 92	-
7354 20BL	82	7355													



## Contact details

### United Kingdom

Great King Street North,  
Birmingham, B19 2LF

### Customer Services:

Tel: +44 (0) 345 605 4333  
E-mail: [legrand.sales@legrand.co.uk](mailto:legrand.sales@legrand.co.uk)

### Quotations and Technical Support:

Tel: +44 (0) 370 608 9020  
E-mail: [uk-wdsales@legrand.co.uk](mailto:uk-wdsales@legrand.co.uk)

### Republic of Ireland:

Tel: 01 295 9673 Fax: 01 295 4671  
E-mail: [legrand.sales@legrand.co.uk](mailto:legrand.sales@legrand.co.uk)



**FOLLOW US AT**

- @ [www.legrand.co.uk](http://www.legrand.co.uk)  
[www.legrand.ie](http://www.legrand.ie)
-  [www.youtube.com/legrandtvuk](https://www.youtube.com/legrandtvuk)
-  [www.voltimum.co.uk](http://www.voltimum.co.uk)  
[www.voltimum.ie](http://www.voltimum.ie)
-  [www.twitter.com/legranduk](https://www.twitter.com/legranduk)
-  [www.linkedin.com/company/legranduk](https://www.linkedin.com/company/legranduk)



### Head office (UK and Ireland):

Legrand Electric Limited  
Great King Street North, Birmingham, B19 2LF  
Tel: +44 (0) 370 608 9000 Fax: +44 (0) 370 608 9004  
Website: [www.legrand.co.uk](http://www.legrand.co.uk)

In accordance with its policy of continuous improvement, the Company reserves the right to change specifications and designs without notice. All illustrations, descriptions, dimensions and weights in this catalogue are for guidance and cannot be held binding on the Company. All contents and design presentation included in this publication are © Legrand Electric Limited. All rights reserved. 2020



This document is printed on sustainably sourced paper. Please recycle.

The Legrand logo is a registered trademark of the Legrand group of companies.